SPRING ANNOUNCEMENT NUMBER.

THE

Publishers' Weekly

THE AMERICAN

BOOK TRADE JOURNAL

WITH WHICH IS INCORPORATED

The American Literary Gazette and Publishers' Circular.

[ESTABLISHED 1852.]

PUBLICATION OFFICE, 298 BROADWAY, NEW YORK.

Entered at the Post-Office at New York, N. Y., as second-class matter

VOL. LXXI., No. 11. NEW YORK, March 16, 1907. WHOLE No. 1833

DRINK

By HALL CAINE

Author of "The Christian," "The Eternal City," "The Manxman," Etc.

THIS remarkable book was a great author's labor of love, and his contribution to a big cause. Mr. Caine wrote "Drink" some time ago, but refused every offer. Finally he consented, provided it were sold at a low price. It has already been translated into most of the European languages, and in England has sold nearly 200,000. The cost here is but ten cents.

"DRINK" is a powerful story based on the curative value of hypnotism. As Mr. Caine says, whether or not hypnotism cures directly, it certainly aids by its appeal to the imagination. The book tells a peculiarly appealing story of poignant tenderness and beautiful purpose. It is destined to repeat in this country its European success.

For Sale by the AMERICAN NEWS CO.

Paper, Only 10 Cents

D. APPLETON & COMPANY, Publishers, - NEW YORK

The Century Co.'s Spring Books

Running Water

By A. E. W. Mason, author of "The Four Feathers." A strong and interesting love story which grows in power and intensity to the end. The scene is laid in England and the Alps, and the character delineation moves with more and more interest to the conclusion of the story. Illustrated by H. S. Potter. 350 pages. $1.50.

Partners of Providence

By Charles D. Stewart, author of "The Fugitive Blacksmith." A book full of rich and racy humor, telling of the happy-go-lucky life on the Mississippi and Missouri rivers fifty years ago. With more than 100 illustrations by C. J. Taylor. $1.50.

Jerry Junior

By Jean Webster, author of "When Patty Went to College." An amusing story, the scene laid in Italy, and the chief characters an American young man and a bewitching girl. With 14 full-page illustrations by Orson Lowell. $1.50.

East of Suez

By Frederic C. Penfield, author of "Present Day Egypt" Tells of wanderings through Colombo, Bombay, Benares, Canton, and other out-of-the-way places. Richly illustrated from drawings and photographs. 350 pages with index. $2.00 net, postage 15 cents.

The Dangers of Municipal Ownership

By Robert P. Porter, Director of the Eleventh Census, and author of "Industrial Cuba," etc. One of the most valuable and enlightening books on municipal matters published in recent years. The fruit of much travel, study, and observation. $1.80 net, postage 14 cents.

The Training of the Human Plant

By Luther Burbank, who, in this book, applies some of his theories of new forms of plant life to the training of children. Mr. Burbank believes that as marked and persistent improvement as he has succeeded in securing in plants can be effected in human life by analogous methods. Cloth, with frontispiece portrait, 60 cents net, postage extra.

THE CENTURY CO.

Union Square, New York

SPRING SCRIBNER BOOKS

FICTION

EDITH WHARTON'S

Madame De Treymes

A brilliant story by the author of "The House of Mirth," of a young American woman who marries into a French family of high position, showing in the most subtle and striking way the contrast between the French and American views of family relations. The question of international marriage has never been analyzed so keenly.

Illustrations in color. $1.00

CLARA E. LAUGHLIN'S

Felicity: The Making of a Comedienne

An absorbing story full of inexhaustible charm of the theatre, a tale of magnificent effort, of development against odds, and above all a love story that is a real love story. "Felicity" is wonderful; and the hard-working, light-hearted men and girls that make up the theatrical world, picturesque with the picturesqueness of behind the scenes, are described with the knowledge of an insider and the light, sure touch of a finished artist.

Illustrations in color by Alice Barber Stephens. $1.50

QUILLER-COUCH'S

Poison Island

A thrilling tale of treasure hunting by an extraordinary band of people of the most amusing and original character. The bringing up of Harry Brooks, the clues to the treasure, the voyage and its poet, the Island and what was found there make a unique and absorbing story.

$1.50

TO BE PUBLISHED SHORTLY

F. HOPKINSON SMITH'S

The Veiled Lady

The best stories by the best of our story tellers. There is adventure, sentiment, humor, pathos, and the genial, kindly knowledge of human nature. The stories are in many parts of the world; Oriental, Italian, Dutch and American, all characterized by the wholesome, hearty spirit of genial optimistic camaraderie.

Illustrated. $1.50

EDWIN ASA DIX, author of "Deacon Bradbury"

Prophets Landing

A simple and yet deeply powerful account of the application of modern business methods in a small New England town by Joel Harney, who is a notable creation, and the result to the town and to the man himself. The story, told without a touch of exaggeration, but with straightforward energy and striking simplicity, makes a most timely and stirring study of love and heroism to-day.

$1.50

CARL EWALD, author of "My Little Boy," "Two Legs," etc.

The Spider and Other Tales

Translated from the Danish, by A. Teixeira de Mattos. Nine stories dealing in the most original way with the facts of natural history. A new kind of nature study exquisitely written.

$1.00

WINFIELD SCOTT MOODY'S

The Pickwick Ladle and Other Collector's Stories

The ingenious and lively account of the way in which two young married people acquired or did not acquire many rare and precious things.

Illustrated. $1.50

FOR LATER PUBLICATION

A VOLUME OF STORIES. By W. W. Jacobs

Stories in his inimitable vein of dry humor.

A NOVEL BY COUNTESS VON ARNHIM, the author of "Elizabeth and Her German Garden"

A love story full of humor and sentiment.

THE SCARLET CAR. By Richard Harding Davis

A story of love and adventure in an automobile.

CHARLES SCRIBNER'S SONS

SPRING SCRIBNER BOOKS

JOHN C. VAN DYKE'S

Studies in Pictures

An introduction to the famous galleries

This book gives invaluable information, most useful and suggestive to all lovers of paintings and travellers to the great galleries, and which has not before been presented in so popular and comprehensible a form, taking up Pictures Ruined, Restored and Repainted, False Attributions, Copies, Forgeries, Figure Pictures, Portraiture, Animal Painting, Landscape and Marines.

With 42 illustrations. $1.25 net, postage 10 cents

RIDGELY TORRENCE'S

Abelard and Heloise

May Sinclair in the *Atlantic Monthly*, said: "There is no doubt that Mr. Torrence has before him a brilliant future. He works in the spirit which great art invariably demands—the spirit of reverence and sacrificial patience."

$1.25 net, postage 10 cents

ARTHUR TWINING HADLEY'S

Baccalaureate Addresses and Other Talks on Kindred Themes

Suggestive and stimulating talks, dealing with the moral and religious problems of college life and with the questions a man must answer when he makes choice of a career and courses of his own.

$1.00 net, postage 8 cents

TO BE PUBLISHED SHORTLY

SALOMON REINACH'S

Apollo

An illustrated manual of the History of Art throughout the ages

M. Reinach's manual has been welcomed with enthusiasm in every European country and translated into every civilized tongue. The new edition has been revised and corrected throughout by the author with the utmost care. Some new illustrations have been added, the biographies have been expanded and the book entirly reset and published at a lower price.

Translated by Florence Simmons. New Edition with over 600 illustrations
$1.50 net

LEON E. PRINCE'S

A Bird's-Eye View of American History

A brilliant and highly satisfactory short history of America, presenting clearly and interestingly the essential facts and preserving a just proportion between events.

$1.25 net, postage extra

FREDERIC C. HOWE, author of "The City: the Hope of Democracy"

The British City: The Beginnings of Democracy

An able and illuminating work on the British city, the result of personal investigation by an expert.

$1.50 net, postage extra

THOMAS NELSON PAGE'S

A Volume of Essays

Brilliant and important essays mainly bearing on matter relating to the settlement of Virginia and the life resulting from it.

In Press

ERNEST McGAFFEY'S

Outdoors: A Book of the Woods, Fields and Marshlands

A volume of papers revealing a love of nature and power of description rarely surpassed. Fishing, shooting, and the open air life in every form delightfully dealt with.

$1.25 net, postage extra

GENERAL E. P. ALEXANDER'S

Military Memoirs of a Confederate

One of the most important works on the Civil War from a critical and technical point of view, and fascinating reading as well, from the value and charm of the personal reminiscences.

With portrait and sketch maps. $4.00 net, postage extra

CHARLES SCRIBNER'S SONS

SPRING SCRIBNER BOOKS

The New Edition of the Works of

Ivan Turgénieff

Translated from the Russian by ISABEL F. HAPGOOD

A new edition in 14 volumes, each of which will be sold separately, of the works of this great writer, finely translated. The New York *Tribune* said of the translation: "Miss Hapgood has had much experience in translating from the Russian; she has entered into the spirit of Turgénieff, and she gives us prose that is as fluent as it is sound, prose with an atmosphere, prose that is delightful to read."

NOW READY

"Rudin and A King Lear of the Steppes" "On the Eve"
"A Nobleman's Nest" "Fathers and Children"

Each volume, $1.25

The New Complete Edition of the Works of

Henrik Ibsen

Most of the volumes in this edition were translated by William Archer, whose work was approved by Ibsen himself, and all have been revised and edited by Mr. Archer, who has also written a new introduction for each volume. Each volume sold separately. **$1.00.**

ALREADY PUBLISHED

A Doll's House and Ghosts (1 vol.) **The Vikings and The Pretenders** (1 vol.)
The Light of Youth and Pillars of Society (1 vol.) **Brand. Peer Gynt.**

NEW VOLUME

The Wild Duck and An Enemy of the People

"It is an edition that should satisfy Ibsen's most ardent admirers as long as his plays are read or acted." —*Chicago Record-Herald.*

New Volumes in the Series of

Original Narratives of Early American History

Each volume, illustrated, $3.00 net, postage extra

RECENTLY PUBLISHED

The Northmen, Columbus, and Cabot, 985-1503
Voyages of the Northmen. Edited by JULIUS E. OLSON, Professor of the Scandinavian Languages and Literatures in the University of Wisconsin—Voyages of Columbus and of John Cabot. Edited by EDWARD G. BOURNE, Professor of History in Yale University.

Early English and French Voyages, Chiefly Out of Hakluyt, 1534-1608
Edited by Rev. Dr. HENRY S. BURRAGE, of the Maine Historical Society.

The Spanish Explorers in the Southern United States
Edited by FREDERICK W. HODGE and THEODORE H. LEWIS. With maps and frontispiece.

TO BE PUBLISHED SHORTLY

The Voyages of Samuel De Champlain
Edited by W. L. GRANT.

RELIGIOUS BOOKS

CHARLES AUGUSTUS BRIGGS

A critical and exegetical commentary on the

Book of Psalms, Vol. II.

The second and final volume of this great work. **$3.00 net, postage extra**

WILLOUGHBY C. ALLEN

A critical and exegetical commentary on the

Gospel According to St. Matthew

A scholarly and able work in the International Theological Library. **$3.00 net, postage extra**

THOMAS M. LINDSAY

A History of the Reformation

II. The Reformation in the Lands Beyond Germany
The second volume of this able and successful history of the Reformation. **$2.50 net**

CHARLES SCRIBNER'S SONS

SCRIBNER'S NEW IMPORTATIONS

EVELYN'S DIARY. THE DIARY AND CORRESPONDENCE OF JOHN EVELYN, ESQ., F. R. S., together with the Private Correspondence between Charles I and Sir Edward Nicholas, and between Sir Edward Hyde, Earl of Clarendon, and Sir Richard Browne, and a LIFE OF EVELYN by HENRY B. WHEATLY, F.S.A. 4 vols. 8vo, $12.00 *net.*

GOTHIC ARCHITECTURE IN ENGLAND. An Analysis of the Origin and Development of English Church Architecture from the Norman Conquest to the Dissolution of the Monasteries. By FRANCIS BOND, M. A. *With* 1254 *illustrations, comprising* 785 *photograpks, sketches, and measured drawings and* 469 *plans, sections, diagrams and mouldings.* Thick 4to, $12.00 *net.*

HOUSES AND GARDENS. By M. H. BAILLIE-SCOTT. *With* 17 *coloured plates, and over* 200 *blach-and-white illustrations, including a large number of plans.* 4to, $12.00 *net.*

MEMOIRS OF COUNT GRAMMONT. By ANTHONY, COUNT HAMILTON. Edited by ALLAN FEA. *Illustrated with over* 100 *portraits from original paintings by Lely, Riley, Wissing, Cooper, Petitot, etc.* Large 8vo, $5.00 *net.*

THE HIGH AND PUISSANT PRINCESS MARGUERITE OF AUSTRIA. Princess Dowager of Spain, Duchess Dowager of Savoy, Regent of the Netherlands. By CHRISTOPHER HARE, author of "The Most Illustrious Ladies of the Italian Renaissance," etc., etc. 8vo, $2.50 *net.*

DISCOURSES ON THE HISTORY, ART, AND CUSTOMS OF VENICE. By ALEXANDER ROBERTSON, D.D. *With numerous illustrations.* 8vo, $3.50 *net.*

DECORATIVE PLANT AND FLOWER STUDIES. SECOND SERIES. FOR THE USE OF ARTISTS, DESIGNERS, STUDENTS AND OTHERS. *Containing* 40 *coloured plates printed in fac-simile of the original drawings. Accompanied by a description and sketch of each plant and* 450 *studies of growth and detail.* By J. FOORD. Folio, $12.00 *net.*

THE GARDEN BEAUTIFUL. HOME WOODS, HOME LANDSCAPE. By W. ROBINSON. Author of "The English Flower Garden," "The Wild Garden," etc. 8vo, $4.00 *net.*

COURT BEAUTIES OF OLD WHITEHALL. HISTORIETTES OF THE RESTORATION. By W. R. H. TROWBRIDGE. *With* 32 *illustrations.* 8vo, $3.75 *net.*

A QUEEN OF QUEENS. AND THE MAKING OF SPAIN. By CHRISTOPHER HARE, author of "Dante the Wayfarer," "The Most Illustrious Ladies of the Renaissance," etc. *With* 19 *illustrations.* 8vo, $2.50 *net.*

LEONARDO DA VINCI'S NOTE-BOOKS. Arranged and rendered into English with introduction by EDWARD MCCURDY, M.A. *With* 14 *full-page plates.* 8vo, $3.50 *net.*

LATER QUEENS OF THE FRENCH STAGE. By H. NOEL WILLIAMS, author of "Queens of the French Stage," "Madame du Barry," "Madame de Pompadour," "Madame de Montespan," etc. *With a photogravure portrait of Sophie Arnould and other illustrations.* 8vo, $2.50 *net.*

DRAWINGS OF LEONARDO DA VINCI. Text by C. LEWIS HIND. *With* 48 *full-page plates in tints.* 4to, $2.50 *net.*

THE LETTERS OF WILLIAM BLAKE. Together with a Life by FEEDERICK TATHAM. Edited from the Original Manuscripts, with an Introduction and Notes, by ARCHIBALD G. B. RUSSELL. *With* 12 *illustrations.* 8vo, $2.00 *net.*

THE MODEL VILLAGE AND ITS COTTAGES, BOURNVILLE. *Illustrated by* 57 *plates of plans, views and details.* By W. ALEXANDER HARVEY, Architect. 8vo, $3.50 *net.*

ENGRAVING AND ETCHING. A Handbook for the Use of Students and Print Collectors. By Dr. F. LIPPMANN, late keeper of the Print Room in the Royal Museum, Berlin. Translated from the Third German Edition revised by MAX LEHRS by MARTIN HARDIE. *With* 131 *illustrations.* 8vo $3 50 *net.*

LITERARY LONDON. By ELSIE M. LANG. With an introduction by G. K. CHESTERTON. *With* 42 *photographic illustrations especially taken for this book by W. J. Roberts.* 12mo, $1.50 *net.*

HILLS AND THE SEA. By HILAIRE BELLOC, M. P., author of "Life of Danton," "Robespierre," etc. 12mo, $1.50 *net.*

TENT AND TESTAMENT. A Camping Tour in Palestine. With some Notes on Scripture Sites. By HERBERT RIX, B.A. *With* 63 *illustrations.* 8vo, $2.50 *net.*

CHARLES SCRIBNER'S SONS, New York

SCRIBNER'S NEW IMPORTATIONS

QUEEN MARGOT. WIFE OF HENRY OF NAVARRE. By H. NOEL WILLIAMS. Author of "Mme. de Montespan," "Mme. du Barry," "Queens of the French Stage," etc. *With 16 photogravure portraits.* Small 4to, $7.50 *net.*

THE LIFE AND WORK OF AUGUSTE RODIN. By FREDERICK LAWTON. *With numerous illustrations.* Large 8vo, $3.75 *net.*

THE TRAGEDY OF THE CÆSARS. BY S. BARING-GOULD. *With numerous illustrations from busts, cameos, gems, etc. New and cheaper edition.* 8vo, $3.50 *net.*

THE GREAT DAYS OF VERSAILLES. STUDIES FROM COURT LIFE IN THE LATER YEARS OF LOUIS XIV. By G. F. BRADBY. *With portraits,* 8vo, $1.75 *net.*

THE KERAMIC GALLERY. *Containing several hundred illustrations of rare, curious and choice examples of pottery and porcelain.* By WILLIAM CHAFFERS. Revised by H. M. CUNDALL. Royal 8vo, $12.50 *net.*

ANTONIO POLLAIUOLO. By MAUD CRUTTWELL. *With 50 full-page illustrations.* Square 12mo, (The Library of Art). $2.00 *net.*

ROMANTIC CITIES OF PROVENCE. By MONA CAIRD. *With illustrations from sketches by Joseph Pennell and Edward Synge.* 8vo, $3.75 *net.*

THE LOMBARD COMMUNES. BY W. F. BUTLER, Professor of Modern Languages, Queen's College, Cork. *With many illustrations and maps.* 8vo, $3.75 *net.*

THE LANGHAM DICTIONARIES. A Handy-Volume Series of Dictionaries bound in cloth. Each 18mo (5½ inches by 3½ inches), about 750 pages, $1.00 net.

ENGLISH-FRENCH AND FRENCH-ENGLISH. By J. MCLAUGHLIN. ENGLISH-GERMAN AND GERMAN-ENGLISH. By Dr. J. BLUM. ENGLISH-ITALIAN AND ITALIAN-ENGLISH. By U. CARDIN. ENGLISH-RUSSIAN AND RUSSIAN-ENGLISH. By A. WASSILIEFF. ENGLISH-SPANISH AND SPANISH-ENGLISH. By J. B. JORBA. ENGLISH-PORTUGUESE AND PORTUGUESE-ENGLISH. By R. DE MESQUITA.

FELICITY IN FRANCE. By CONSTANCE ELIZABETH MAUD, author of "An English Girl in Paris," "My French Friends," "Wagner's Heroes," etc. 12mo, $1.50 *net.*

THE ITALY OF THE ITALIANS. By HELEN ZIMMERN. *With 32 full-page illustrations.* Crown 8vo, $1.50 *net.*

WHERE THE FOREST MURMURS. By FIONA MACLEOD. Sq. 12mo, $2.00 *net.*

BARDS OF THE GAEL AND GALL. EXAMPLES OF THE POETIC LITERATURE OF ERIN. Done into English after the metres and modes of the Gall. By GEORGE SIGERSON, M. D., F. R. U. I. Second edition, revised and enlarged. *With a photogravure frontispiece.* 12mo, $1.50 *net.*

SOME REMINISCENCES OF WILLIAM MICHAEL ROSSETTI. *With numerous illustrations. Two volumes.* 8vo, $10.00 *net.*

NAPOLEON'S LAST VOYAGES. Being the Diaries of Admiral SIR THOMAS USHER on Board the "Undaunted" and JOHN R. GLOVER, Secretary to Rear-Admiral Cockburn, on board the "Northumberland." With introduction and notes by J. HOLLAND ROSE, author of the "Life of Napoleon." 8vo, $3.00 *net.*

WHISTLER AND OTHERS. By FREDERICK WEDMORE. *With a photogravure portrait of the author.* 12mo, $1.50 *net.*

GEORGE MEREDITH. THR POETRY AND PHILOSOPHY OF GEORGE MEREDITH. By GEORGE MACAULAY TREVELYAN, Late Fellow of Trinity College, Cambridge. 12mo, $1.25 *net.*

SYMPHONY WRITERS SINCE BEETHOVEN. By FELIX WEINGARTNER. *With 12 portraits.* 12mo, $1.75 net.

CHARLES SCRIBNER'S SONS, New York

L. C. Page & Company's LIST OF NEW BOOKS For the Spring of 1907

TRAVEL

Uniform with "Among English Inns," etc.

The Italian Lakes. By W. D. McCrackan, author of "The Fair Land Tyrol," etc. Illustrated with 40 reproductions in duogravure from photographs taken by the author. 12mo, decorated cover, $2.00. (*Ready April 1st.*)

From advance notice in the New York Times: "Mr. W. D. McCrackan's 'Italian Lakes fills one with respect for the author, so many are the familiar and unfamiliar beautiful places which he describes. History has made itself on the shores of these lakes; the Church has planted many a wonderful edifice in the towns looking down upon them. He describes the towns about each lake, and the Alpine valleys where dress and customs are unaffected by fashion and change; and dwells in delightfully entertaining fashion upon their distinguishing peculiarities. *The solitude of the lakes will be disturbed by many another traveller after this book is published.*"

FICTION

Haunters of the Silences. By Charles G. D. Roberts, author of "Red Fox," "The Watchers of the Trails," etc., etc. With 54 full-page illustrations, of which 4 are in full color, and many minor decorations by Charles Livingston Bull. $2.00. (*Ready April 25th.*)

In his new book of animal life Professor Roberts deals largely with those animals rarely met with in books, whose lives are spent "In the Silences." This collection undoubtedly represents the author at his best. (Send for photogravure poster of "Haunters of the Silences.")

Prisoners of Fortune. By Ruel Perley Smith. With frontispiece in colors by Frank T. Merrill. $1.50. (*Published February 2d. Second Edition February 20th.*)

"The author is a born raconteur. The atmosphere of old New England and the austerity of life under Cotton Mather is in sharp contrast to the brilliant details of pirate adventure. The story stands out by itself, dazzling by its naturalness and convincing in its deft interweaving of history and fiction."—Alfred Ford in Louisville Courier-Journal.

The Rome Express. By Major Arthur Griffiths, author of "The Passenger from Calais." With colored frontispiece. $1.25. (Send in your requisition for a three-colored poster of this book.)

"An absorbing mystery story, showing the methods of the French police. In a traveller's hand it will make any train go very fast, because of its originality, and its quick action, due to the absence of all tiresome description."—New York Morning World.

The Morning-Glory Club. By George A. Kyle. With frontispiece in colors. $1.25. (*Just Published.*)

Like Conrad's popular "The Second Mrs. Jim," the doings of the "Morning-Glory Club," organized to "elevate society," pictures the humor of village life. Readers who enjoy wholesome fun will find many a hearty laugh between its covers.

FICTION—Continued

The Flying Cloud. By Morley Roberts, author of "The Idlers," etc. With a colored frontispiece and especially attractive sea-pictures. $1.50. (*Ready April 15th.*)

The trade scarcely needs a word of commendation of a new sea tale by the author of "The Promotion of the Admiral," but its announcement as in every sense the biggest book on the sea yet issued the publishers believe will be justified by its sales. One reader said: "There remains no more to be written descriptive of the sea. Morley Roberts has said the last word!"

NEW ILLUSTRATED EDITION OF

The Chronicles of Martin Hewitt. By Arthur Morrison, author of "The Red Triangle," etc. With six pictures by W. Kirkpatrick. $1.50. (*Ready March 25th.*)

The success of Mr. Morrison's recent books, "The Green Diamond" and "The Red Triangle," has led to a demand for the reissue of "The Chronicles of Martin Hewitt," which has been out of print for a number of years.

It will be remembered that Martin Hewitt is the detective in "The Red Triangle," of whom the New York Tribune said, "He is a better detective than Sherlock Holmes."

Mystery Island. By Edward H. Hurst. With colored frontispiece, and decorative cover by Blanche McManus. $1.50. (*Ready June 1st.*)

A hunting camp on an island, surrounded by an almost impenetrable swamp in the Florida Everglades, is the scene of this original story.

The murder of one of the hunters, and the loss of the secret of egress from the island, furnishes the motive. There is much that is unusual in the plot and its development, but the incidents are handled with a fine delicacy.

The Lady of the Blue Motor. By Sidney Paternoster, author of "The Motor Pirate," etc. With cover design and frontispiece in colors by Frohn. $1.50. (*Ready May 15th.*)

A unique romance, with an audacious heroine and a manly and gallant fellow motorist. Love, mystery and adventure, in up-to-date surroundings and modern situations, fill its pages; and climax follows climax till the well-nigh breathless reader reaches the last and most exciting incident.

NATURE

Tenants of the Trees. By Clarence Hawkes, author of "Shaggy-coat," etc. With 8 full-page illustrations, of which 3 are reproduced in color, and cover design and many decorations by Louis Rhead. $1.50. (*Ready April 15th.*)

Deals more particularly with birds and the smaller woodland animals, though it contains much charming and vital description of still life.

Mr. Hawkes's nature biographies are welcomed for their simplicity and truth, and there is a delightful individual note in all his work.

(*Ready in April*)

KATE DOUGLAS WIGGIN'S

NEW CHRONICLES OF REBECCA

"*The nicest child in American literature.*"—T. B. ALDRICH.

Additional episodes in Rebecca's girlhood life at Riverboro, giving further glimpses of her temperament, character and personality. Many of the characters in "Rebecca of Sunnybrook Farm" appear again, and the reader has the pleasure of becoming better acquainted with each one.

"Of all the children of Mrs. Wiggin's brain the most laughable and the most lovable is Rebecca."
—*Life*, New York.

Illustrated by F. C. YOHN. $1.25

Native wit and the wholesome charm of untrammeled American girlhood brighten every page. Rebecca is a favorite in the hearts of thousands. She has become almost a national character, as she certainly is a national type.

"A nicer, jollier girl never danced through the pages of fiction. A brighter, sweeter, sunnier story one could hardly imagine."
—*The Interior*, Chicago.

THE WORLD'S WARRANT

By NORAH DAVIS

A love story of strength and power by the author of "The Northerner." The scene is laid in a section of Dixie land, rarely found in fiction, which gives the novel additional interest. $1.50.

THE PRICE OF SILENCE

By M. E. M. DAVIS

A charming romance of modern New Orleans with an exciting plot. The many complications which arise lend suspense to the story, and throughout it there runs the always delightful Creole life. $1.50.

MY LADY POKAHONTAS

By JOHN ESTEN COOKE

Written with all the quaint flavor of the Elizabethan period, it tells with accuracy of the settling of Jamestown and the trading with the Indian tribes. $1.00.

REED ANTHONY, COWMAN

By ANDY ADAMS

The autobiography of a cowboy, giving an interesting insight into the old-time cattle business. With portrait. $1.50.

WHAT HAPPENED TO BARBARA

By OLIVE THORNE MILLER

A charming story of the experiences of an American girl at school and at home, introducing some quaint characters. $1.25.

MARCIA

By ELLEN OLNEY KIRK

The story of a girl who inherited a large ancestral estate, but insufficient income to care for it, and her interesting experiences while supporting herself in New York. $1.50.

HOUGHTON, MIFFLIN & COMPANY

Boston *New York*

IMPORTANT SPRING PUBLICATIONS

C. F. ADAMS

THE GODDESS OF REASON

By MAR YJOHNSTON

MARY JOHNSTON

A fine poetic drama, dealing with dramatic contrasts : the passionate action, the soaring ambitions and tragic climax of the French Revolution.

THE HANGING OF THE CRANE

By HENRY W. LONGFELLOW

An exquisitely illustrated edition of one of the most popular and classical poems of home life. Thirteen photogravures by ARTHUR I. KELLER, and many designs.

For further particulars send for circular.

250 copies $20.00 750 copies, $5.00

THE YOUNG IN HEART

By ARTHUR STANWOOD PIER

A book of very readable essays on tennis, swimming and other recreations of men in off hours.

THREE PHI BETA KAPPA ADDRESSES

By CHARLES FRANCIS ADAMS

Addresses constituting an arraignment in important respects of the American Collegiate system now in use, especially at Harvard, with suggestions of radical changes desirable therein. $1.00, net. Postage extra.

THE ART OF LANDSCAPE GARDENING

By HUMPHRY REPTON

The first of a series of authoritative books published at the suggestion of and with the co-operation of the American Society of Landscape Architects. (In preparation.)

The Familiar Letters of JAMES HOWELL

With an Introduction by AGNES REPPLIER.

"Montaigne and Howell's letters are my bedside books. If I wake at night I have one or the other of them to prattle me to sleep again. They talk to me forever about themselves and do not weary me. I like to have them tell their old stories over and over again."—THACKERAY.

In two volumes. With portraits. Crown 8vo, $6.00.

HOUGHTON, MIFFLIN & COMPANY

Boston *New York*

Of General and Educational Interest

THE TYPES OF ENGLISH LITERATURE SERIES

Edited by WILLIAM ALLAN NEILSON

This series aims to present a comprehensive account of English literature according to a new plan. Instead of dividing the field into chronological periods a division according to types has been adopted, thereby securing a unity in the treatment of the rise and development of all the important literary forms in English. The two following books are ready:

THE POPULAR BALLAD

By FRANCIS B. GUMMERE

An account of the origins, sources and classification of the traditional ballads of England and Scotland.

THE LITERATURE OF ROGUERY

By FRANK WADLEIGH CHANDLER

This volume explores one of the least known regions of English literature, and brings to light much interesting material.

THE ARTHUR OF THE ENGLISH POETS

By HOWARD MAYNADIER

A thorough, well written and readable account of the historical Arthur, the sources of the principal legends connected with him, and the uses made of them in English literature. $1.50 *net*. Postpaid.

GERMAN IDEALS OF TODAY

By KUNO FRANCKE

Essays bearing directly on one or another phase of the ideals and culture of Germany as revealed by its literature and life.

A THEORY OF MOTIVES, IDEALS AND VALUES IN EDUCATION

By WILLIAM E. CHANCELLOR

The purpose of this work is to analyze the process of modern education and its relations to the various other social institutions.

GROWTH AND EDUCATION

By JOHN M. TYLER

A study of the physical growth and development of the child, with the purpose of determining the educational aims and methods in each successive stage up to the end of the high school course.

THE GATE OF APPRECIATION

By CARLETON NOYES

A book dealing with art in its wider bearings and its application to life, and having particular reference to the needs and interests of those who are not themselves artists, but who feel that art has some meaning for them. $2.00 *net*. Postage extra.

ON THE CIVIC RELATIONS

By HENRY HOLT

A general outline of the principles of justice in the social relations, an enunciation of the principles that should regulate government in its relations to the individual and in its shaping of the relations of individuals to each other.

HOUGHTON, MIFFLIN & COMPANY

Boston *New York*

GARRICK

NEW BIOGRAPHY

LONGFELLOW

LIFE AND LETTERS OF CHARLES RUSSELL LOWELL

By EDWARD WALDO EMERSON

An interesting and scholarly record of the short career of a most distinguished son of Massachusetts, a brilliant graduate of Harvard University, and a gallant officer in our Civil War.

Illustrated. $2.00 *net*. Postage extra.

HENRY WADSWORTH LONGFELLOW

By CHARLES ELIOT NORTON

Professor Norton, in this volume, has presented the real poet as his contemporaries knew him. To verify his portrait of the poet, the author has added some eighty pages of poems especially expressive of Longfellow's individuality.

75 cents, *net*. Postage 7 cents.

LIFE AND TIMES OF STEPHEN HIGGINSON

By THOMAS WENTWORTH HIGGINSON

A delightful account of social, political, and commercial New England from 1775 to 1830, as recorded in the life of one of her active and public spirited citizens, Colonel Higginson's grandfather.

SOME UNPUBLISHED CORRESPONDENCE OF DAVID GARRICK

Edited by GEORGE P. BAKER

These delightful letters of David Garrick are full of the personal charm of the great actor, presenting him in a fresh and engaging light. They show his trials as an actor and manager, his tastes and antipathies, and his friendships with both men and women.

400 copies for sale. Profusely illustrated. 8vo, $7.50 *net*. Postpaid.

SIXTY-FIVE YEARS IN THE LIFE OF A TEACHER

By EDWARD HICKS MAGILL

The record of a determined struggle for a thorough education, of distinguished service as a teacher in several of the leading schools in this country, and the reminiscences of a former president of Swarthmore College.

$1.50 *net*. Postage, 15 cents.

THE STORY OF A PATHFINDER

By P. DEMING

The interesting experiences of a reporter who sought new paths for his work.

With portrait. $1.25 *net*. Postage extra.

BIBLIOGRAPHY OF OLIVER WENDELL HOLMES

Compiled by GEORGE B. IVES

Mr. Ives has made a most thorough search of the field, and has collected as complete as possible a list of all of Holmes's writing in prose and verse, together with a list of the more important things in print about him.

500 copies for sale. 8vo, $5.00 *net*. Postpaid.

LOWELL

HOUGHTON, MIFFLIN & COMPANY

Boston *New York*

HIGGINSON

SPRING BOOKS 1907

Dodd, Mead & Company

FICTION

THE FLYERS. - - - - By GEORGE BARR McCUTCHEON, author of "Graustark," "Jane Cable," etc. Illustrations in color by Harrison Fisher.
12mo, cloth..... $1.25

THE FAR HORIZON. - - - By LUCAS MALET, author of "Sir Richard Calmady," etc.
12mo, cloth..... $1.50

HILMA. - - - - - - - By WILLIAM TILLINGHAST ELDRIDGE. Cover in colors by Harrison Fisher. Illustrations by Martin Justice.
12mo, cloth..... $1.50

WHERE THE TRAIL DIVIDES. By WILL LILLIBRIDGE, author of "Ben Blair," etc. Illustrated in colors by the Kinneys.
12mo, cloth..... $1.50

THE PENALTY. - - - - By HAROLD BEGBIE, author of "The Story of Baden-Powell," "The Handy Man and Other Verses," "The Fall of the Curtain," etc.
12mo, cloth..... $1.50

MR. BARNES, AMERICAN. - A sequel to "Mr. Barnes of New York." By ARCHIBALD CLAVERING GUNTER, author of "Mr. Barnes of New York," "Mr. Potter of Texas," etc. Illustrations in color by Martin Justice.
12mo, cloth..... $1.50

THE THINKING MACHINE. - - By JACQUES FUTRELLE, author of "The Chase of the Golden Plate." Illustrated.
12mo, cloth..... $1.50

DAVENANT. - - - - - By ALBERT KINROSS. Illustrated.
12mo, cloth..... $1.50

THE GATES OF KAMT. - - By BARONESS ORCZY, author of "The Scarlet Pimpernel," "The Emperor's Candlestick," etc. Illustrated.
12mo, cloth..... $1.50

IS HE POPENJOY? - - - By ANTHONY TROLLOPE. This is the third of the series called "The Manor House Novels," of which the first two are, "Orley Farm," 2 vols., and "The Vicar of Bullhampton," 2 vols.
12mo, cloth, 2 vols..... $2.50

HISTORY AND BIOGRAPHY

THE WHIRLPOOL OF EUROPE. Austria-Hungary and the Habsburgs. By ARCHIBALD R. and E. M. COLQUHOUN, authors of "The Mastery of the Pacific," etc. With 100 illustrations, also thirty to forty original diagrams and several maps.
Large 8vo, gilt top.....Net, $3.50

INDISCREET LETTERS FROM PEKING. Being the Story of the Siege of the Legations in Peking. By B. L. PUTNAM WEAL, author of "Manchu and Muscovite," etc.
8vo, cloth.....Net, $2.00

AMERICAN PHILOSOPHY. - - The Early Schools. By J. WOODBRIDGE RILEY, Ph.D. of the Department of Philosophy, Johns Hopkins University.
8vo, cloth.....(Probably) Net, $2.50

A HISTORY OF SCOTLAND. Vol. IV. By ANDREW LANG. Vol. IV. completes this famous History of Scotland.
8vo, cloth.....Net, $3.50
Complete set, 4 vols.....Net, 14.00

HISTORY OF ARCHITECTURE. By JAMES FERGUSSON, D.C.L., F.R.S., M.R.A.S. Revised and brought up to date by DR. GEORGE KREIHN, formerly Professor of Art History, Leland Stanford Jr. University. Colored Frontispiece, etc.
Two vols., large 8vo, cloth, boxed.....Net, $10.00
A new edition of this standard work, printed from new plates, containing many additional illustrations.

GEORGE ELIOT. - - - By A. T. QUILLER-COUCH, author of "The Splendid Spur," "Ia," "The Ship of Stars," "Adventures in Criticism." Eighth in Series of Modern English Writers.
12mo, cloth.....Net, $1.00

THE MANY-SIDED ROOSEVELT. An Anecdotal Biography. By GEORGE WILLIAM DOUGLAS.
12mo, cloth.....Net, $1.00

MISCELLANEOUS BOOKS

THE MEASURE OF THE HOURS. By MAURICE MAETERLINCK, author of "The Life of the Bee," "Wisdom and Destiny," etc., etc.
12mo, cloth.....Net, $1.40

JOYZELLE, and MONNA VANNA. By MAURICE MAETERLINCK, author of "Wisdom and Destiny," "The Life of the Bee," etc.
12mo, cloth.....Net, $1.20

RECOLLECTIONS OF MEN AND HORSES. By HAMILTON BUSBY, author of "The Trotting and Pacing Horse in America," "History of the Horse in America," etc., etc. Illustrated.
8vo, cloth.....Net, $2.50

MY GARDEN RECORD - - A Valuable Gardener's Assistant.
12mo, cloth.....Net, $1.00
Limp leather.....Special Net, 2.50
Full red leather, gilt edges.....Special Net, 3.00

THE CULTURE OF JUSTICE. A Mode of Education and of Social Reform. By PATTERSON DUBOIS, author of "The Point of Contact in Teaching," etc.
16mo, cloth.....Net, $0.75

EFFICIENT DEMOCRACY - - By DR. W. H. ALLEN.
8vo, cloth.....(Probably) Net, $2.00

MY COMMENCEMENT - - - A New Edition. Decorated with borders in two colors; attractive cover in colors.
12mo, cloth, boxed.....Net, $1.25
Limp leather.....Special Net, 2.50
Full red leather.....Special Net, 3.00

HOW TO PREPARE FOR EUROPE. By H. A. GUERBER, author of "Stories of the Wagner Operas," etc. With 16 maps, 100 illustrations, tables, etc.
Limp cloth.....Net, $2.00
Limp leather.....Net, 2.50

MENDING AND REPAIRING. - By CHARLES G. LELAND.
12mo, cloth..... $1.50
A New Edition of a very practical book.

DODD, MEAD & COMPANY

JUST PUBLISHED

First Edition of 10,000 copies sold out before publication. Second large edition now on press

HILMA

By

WILLIAM TILLINGHAST ELDRIDGE

Cover in colors by HARRISON FISHER
Illustrations by MARTIN JUSTICE

12mo, Cloth, $1.50

"THE BOOK IS FULL OF EXCITEMENT AND BREATHLESS INTEREST FROM COVER TO COVER."

From an advance notice in N. Y. HERALD

DODD, MEAD & COMPANY, *Publishers*

McCLURE SPRING ANNOUNCEMENTS

New Novel by

C. N. and A. M. WILLIAMSON

Authors of "Lady Betty," "My Friend the Chauffeur," etc.

The Princess Virginia

The piquant charm of "My Friend the Chauffeur" and the delicious sentiment of "Lady Betty" breathe through this fascinating romance. Princess Virginia is one of the most captivating heroines in recent fiction. Defying the policy of Europe, she determines to marry the man of her choice even at the expense of a crown. The outcome is a tale of vivid and delightful surprises, spirited movement and thrilling climax.

Superbly Illustrated by Leon Guipon. $1.50

NEW BOOKS OF HUMOR

The genuine, authentic successor to "Pigs Is Pigs"

Ellis Parker Butler's

The Great American Pie Company

At last Mr. Butler has produced a story which is fit to rank with "Pigs Is Pigs," both in the originality of conception and in the quality of its humor. The story of the great Deacon-Doolittle pie combine will send another tremendous laugh-wave hurtling across the Continent.

Illustrated by Frederic Dorr Steele. 50c.

O. Henry's

THE TRIMMED LAMP

And other stories of the Four Million

Twenty-five stories dealing with aspects of life in New York City. Here the author is at his best. True humor and deep human understanding inform each of these little records of real life.

With frontispiece, $1.00

Keble Howard's

THE SMITHS

A Comedy without a Plot

A sprightly, tender, delightful tale of suburban life that serves to introduce to America an English humorist of the rarest quality. It is full of human, heart-warming touches of young love and growing old together.

Cloth, $1.50

McCLURE, PHILLIPS & CO., 44 East 23d Street, New York

McCLURE SPRING ANNOUNCEMENTS

Henry Milner Rideout's *new novel* The Siamese Cat

The purchase of a cat at a Siamese bazaar at Bangkok involves Miss Laura Holborow and her party in a series of the most amazing and fantastic adventures. Mysterious complications immediately develop and follow each other in rapid-fire succession. There is a love-story, too, that is charming with its quaint Oriental setting.

Illustrations by Will Gréfe. $1.25

Ida M. Tarbell's *masterly portrayal* He Knew Lincoln

A new picture of the grand figure of our noble President, seen through the eyes and presented in the direct speech of a fellow-townsman. Tender, touching, sublime in its simple faith and loyalty, this little personal record of familiar relations with Lincoln is one of the finest bits of imaginative writing in our literature.

Colored Frontspiece and Illustrations. Postpaid, 55c.; *net,* 50c.

Ford Madox Hueffer's England and the English

This important work contains three separate studies of the land and of the race, issued individually in England: (1) The Soul of London; (2) The Heart of the Country; (3) The Spirit of the People. Mr. Hueffer has given us a careful study of what is most salient and characteristic in the England of to-day.

Fully Illustrated. Postpaid, $2.14; *net,* $2.00

A. CONAN DOYLE

The Croxley Master

A Great Story of the Prize Ring

This famous story has been chosen to inaugurate a new series of books describing the sports of times past and present. This is a veritable classic of sporting life, famous as perhaps the best story of the prize-ring in fiction.

Frontispiece in Colors. 50c.

ASHTON HILLIERS

Fanshawe of the Fifth

Being the Memoirs of a Person of Quality

A delightful novel of the rare "Henry Esmond" type, depicting English life at the beginning of the Nineteenth Century. The hero is a younger son, adventurous and daring. Thrown on his own resources, he encounters a wealth of incident.

Cloth. $1.50

Burton J. Hendrick's The Story of Life-Insurance

In response to a great demand, Mr. Hendrick's articles published in *McClure's* are now issued in book form. This is the most successful effort ever made to render life-insurance plain to the average reader, and to throw up the developments through which it has become the great economic institution it is to-day. N. B.—Not a mere roast on recent abuses, but a book of permanent value.

Illustrated. Postpaid, $1.32; *net,* $1.20

McCLURE, PHILLIPS & CO., 44 East 23d Street, New York

McCLURE SPRING ANNOUNCEMENTS

Helen R. Martin's *delightful romance* His Courtship

One of the most delicious and idyllic of recent love-stories. The author has conceived a type of the most delicate and exquisite girlhood, and set it in sharpest contrast with the coarse, stolid environment of a Pennsylvania "Dutch" household. Eunice is "discovered" by a young college professor, to whom her innate refinement of taste and of mind is inexplicable, and who sets to work to solve the mystery that surrounds her. A strong element of humor enters into the book.

With Illustrations by Alice Barber Stephens. $1.50

Eden Phillpotts' *powerful drama* The Whirlwind

Eden Phillpotts in his favorite Dartmoor country, at his very best. This is a drama of the country people, a powerful love-story that appeals because of its simplicity and directness. The heroine, a fair, sturdy Saxon daughter of the soil, wins the immediate sympathy of the reader.

Cloth, $1.50

Martin Hume's *enjoyable guide-book* Through Portugal

In which is chronicled the experiences and observations of a trip through that remote country little visited by the tourist, Portugal. Major Hume is an admirable guide.

Fully Illustrated. Postpaid, $2.15; *net,* $2.00

FLORENCE WILKINSON

The Silent Door

(By the author of "The Far Country," etc.)

The first novel by this widely recognized poet cannot but deepen the appreciation of her poetic gift. It combines an interpretation of child-life of rarely sympathetic quality, with a love-story of poignant pathos.

Cloth, $1.50

Mrs. WILSON WOODROW

The Bird of Time

Being Conversations with Egeria

A series of scintillating conversations, in which a group of agreeable characters, amid charming surroundings, discuss topics of essential interest to women or about women. Throughout runs a delightful love-story.

Cloth, Postpaid, $1.10; *net,* $1.00

G. Lowes Dickinson's From King to King

The whole story of the Great Rebellion in a dozen dramatic dialogues, in prose and verse. These reveal, with wonderful insight, the inward spiritual significance of this great episode. Cromwell and Charles himself are participants.

Cloth, Postpaid, $1.10; *net,* $1.00

McCLURE, PHILLIPS & CO., 44 East 23d Street, New York

Never accept substitutes; insist on getting what you ask for.

Holman Bibles

FOR nearly half a century *Holman Bibles* have been better known and more largely used than any other editions. *There is a Reason* for this, and *We know the Reason*—so do you if you are using a Holman Bible.

To those who may not know *Why* we took our place at the front as Bible publishers so many years ago and *Why* we have held that place ever since, we would like to talk a little through this medium.

During the years we have been printing, binding and distributing Bibles, there have been many marked improvements in bookmaking, and Holman Bibles have always been the first to show these improvements because of our keen appreciation of the value of durability, as well as beauty of bindings. We therefore have successfully endeavored to combine both and as a result *Holman* editions *Look Well* and *Wear Well.*

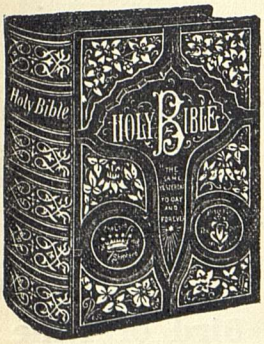

We first introduced the Pronouncing Text in Teachers' Bibles; special large face open readable type was made especially for our editions; then better paper than had originally been used was introduced and these improvements combined with flexible and durable bindings have made the "Holman Bibles" household words with Christian people.

It is not only true that more Holman Bibles are used to-day than ever before, but it is also true that *They Are Used More*, and consequently require expert care in the choice of materials, printing and binding. Every person in our house who contributes of his ability to print, bind and distribute our Bibles and Testaments is thoroughly trained to his work. This means a unity of purpose and action that results in giving to the Christian world the very best editions of the Holy Scriptures.

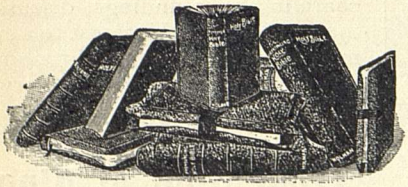

A. J. HOLMAN & CO.,

Printers, Binders and Publishers

1222-1226 Arch Street, PHILA., PA.

READY ABOUT APRIL 1st

FOODS AND THEIR ADULTERATIONS

THE ORIGIN, MANUFACTURE AND COMPOSITION OF FOOD PRODUCTS, DESCRIPTION OF COMMON ADULTERATIONS, FOOD STANDARDS, AND NATIONAL FOOD LAWS AND REGULATIONS

By HARVEY W. WILEY, M.D.

Chief Chemist, United States Department of Agriculture, Washington, D. C.

With 11 Colored Plates and upwards of 80 other Illustrations. Octavo; 600 pages. Cloth, net $4.00.

The new Food and Drugs Act, which became operative January 1, 1907, and the present wide-spread interest in the subject of *pure foods* renders this a particularly timely publication. It will be of special use to

Manufacturers of Food Products **Sanitarians**
Dealers and Food Inspectors **Lawyers**
Physicians, Libraries, Chemists **Consumers**

and to all those whose duty it is to carry out the Federal and State food laws There is no other man better qualified to write on the subject or whose experience has given greater facility than Dr. Wiley.

Synopsis of Contents: *Introduction.—Meats.—Poultry and Game Birds.—Fish Foods.—Milk and Milk Products.—Cereal Foods.—Invalid and Infant Foods.—Vegetables, Fruits, Spices, Nuts, etc.—Sugar and Honey.—Food Standards.—Rules and Regulations for Enforcing the Food and Drugs Act—Regulations Governing Meat Inspection.—Index.*

A big demand for this book is assured. Already the advance orders are numerous, and this without any special advertising whatsoever. Now we are sending an announcement of the publication of the book to thousands of men whose lines of work lie directly within the circle encompassed by "Foods and Their Adulterations," and we are, in addition, placing liberal advertising for the book in the various trade, medical, chemical, scientific and lay journals representative of the interests concerned. This publicity campaign means SALES *wherever the book can most conveniently be found in stock.*

Trade orders may be sent through regular jobbing houses or direct to us.

P. BLAKISTON'S SON & CO., Publishers

1012 Walnut Street, Philadelphia

1907 BOOKS of the SPRING SEASON 1907
J. B. LIPPINCOTT CO., PHILADELPHIA

HERE is something new, a

NATURE BOOK

that will sell in

Spring—Summer—Autumn—Winter

FOUR SEASONS IN THE GARDEN

By EBEN E. REXFORD

A book on gardening for the home-maker by the foremost amateur gardener of the United States. It treats of all phases of the subject, from the simple bed or two along the fence, in a city back yard, to the most ambitious garden the happy suburbanite or country dweller can manage without the services of a professional.

Containing 27 illustrations in tint, a frontispiece in colors, decorated title-page, half-titles, and lining-papers. 12mo, cloth, $1.50 net.

READY EARLY IN APRIL

The third volume of the French Men of Letters Series

Francois Rabelais

By ARTHUR TILLEY, M.A.

Fellow and Lecturer of King's College, Cambridge.

With a frontispiece portrait and a bibliography. 12mo, cloth, paper label, $1.50 net.

READY IN APRIL

¶ In connection with the Jamestown Exposition, which will be opened shortly, we call the attention of the Trade to **The True Patrick Henry,** by GEORGE MORGAN, author of "John Littlejohn of J.," "The Issue," etc., to be published about April fifteenth. ¶ Mr. Morgan has long been a student of American history, and in recent years has made a special study of the life and times of Patrick Henry. His book will no doubt take its place as the standard work dealing with the life of this great American. ¶ It will be fully illustrated; crown octavo in size; cloth binding, selling for $2.00 net, and half levant, $5.00 net. ¶ A new volume of Mr. CHARLES MORRIS'S "Hero" stories is about ready, and is called **Heroes of the Navy in America.** This book deals with our foremost naval heroes, from the early days of the government down to the present time. It is an illustrated 12mo, cloth bound, and sells for $1.25 net. ¶ One of the most important events of the late Spring season will be the publication of a new volume of the Variorum Shakespeare, **Antony and Cleopatra,** edited by HORACE HOWARD FURNESS.

1907 BOOKS of the SPRING SEASON 1907
J. B. LIPPINCOTT CO., PHILADELPHIA

¶ The "fiction event" of the season promises to be the publication of JOHN REED SCOTT's new romance, **Beatrix of Clare.** Mr. Scott, whose "Colonel of the Red Huzzars" carried off the honors as 1906's most dashing novel, has succeeded in imparting even more "go" to his latest story, which also has all the other elements essential to a big seller. ¶ Clarence F. Underwood, the well-known artist, has drawn four splendid pictures for the book, which will be reproduced in full colors. *Publication day announced shortly.* ¶ The lover of exciting adventure will revel in **The Truth About the Case,** by M. F. GORON, late Chief of the Paris Detective Police. M. Goron's life has been spent in the detection of crime, and these stories of his experiences with European criminals will be found as interesting and thrilling as any detective story from the pen of a writer of fiction. The book will be ready about April first. ¶ **Running Horse Inn,** by ALFRED TRESIDDER SHEPPARD, and **Disinherited,** by Mrs. STELLA M. DÜRING, are two new April novels; the scenes of the former are laid in England just after the close of the Napoleonic Wars, and of the latter in present-day England. Both stories are intense and thrilling, and are illustrated in color.

4 CLEVER NOVELS

Third Edition

Gabrielle
TRANSGRESSOR

By HARRIS DICKSON

Author of "The Ravanels"

An intense and unusual story of New Orleans in Colonial days.

"A unique piece of fiction with appeal for the exacting literary taste as well as for the romance-loving."—*The Inter-Ocean, Chicago.*

Frontispiece. 12mo, cloth, $1.50

ONE OF THE BEST-SELLING NOVELS IN ENGLAND

Paul

By E. F. BENSON

Author of "The Angel of Pain," "Dodo," etc.

A modern love-story, the scene of which is laid in Italy and England, containing one character, Theodore Beckwith, who has been considered one of the most unusual creations of modern fiction.

"A very strong and virile story, one of the best that has come from the presses this season."—*Brooklyn Eagle.*

12mo, cloth, $1.50

I Will Repay

By BARONESS ORCZY

Author of "The Scarlet Pimpernel"

A thrilling tale of France in the days of the Revolution. The Scarlet Pimpernel, of Baroness Orczy's earlier story, again makes his appearance. The love element is exceedingly strong.

"It holds the interest of the reader from cover to cover."—*St. Louis Republic.*

12mo, cloth, $1.50

Don Q.
IN THE SIERRA

By K. and H. PRICHARD

Author of "The Chronicles of Don Q."

More thrilling tales of adventure concerning the suave and crafty bandit, Don Q. Something happens on every page of the book.

"Highly ingenious and readable."—*New York Sun.*

Illustrated. 12mo, cloth, $1.50

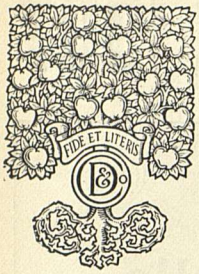

Duffield & Company's

The Windfall

By CHARLES EGBERT CRADDOCK

A fascinating modern romance by the author of "The Prophet of the Great Smoky Mountains." The book has an absorbing plot, and introduces the reader to many attractive characters, both from the world of the mountaineers, whom Miss Murfree has long made famous, and from the upper world of society. $1.50.

Sir Elyot of the Woods

By EMMA BROOKE

Author of "The Engrafted Rose." Frontispiece by C. Allan Gilbert.

A new novel relating the efforts of the engaging and manly young baronet, Sir Elyot Ingall, to save from commercial destruction The Dower Woods, the bride's dower of an old English family, and at the same time make good with his own life. $1.50.

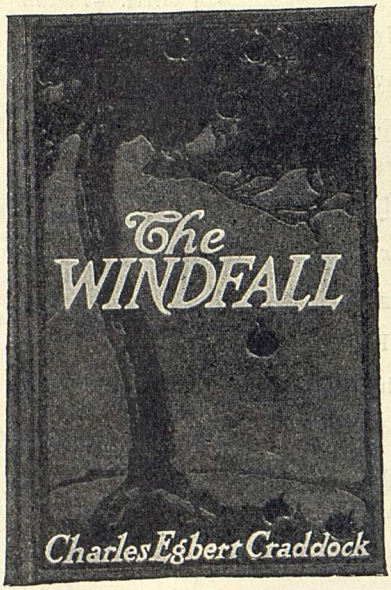

A Winged Victory

By R. M. LOVETT

A new novel by the author of "Richard Gresham." Mr. Lovett is one of the younger Chicago writers, now a professor in the University, and his novel teems with the intensely real life of the West. $1.50.

The Ferry of Fate

By SAMUEL GORDON, author of "Lesser Destinies"

A story of the Jews and Government of Russia, told with remarkable truth and power by an author whose work has won him a place in the school made famous by Israel Zangwill. The plot centres in the struggle of two young Jews for their people, involving for each the supreme sacrifice of his life. $1.50.

DUFFIELD AND COMPANY
36 EAST 21ST ST. NEW YORK

New Books–Spring 1907

Business and Education

By FRANK A. VANDERLIP, First Vice-President of the National City Bank, New York

The only collection ever made of Mr. Vanderlip's noteworthy speeches and addresses. Dealing authoritatively with financial, industrial, and educational questions, the collection offers a splendid body of sound information and advice. $1.50 net.

The Spirit of Labor

By HUTCHINS HAPGOOD

A work in a field parallel to the same author's "The Autobiography of a Thief." "The Spirit of Labor" is, in fact, the life-story of a Chicago labor leader and trade unionist. A flood of new light is thrown on the absorbing and important subject of the conflict between labor and capital. $1.50 net.

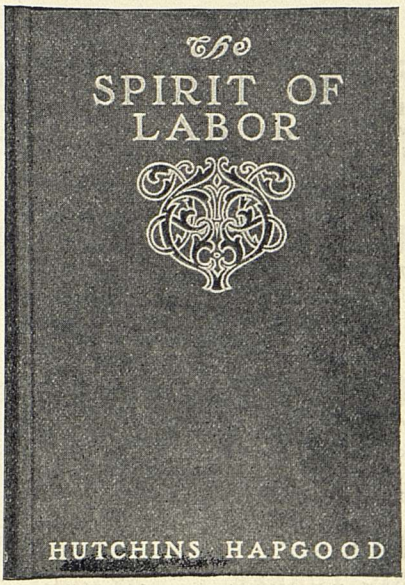

Success in Life

By EMIL REICH

Author of "Success Among Nations."

How to be successful in whatever walk of life is both the keynote and the inspiring ideal of the book. Anybody, whether bank clerk or president of a corporation, who applies any part of Mr. Reich's direct and potent advice given in this volume, must profit by it. $1.50 net.

CONTINUED SUCCESSES OF 1906

Geronimo's Story of His Life **Taken down by S. M. BARRETT.** Illustrated by photographs, $1.50 net; postage 14 cents.

"A book worthy of all praise."—*New York Evening Mail.*

Molière: A Biography **By H. C. CHATFIELD-TAYLOR.** Introduction by Professor T. F. CRANE of Cornell University; pictures by "JOB"; pp. xxiv.-446. $3.00 net; postage 24 cents.

"The standard in the English language both for the general reader and the student."—*The Philadelphia Public Ledger.*

Reminiscences of My Childhood and Youth **By GEORGE BRANDES.** $2.50 net; postage 16 cents.

"There is not a dull paragraph, not a single dry-as-dust element in this highly instructive autobiography."—*Paul Harboe*, in the *North American Review.*

Marcel Levignet $1.50 postpaid.

"Marcel Levignet is a jolly bachelor of Paris, a bon viveur, a raconteur, a French Sherlock Holmes and a romantic and chivalrous defender of virtue. Intrigue well handled, plot carefully constructed, and crime ably conceived and skillfully carried out, enter into the story. It is highly colored, hotly flavored and audaciously incredible."—*New York Sun.*

DUFFIELD AND COMPANY
36 EAST 21ST ST. NEW YORK

LITTLE, BROWN & CO.'S

READY MARCH 30

AUNT JANE OF KENTUCKY

By ELIZA CALVERT HALL

A faithful portrayal of rural life in the Blue Grass Country, abounding in humor, pathos and homespun philosophy. The character drawing is excellent. Every one is sure to love delightful Aunt Jane and her neighbors, her quilts and her flowers, her stories and her quaint, tender philosophy.

Illustrated by BEULAH STRONG. 12mo, $1.50.

THE CASTLE OF DOUBT

By JOHN H. WHITSON

A story of dual personality involving its hero in some surprising adventures and arousing the reader's keenest interest. With frontispiece in color. 12mo, $1.50. *Ready April 27.*

UNDER THE HARROW

By ELLIS MEREDITH

Deals with a talented girl's chances of success in New York, and contains ample delightful romance that makes it bright, wholesome and entertaining reading. 12mo, $1.50. *Ready March 30.*

THE WELDING

By LAFAYETTE McLAWS

A powerful novel with a large theme, the welding of the nation after prolonged civil strife, that appeals to North and South. 12mo, $1.50.

ACKROYD OF THE FACULTY

By ANNA CHAPIN RAY

A novel of life in one of the larger American universities embodying a study of social maladjustment with a hero who is a "misfit." 12mo, $1.50. *Ready March 30.*

PHANTOM WIRES

By ARTHUR STRINGER, author of "The Wire Tappers"

Like the author's original novel, "The Wire Tappers," this new book contains the remarkable adventures of the hero and heroine in a new field, worked out with amazing cleverness. He displays great insight into human character and motives. Illustrated by Arthur William Brown. 12mo, $1.50. *Ready March 23.*

FROST AND FRIENDSHIP

By GEORGE FREDERIC TURNER

A stirring romance of love intrigue and winter sports, introducing as a complete novelty the perils of tobogganing. Illustrated. 12mo, $1.50.

JENIFER

By LUCY M. THRUSTON

A novel of the Carolina mountains dealing with the development of a poor boy who became rich but selfish. 12mo, $1.50. *Ready April 27.*

E. Phillips Oppenheim's Latest and Best Novel

THE MALEFACTOR

"'The Malefactor' is an enthralling book, of much more absorbing interest than 'A Maker of History,' and more carefully considered than 'A Prince of Sinners,' both of which won nothing but praise."—*San Francisco Call.*

New Editions of Favorite Oppenheim Novels

A SLEEPING MEMORY

"He deals with the curious and unexpected, and displays all the qualities which made him famous—intricacy of plot, odd insight into character and good descriptive ability."—*St. Louis Globe-Democrat.*

ENOCH STRONE

"In no other novel has Mr. Oppenheim created such life-like characters or handled his plot with such admirable force and restraint."—*Baltimore American.*

Illustrated. 12mo, $1.50 each.

Published by LITTLE, BROWN & CO.

SPRING PUBLICATIONS, 1907

NEW POCKET EDITION OF THE

Masterpieces of Dumas and Victor Hugo

These very desirable sets include the most famous works of these two great authors, printed upon light, thin, opaque paper of superior quality. The translations are faithful and unabridged, the type is clear and beautiful, each volume contains a photogravure or etched frontispiece and two half-tone plates, and the books are tastefully and attractively bound. The size of the volume is that of the Pocket Balzac, measuring 6⅝ x 4⅛ inches. Price in cloth, gilt edges, $1.00 net per volume; in limp leather, gilt edges over carmine, $1.25 net per volume. Any story supplied separately as follows:

DUMAS

Marguerite de Valois
La Dame de Monsoreau
The Forty-Five
The Three Musketeers. 2 vols.
Twenty Years After. 2 vols.
Vicomte de Bragelonne, or Ten Years Later. 4 vols.
The Count of Monte Cristo. 3 vols.

HUGO

Notre Dame. 2 vols.
Les Miserables. 4 vols.
Toilers of the Sea
The Man who Laughs. 2 vols.
Ninety-Three

UNIFORM WITH THE ABOVE:

THE COMEDIE HUMAINE OF HONORE DE BALZAC. Translated by KATHARINE PRESCOTT WORMELEY. Complete in 30 vols., with frontispieces. Per volume, cloth, $1.00; limp leather, $1.25. Any volume sold separately.

New Issues Popular Editions of Recent Fiction New Issues

Curly: A Tale of the Arizona Desert — By ROGER POCOCK
The Rainbow Chasers — By JOHN H. WHITSON
Justin Wingate, Ranchman — By JOHN H. WHITSON
A Knot of Blue — By WM. R. A. WILSON
The Head of a Hundred — By MAUD WILDER GOODWIN
Sir Christoper — By MAUD WILDER GOODWIN
The Weird Picture — By JOHN R. CARLING
A Prince of Lovers — By SIR WILLIAM MAGNAY
Sweet Peggy — By LINNIE SARAH HARRIS
Journeys with Dumas — Translated by KATHARINE PRESCOTT WORMELEY
File No. 113 — EMILE GABORIAU
My Lady Clancarty — By MARY IMLAY TAYLOR
Where the Tide Comes In — By LUCY M. THRUSTON

Illustrated, 12mo, Cloth, Price 75 Cents Each

PIONEERS OF FRANCE
By FRANCIS PARKMAN

St. Lawrence Edition. With frontispiece. 12mo, $1.00.

LES MISERABLES
By VICTOR HUGO

New Popular Edition. With photogravure frontispieces. 5 volumes in box, $5.00.

254 Washington Street, Boston, Mass.

New Books and New Editions for the Season of 1907

DANA ESTES & COMPANY

FICTION

.....**Three Comrades.** By GUSTAV FRENSSEN, author of "Jörn Uhl," "Holyland," etc. Translated by L. Winstanlee. Cloth, 12mo $1.50

.....**The Message.** By A. J. DAWSON, author of "African Nights Entertainments," etc. Cloth, 12mo $1.50

.....**The Next Generation.** By FILSON YOUNG, author of "The Sands of Pleasure." Cloth, 12mo $1.50

.....**The Hill of Dreams.** By ARTHUR MACHEN, author of "The House of Souls." Illustrated by S. H. Sime. Cloth, 12mo $1.50

.....**Ten Ghost Stories.** By LAURA E. RICHARDS. Cloth, 12mo $1.00

JUVENILES

.....**Minute Boys of South Carolina.** By JAMES OTIS, author of "Minute Boys of Wyoming Valley," "Minute Boys of the Green Mountains," etc. Illustrated. Cloth, 12mo $1.25

.....**The Lost Dragon.** By EDWARD S. ELLIS, author of "True Blue," "Lucky Ned," etc. An automobile story forming a sequel to "From Low to High Gear." Illustrated by J. W. Kennedy. Cloth, 12mo $1.25

.....**On Tower Island.** By EARL C. MCALLISTER. Illustrated by J. W. Kennedy. Cloth, large 12mo $1.50

GIRLS' BOOKS

.....**What Robin Did Then.** By MARIAN W. WILDMAN, author of "Loyalty Island," etc. Illustrated. Cloth, large 12mo $1.50

.....**At Gregory's House.** By LAURA E. RICHARDS. Sequel to "The Armstrongs." Illustrated. Cloth, 12mo $1.25

BOY AND GIRL

.....**Chatterbox for 1907.** Small quarto, board covers $1.25
Cloth, gilt tops 1.75

Chatterbox Library. Stories from Chatterbox, each forming a single volume. Cloth. 12mo. Illustrated $1.00

..... 1. Terraweena.
..... 2. The Sisters.
..... 3. Six Months in the Fourth.
..... 4. Marcia's Home.
..... 5. The Silver Flagon.
..... 6. The Austin Prize.
..... 7. The Union Jacks.

DANA ESTES & COMPANY—*Continued.*

..... 8. The Fortunes of the Charlton Family.
..... 9. The Little General.
.....10. Cyril the Foundling.
.....11. The Story of Johnny Bertram.
.....12. Sidney Yorke's Friend.
.....13. Fred Malcolm and His Friends.
.....14. The Constable's Stories.
.....15. Chris Wharton.
.....16. A Boy's Visit to Iceland.

HUMOROUS

.....**Jimmy Jones.** Autobiography of an office boy by ROY MCCARDLE. Illustrated. Cloth, 12mo $1.25

COOK BOOK

.....**Sunday Night Suppers.** By CHRISTINE TERHUNE HERRICK. Cloth, 12mo $1.00

GENERAL LITERATURE

.....**Volume II. The Journals and Letters of Samuel Gridley Howe.** Edited by LAURA E. RICHARDS, annotated by Frank B. Sanborn. Net, $3.00

.....**Along the Labrador Coast.** By DR. CHARLES WENDELL TOWNSEND. Illustrated. Cloth, 12mo $1.50

GIFT BOOK

.....**The True Lovers' Treasury.** New volume in The Lovers' Treasury Series. Edited by CARRIE THOMPSON LOWELL. Celebrated lovers described in poetry and art. Illustrated with numerous half-tone reproductions of celebrated paintings. Cloth, 12mo $1.50

ADDITION TO OUR NEW POPULAR-PRICED SERIES OF GREAT CITIES

.....**Paris.** Two Volumes By E. REYNOLDS-BALL. Each volume illustrated with photogravure frontispiece and numerous full-page half-tone illustrations. Cloth, 12mo $3.00

.....**Rome.** Two Volumes. By CLARA ERSKINE CLEMENT. Each volume illustrated with photogravure frontispiece and numerous full-page half-tone illustrations. Cloth, 12mo $3.00

STANDARD SETS

.....**The Works of L. N. Tolstoy.** New Cabinet Edition. Translated by PROF. LEO WIENER. Complete in 24 volumes. Illustrated with etchings and photogravures
Price per volume, cloth $1.50
Three-quarters leather, in complete sets only 72.00

Ready March 28th

THE UNSEEN JURY

Illustrated by Phillipps Ward

Cloth 12mo Price $1.50

By Edward Clary Root

THIS is a story of mystery and love. A great crime is committed. From the first hint of the coming of the tragedy to the last words of the trial, the reader is mentally on tiptoe. It is not alone the plot, but the living, breathing people, their trying situation and their heart-moving emotions that hold one.

The account of the trial is a unique piece of work, which in itself would be the making of a novel. It is told with such vivid realism that one almost holds his breath, as he would in a real trial.

OTHER ENTHRALLING NOVELS

THE DUST OF CONFLICT. By HAROLD BINDLOSS. Just published

THE STAR OF VALHALLA. By MYRA GERALDINE GROSS. Ready in May

IN THE CAUSE OF FREEDOM. By ARTHUR W. MARCHMONT. Ready in April

EACH, CLOTH, 12MO. $1.50

FREDERICK A. STOKES COMPANY

PUBLISHERS **NEW YORK**

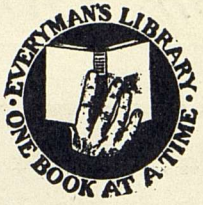

READY MARCH 20.

Fifty New Volumes

HAVE BEEN ADDED TO

Everyman's Library

MAKING in all 200 volumes now available in this excellent uniform edition of standard works, brought out so successfully last year. No previous edition of standard works offered at a moderate price has been planned on so comprehensive a scale or produced with such scrupulous care. The purpose to include ultimately no fewer than a thousand volumes in this series has justified the most generous outlay in the preparation of the work.

Excellent paper, clean new type, substantial binding, with cover and title-page designs by an eminent artist, combine to make the volumes of Everyman's Library acceptable to genuine booklovers who insist upon a worthy setting for the masterpieces of literature.

The Library as a whole is edited by Ernest Rhys, with an able corps of assistant editors, insuring the accuracy of the text. Introductions to the separate volumes are by the most famous living writers. Notable among the introductory essays to the fifty books just added are

AN INTRODUCTION TO THE SPEECHES OF ABRAHAM LINCOLN by Rt. Hon. JAMES BRYCE

Ambassador from Great Britain to the United States.

AN INTRODUCTION TO THE OLD CURIOSITY SHOP by G. K. CHESTERTON

The English author and critic who has led in the marked revival of interest in Dickens during the past year.

FULL LIST OF THE FIFTY NEW VOLUMES

BIOGRAPHY

Lockhart's Life of Burns
De Quincy's Reminiscences of the Lake Poets.

FOR YOUNG PEOPLE

Fairy Gold.
Gatty's Parables from Nature.
Marryat's Little Savage.
Marryat's Masterman Ready.

CLASSICAL

Virgil's Æneid.

ESSAYS and BELLES LETTRES

Coleridge's Lectures on Shakespeare.
The Spectator. Vols. I, II, III, and IV.
Tytler's Essays on Translation.
Ruskin's Seven Lamps of Architecture.

FICTION

Balzac's Eugene Grandet.
Balzac's Old Goriot.
Fenimore Cooper's Pioneer.
Fenimore Cooper's Prairie.
Dickens' Old Curiosity Shop. Introduction by G. K. Chesterton.
Dumas' Black Tulip.
Dumas' Twenty Years After.
Hawthorne's House of Seven Gables.
Lever's Harry Lorrequer.
Lover's Handy Andy.
Herman Melville's Moby Dick.
Herman Melville's Typee.
Trollope's Framley Parsonage.
Trollope's Warden.

HISTORY

Dennis' Cities and Cemeteries of Etruria. Vols. I and II.
Finlay's Greece Under the Romans.
Grote's History of Greece. 12 Volumes.
Thierry's Norman Conquest.

ORATORY

Lincoln's Speeches. Introduction by Rt. Hon. James Bryce.

PHILOSOPHY and THEOLOGY

St. Augustine's Confessions.
Hooker's Ecclesiastical Polity. Vols. I and II.

POETRY and DRAMA

Wordsworth's Shorter Poems.

ROMANCE

Bunyan's Pilgrim's Progress.

TRAVEL

Travels of Mungo Park.

Among the 150 works previously issued in Everyman's Library, are Boswell's Johnson, Lockhart's Life of Scott, Macaulay's History of England (3 Vols.), Carlyle's French Revolution, Motley's Dutch Republic, Scott's Waverley Novels complete in 21 volumes, Cooper's Leatherstocking Tales, Browning's Poems (2 Vols.), Huxley's Essays, and many other works of high importance chosen from every department of literature.

CLOTH, 50 CENTS PER VOLUME. CRIMSON LEATHER, FULL GILT, $1.00.

Full list of 200 titles on application.

E. P. DUTTON & COMPANY, = 31 West 23d St., New York

To be Published March 25th

THE DIAMOND KEY
AND HOW THE RAILWAY HEROES WON IT
By ALVAH MILTON KERR

Author of "Young Heroes of Wire and Rail," etc. Illustrated by F. B. MASTERS and others. $1.50

The "diamond key" is a badge of honor given for conspicuous service. No more powerful tales of honor and courage have ever been told, and if any one's blood is not stirred by reading this book, his is a hopeless case.

HEART MELODIES
Edited by MARY ALLETTE AYER

Editor of "Daily Cheer Year Book" and "The Joys of Friendship"

Gilt top. Boxed. Net, $1.00. Postpaid, $1.10. Edition de Luxe, Full Leather, net, $2.00, postpaid, $2.10

This is a book to be kept near at hand by those who recognize the value of ministering to the mind by the noble and gracefully expressed thoughts of others, and who wish a worthy and pleasing token for friends at Easter, Holiday season, or on any occasion for remembrance.

JUVENILE

FIFTY FLOWER FRIENDS WITH FAMILIAR FACES
By EDITH DUNHAM

A FIELD BOOK FOR BOYS AND GIRLS. With twelve full-page colored plates, decorations and fifty text illustrations from nature by W. I. BEECROFT. $1.50

Children cannot too soon begin to know the wild flowers, and here they are told in a charming way where and when to look for each of fifty widely distributed common flowering plants; also how they get their names, and how to know them from the remarkably accurate drawings of Mr. Beecroft, a skilled botanist and superior artist.

DAVE PORTER'S RETURN TO SCHOOL
By EDWARD STRATEMEYER

Third volume of "Dave Porter Series." Illustrated by F. GILBERT EDGE. $1.25

Dave Porter is the typical American schoolboy; a scholar, an athlete, and a good fellow. His return to the boarding-school, "Oak Hall," is marked by interesting experiences which boy readers will be glad to learn about.

RAYMOND BENSON AT KRAMPTON
By CLARENCE B. BURLEIGH

Second volume of "Raymond Benson Series." Illustrated by L. J. BRIDGMAN. $1.50

We have had good books telling of the larger and more aristocratic preparatory schools, but never before one that so well told of life at a typical country academy of the sort that have furnished the inspiration for so many successful and distinguished men. "Krampton" is in fact the noted school at New Hampton, N. H.

PRISCILLA OF THE DOLL SHOP
By NINA RHOADES

Author of "The Little Girl Next Door," etc. Illustrated by BERTHA G. DAVIDSON. $1.00

The mere statement that in this book Miss Rhoades has equalled the interest of the other books that have made her such a favorite will be sufficient.

LOTHROP, LEE & SHEPARD CO.
93 FEDERAL STREET - - - - BOSTON

Crowell's New Spring Books

The Ministry of David Baldwin

A Novel by HENRY THOMAS COLESTOCK

With four full-page illustrations in color by E. Boyd Smith. 12mo, $1.50

This striking story is abreast of the times. Its hero, a young clergyman just out of the seminary, endeavors to preach the Bible in terms of modern criticism. He is declared "unsound," and is tempted to "suppress his message." The conflict which ensues between his duty and his desires is rivalled by the factional fights in the church itself. The characters are strongly and faithfully drawn as though from actual types.

The Greatest Fact in Modern History

By WHITELAW REID

The rise of the United States among the great powers of the world is the subject of this book. A point of unique interest is the fact that it is based upon an address delivered by Ambassador Reid before an English audience.

New photogravure portrait, and typography by the Merrymount Press. 75 cents net (Postage 8 cents.)

Christ's Secret of Happiness

By LYMAN ABBOTT

Contains such suggestive titles as: "Three Kinds of Happiness," "The Spring of Perpetual Youth," and "The Blessedness of Battle." A striking book in optimistic vein, written in Dr. Abbott's ablest manner, and of special value for Easter gifts.

Typography by the Merrymount Press. 75 cents net. (Postage 8 cents.) White and gold, boxed, $1.00. Limp leather, $1.50.

Orthodox Socialism

By JAMES EDWARD LE ROSSIGNOL, Professor of Economics in the University of Denver

One of our ablest writers on economics here defines broadly the creed of socialism, and points out its weaknesses. Strikes, labor unions, the struggle of mass with class, and the perpetual question of wages and profit come in for their share of intelligent attention. The book is worth pondering over by every earnest voter.

"Crowell's Library of Economics." 12mo, net, $1.00. (Postage 10 cents.)

The Religious Value of the Old Testament

By AMBROSE WHITE VERNON
Professor at Dartmouth College

This valuable book compares the earlier attitude toward the Bible with the present view of modern scholarship. It shows how historical research among other early religions verifies certain points, and throws light upon others.

90 cents net. (Postage 10 cents)

Much Adoe About Nothing

First Folio Edition

Edited by CHARLOTTE PORTER and HELEN A. CLARKE

"I feel quite at a loss to name an edition which packs so much wealth into as little room."—*Sidney Lee.*

"The most useful edition now available for students."—*Brander Matthews.*

Cloth, 75 cents. Limp leather, $1.00

THOMAS Y. CROWELL & CO., NEW YORK

NOTE.—We publish the finest line of standard reprints in the world
Send for Catalogue

4 New Publications

THAT ARE COMMANDING UNUSUAL ATTENTION

The Miracle Worker

By GERALD MAXWELL

A skillful physician holds as strong hypnotic control over a dancing girl as did Svengali over **TRILBY.** She, in turn, bears as striking resemblance to Countess ——— as did the two men to each other in **"THE MASQUERADER."** A story out of the ordinary, greatly diversified in action, and very absorbing.

Frontispiece in color by GEO. F. GRAY. Cloth. 400 pages, $1.50

"A TWENTIETH CENTURY PILGRIM'S PROGRESS"

The Quest

By DR. FREDERIK VAN EEDEN

"Rises high above the flood of novels of our day."

"A triumph of artistry, one that, like 'Pilgrim's Progress,' is true for all time, one that will be read as eagerly 50 years from now as today."

Attractively bound. 500 pages, $1.50

A Question of Honor

By MAX NORDAU

The authorized translation, by MARY J. SAFFORD, of this play, which has been produced so successfully in Germany and Russia, and which portrays with great dramatic power the treatment of the Jews in those countries.

Cloth. $1.00 net

The First True Gentleman

A study in the human nature of our Lord. With a foreword.

By EDWARD EVERETT HALE, D.D.

Beautifully printed. *Price, 50 cents net.*

LIBERAL DISCOUNTS TO THE TRADE

JOHN W. LUCE & COMPANY

31 Beacon Street - - - BOSTON

A NOVEL OF SENSATION

"THE ADVENTURESS"

The most enchanting novel in years

Illustrated by Harrison Fisher in 4 colors cloth $1.50

T. J. McBRIDE & SON, Publishers. NEW YORK

THE PRESS OF THIS COUNTRY TELL

Why Ralph Connor is Popular

New York. *World:*

"Ralph Connor is popular because there are so many things he is not afraid of. He dares to give his heroes a capable muscle as well as high moral principles. One who cares for his neighbors' reading as for his own will surely prescribe Ralph Connor."

Boston. *Transcript:*

"Ralph Connor's works are alive with interest upon every page, and do not appeal to, but compel the attention and hold it to the end."

Toledo. *Times:*

"Ralph Connor has a style distinctly his own and has won for himself a unique place in American literature."

Cleveland. *Plain Dealer:*

"Ralph Connor is one of the few authors whose books find an immediate and tremendously extended reading. He has the advantage of a background that is invariably fascinating, for deep in his heart every American is a pioneer and loves the life of endurance and bravery that won his country from the wilderness."

Chicago. *Record Herald:*

"Ralph Connor's many admirers need only to be told that he has written another novel of the Rockies like 'Black Rock' and 'The Sky Pilot' in order to send them hurrying hot-foot for the book."

Atlanta. *Journal:*

"Mr. Gordon has done the world a service. It is the sort of service which Cooper and later novelists did for the frontier of coloniel times on this side of the border. Ralph Connor has a passionate love for the woods and mountains, for the weird harmonies of nature, and he has, too, a keen appreciation of the best in men; also a full knowledge of the worst in them."

St. Paul. *Dispatch:*

"Ralph Connor gets near to earth. Besides being able to touch deeply the emotions of man and woman he is a wizard of outdoors, and makes one feel a kinship to nature which is wholesome and refreshing."

Kansas City. *Star:*

"Everybody reads them; people who would scarcely sit through a sermon read them as do those strictly religious folk who do not yet accept fiction as quite a legitimate form of literature."

Over 1,500,000 of Ralph Connor's Works Sold

Sixth Edition—185th Thousand

Ralph Connor's "The Doctor"

HIS LATEST IS THE BEST SELLING BOOK THIS YEAR

THE DOCTOR. A TALE OF THE ROCKIES	$1.50	1906
THE PROSPECTOR. A TALE OF CROW'S NEST PASS	1.50	1904
GLENGARRY SCHOOLDAYS. A STORY OF THE INDIAN LANDS	1.25	1902
THE MAN FROM GLENGARRY. A TALE OF THE OTTAWA	1.50	1901
THE SKY PILOT. A TALE OF THE FOOTHILLS	1.25	1899
BLACK ROCK. A TALE OF THE SELKIRKS	1.25	1898

FLEMING H. REVELL COMPANY - - PUBLISHERS

Moffat, Yard & Company NEW BOOKS **Moffat, Yard & Company**

A "TIP" TO THE TRADE ABOUT

ELISABETH LUTHER CARY'S

WHISTLER

(Published January, 1907)

The Newspapers freely call this book "**EPOCH MAKING**" and there is **GOOD BUSINESS** in having **THE REASON** well in mind. It is this:—There exists a **WHISTLER CULT** of considerable size and greater influence. Whistler himself, during his life time, started it. As everybody knows, he defied the critics, even writing a book to uphold his contention. Since his death several thousand admirers in England and America have remained faithful to the idea that **NOBODY COULD APPRECIATE WHISTLER EXCEPT THE SPECIALLY CULTIVATED FEW.**

But here comes a book that **DARES** to **TREAT WHISTLER FRANKLY** as **RAPHAEL, MICHELANGELO, REMBRANDT,** and **ALL THE OTHER GREAT ONES** have been treated. It presents **A GREAT OPPORTUNITY.** Talk it up and you will sell it—to **THE CULT** and to **THE PUBLIC,** both.

"Well executed."—*New York Sun.*

"A careful, suggestive study."—*Chicago Record-Herald.*

"Text is the ablest yet written about Whistler's Art."—*Pittsburg Dispatch.*

"Nothing comes up to the measure like this wholly charming volume."—*Dallas News.*

"Presents an intelligent and reasoned view for the reader whose interest is as intelligent as her own, but whose opportunities have been more limited."—*New York Times Saturday Review.*

With many superb illustrations, $4.00 net. (Postage extra.)

Nearly Ready: Limited Edition of Above, $15.00 *net.*

THE NEW BOOK BY RICHARD BARRY

THE EVENTS MAN

By the Author of "Port Arthur: A Monster Heroism"

A remarkable recital of true adventure, detailing the journalistic exploits of Mr. Stanley Washburn in his highly successful efforts to secure the news of the warring Russian and Japanese fleets and bring it to a neutral cable station. A very unusual and stirring book of fact.

With frontispiece in double tone. 12mo, $1.25 net. (Postage extra.)

MOFFAT, YARD & COMPANY, New York

Moffat, Yard & Company **NEW BOOKS** **Moffat, Yard & Company**

NEARLY READY

INTRODUCING TO READERS OF ENGLISH

A NEW WORLD POET

NINEVEH

AND OTHER POEMS

By GEORGE SYLVESTER VIERECK

James Huneker calls him, in the *North American Review*, "that youthful prodigy, the bi-lingual German-American poet whose imaginative verse is shot through and through with the splendors of Heine, Swinburne, and Keats."

Mr. Viereck is a German by birth, a graduate of the City College of New York, and a celebrated poet at the age of twenty-two. His early verses in German made him famous on two continents, and the great Stuttgart house of Cotta is publishing his complete poems in German while this volume presents them in English. In it Mr. Viereck has anglicized the poems which, in his native tongue, brought him such fame, and included those originally written in English which, many of them, have appeared in the American magazines of recent issue.

16mo, $1.25 net. (Postage 10 cents.)

TWO FINE NEW NOVELS

The STOLEN THRONE

By HERBERT KAUFMAN and MAY ISABEL FISK

A novel with enough dash, action and high spirited romance to furnish forth a half a dozen "season's successes."

With Color Frontispiece by HOWARD CHANDLER CHRISTY, and Other Illustrations by HERMAN ROUNTREE.

12mo, $1.50

Both Ready Immediately

CONFLICT

By CONSTANCE SMEDLEY

The powerful story of a modern business woman of the highest moral standards cast up against the influences of a clique which tries to "broaden" her. A novel of sex problems of tremendous effectiveness. Ought to sell many thousands.

12mo, $1.50

Mrs. GOOSE, Her Book

One of the Funniest Books of Years

By MAURICE SWITZER. Illustrated humorously in two colors. **50 cents net. (Postage 4 cents.)**

MOFFAT, YARD & COMPANY, New York

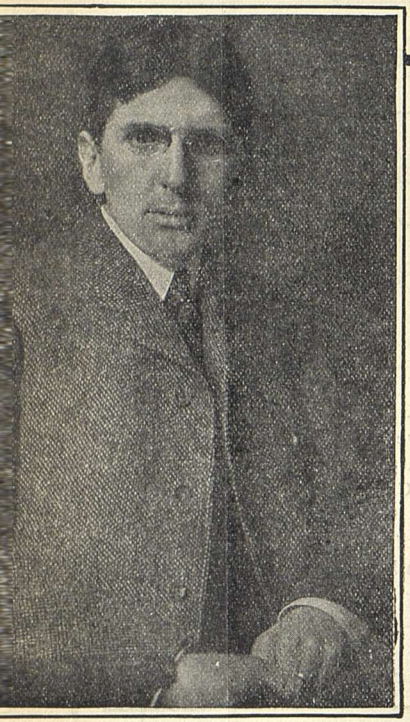

HON. BRAND WHITLOCK
Mayor of Toledo

By

BRAND WHITLOCK

Author of THE 13TH DISTRICT

Brand Whitlock's first novel, THE 13TH DISTRICT, has been called by President Roosevelt, Ex-President Cleveland and Mr. William Dean Howells "the best American political story that has ever been written." THE TURN OF THE BALANCE is even more remarkable and important. It is a book of the scope, breadth and humanitarian impulse of Dickens.

The Turn of the Balance

THE TURN OF THE BALANCE reveals everywhere the author's wonderful knowledge of all classes of society, from the great and the rich to the miserably poor and the hounded criminals. Taken as a whole, it constitutes a tremendous arraignment of the law as it is administered in America to-day and an appalling picture of the savage cruelty at the heart of our boasted civilization. But it impresses one first and most of all as a great drama made out of the stuff of actual life.

Seven Pictures by JAY HAMBIDGE

12mo, cloth, $1.50

THE BOBBS-MERRILL COMPANY *Publishers* INDIANAPOLIS

BY GELETT BURGESS

THE WHITE CAT

An odd, original and most unusual novel, stamped with the author's genius for whimsical sentiment, piquant adventure, startling surprises, and psychological romance. The plot of THE WHITE CAT turns upon the double personality of a beautiful woman, beloved by two men. The conflict of the two natures and the two loves lies in that borderland of science and mystery which is fruitful in fascination and which, prior to Mr. Burgess, has never yielded up its full measure of fictional value.

Six Beautiful Pictures by WILL GREFÉ

12mo, $1.50.

THE BOBBS-MERRILL COMPANY *Publishers* INDIANAPOLIS

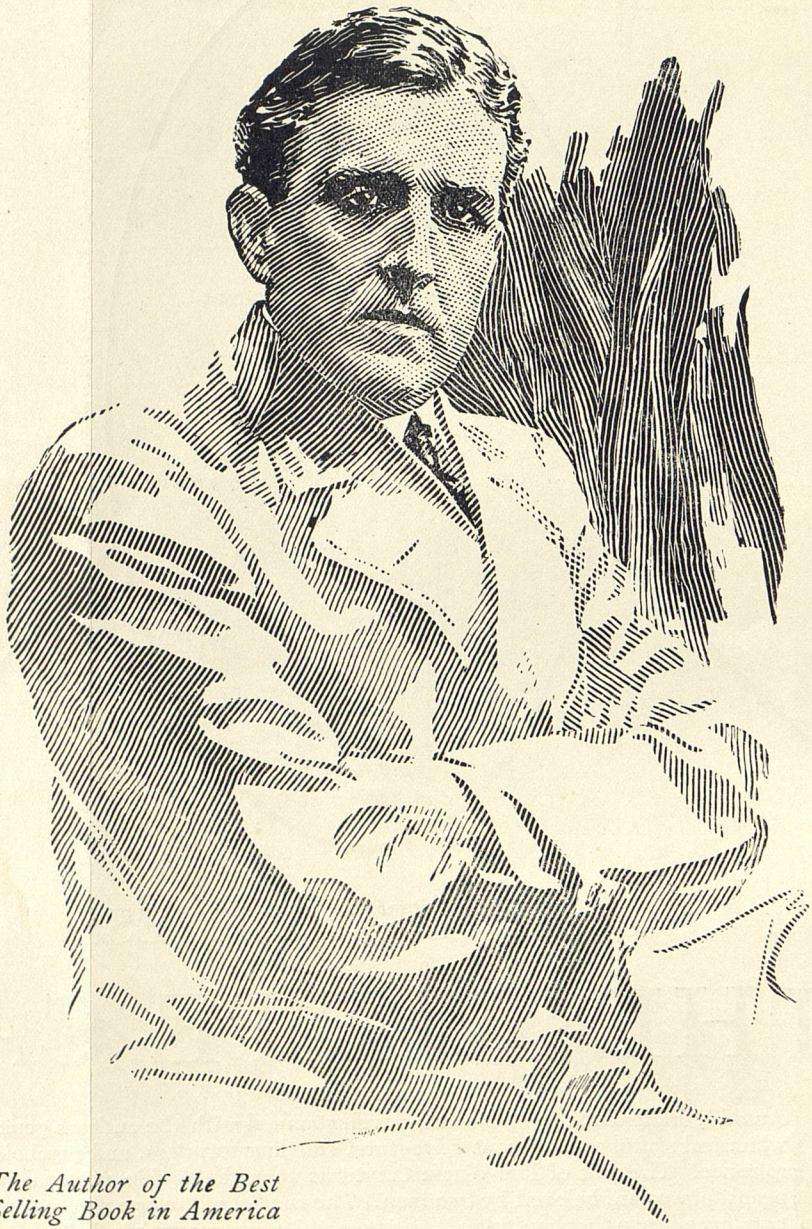

The Author of the Best Selling Book in America

MEREDITH NICHOLSON

Mr. Meredith Nicholson has written in "The Port of Missing Men" a novel that critics everywhere unite in pronouncing better even than "The House of a Thousand Candles."

"A very readable romance."—*New York Sun.* "Breezily and delightfully impossible."—*New York Herald.* "Entraps the wariest old reader."—*New York Globe.* "The best, most stirring and graceful romance for many a day."—*Washington Herald.* "By all odds Nicholson's most interesting book."—*Chicago Inter-Ocean.* "Will be the most popular novel of the season."—*Chicago Journal.*

THE SPRING ANNOUNCEMENT NUMBER

Table of Contents

	PAGE
Weekly Record of New Publications	978-981
Order List	981-982
Index to Spring Announcements (*by author and title*)	983-1029
Editorial: The Spring Outlook	1030
H. M. Upham Must Not Compete with Old Corner Bookstore	1031
Annual Meeting of the Booksellers' League	1032
Reprint of an Early New York Book	1034
Best-Selling Fiction in England	1034
Longfellow First Editions	1034
International Congress of Publishers	1035
Rare Books Stolen from Paris State Library	1035
Reprinting Obsolete Editions in England	1035
Notes	1035-1037

INDEX TO ADVERTISERS.

	PAGE
American Code Company	1045
Appleton (D.) & Co	935
Baker & Taylor Co	1068, 1069
Baker's Old Book Shop	1045
Barnes (A. S.) & Co	1048
Berger Publishing Co	1056, 1057
Blakiston's (P.) Son & Co	1045
Bobbs-Merrill Co	974-976
Books for Sale	1044
Books Wanted	1038
Brassil (D. S.) Bindery	1068
Brentano's	1062
Burkhardt (William J.)	1045
Business for Sale	1044
Cazenove (C. D.) & Son	1045
Century Co	936
Copyright Notices	1044
Crowell (Thomas Y.) & Co	967
Dodd, Mead & Co	948-950
Dodge Publishing Co	1046, 1047
Doubleday, Page & Co	1067
Duffield & Co	958, 959
Dutton (E. P.) & Co	965
Estes (Dana) & Co	962, 963
Funk & Wagnalls Company	1060
Harper (Francis P.)	1066
Help Wanted	1044
Holman (A. J.) & Co	954
Holt (Henry) & Co	1049
Houghton, Mifflin & Co	944-947
Ideal Book Mailing Corner Co	1045
Jacobs (George W.) & Co	1063
Jenkins (Wm. R.) Co	1045
Kay Printing House	1066
Kellogg (Andrew H.) Co	1066
Lane, John, Company	1051
Lippincott (J. B.) Co	956, 957
Little, Brown & Co	960, 961
Lothrop, Lee & Shepard Co	966
Luce (John W.) & Co	968
McBride (T. J.) & Son	969
McClure, Phillips & Co	951-953
McClurg (A. C.) & Co	1072
Maggs Brothers	1045
Merriam (G. & C.) Co	1066
Moffat, Yard & Co	972, 973
Murphy (John J.)	1045
Nelson (Thomas) & Sons	1050
Ogilvie (George W.)	1670, 1671
Ogilvie (J. S.) & Co	1064
Oxford University Press	1061
Page (L. C.) & Co	942, 943
Pelton (E. R.)	1045
Putnam's (G. P.) Sons	1052, 1053
Revell (Fleming H.) Company	971
Scribner's (Charles) Sons	937-941
Situations Wanted	1044
Special Notices	1045
Steiger (E.) & Co	1045
Stokes (Frederick A.) Company	964
Turner (Herbert B.) & Co	1064
Van Nostrand (D.) Company	1058, 1059
Wiley (John) & Sons	1065
Winston (J. C.) Co	1054, 1055

WEEKLY RECORD OF NEW PUBLICATIONS.

☞ The prices of *net* books published under the rules of the American Publishers' Association are preceded in this list by a double asterisk **, and the word net follows the price. The prices of *fiction* (not net) published under the rules are preceded by a dagger†. The prices of *net* books not covered by the rules, whether published by members of the American Publishers' Association or not, are preceded by a single asterisk, and the word net follows the price. ☜

The abbreviations are usually self-explanatory. c. after the date indicates that the book is copyrighted; if the copyright date differs from the imprint date, the year of copyright is added. Books of foreign origin of which the edition (annotated, illustrated, etc.) is entered as copyright, are marked c. ed.; translations, c. tr.; n.p., in place of price, indicates that the publisher makes no price, either net or retail, and quotes prices to the trade only upon application.

A colon after initial designates the most usual given name, as: A: Augustus; B: Benjamin; C: Charles; D: David; E: Edward; F: Frederic; G: George; H: Henry; I: Isaac; J: John; L: Louis; N: Nicholas; P: Peter; R: Richard; S: Samuel; T: Thomas; W: William.

Sizes are designated as follows: F. (folio: over 30 centimeters high); Q. (4to: under 30 cm.); O. (8vo: 25 cm.); D. (12mo: 20 cm.); S. (16mo: 17½ cm.); T. (24mo: 15 cm.); Tt. (32mo: 12½ cm.); Fe. 48mo: 10 cm.). Sq., obl., nar., designate square, oblong, narrow books of these heights.

Barnes-Grundy, Mabel. Dimbie and I—and Amelia. N. Y., Baker & Taylor Co., [1907.] c. '06, '07. 9+346 p. il. D. cl., †$1.50.

By the author of "Hazel of Heatherland." "Dimbie and I" stand for a husband and wife, deeply and truly in love with each other—"Amelia" is their good-hearted but eccentric hand maiden. They live in a little cottage in Surrey, England. Just about one year in their young lives making the story. After being married only two months a bicycle accident injures the young wife's spine, and she is confined indefinitely to her couch. It is from her lips that we get the details of her accident and its final outcome, the story of her husband's devotion, and witty pen pictures of her friends and neighbors.

Barnett, T. Ratcliffe. The blessed ministry of childhood. Cin., Jennings & Graham, [1907.] 64 p. D. bds., *50 c. net.

Berry, Riley M. Fletcher. Fruit recipes: a manual of the food values of fruits and nine hundred different ways of using them; il. from photographs. N. Y., Doubleday, Page & Co., 1907. c. 18+341 p. O. cl., **$1.50 net.

Of particular avail to the voracious vegetation, as the author gives 900 recipes for fruit-foods and fruit-drinks. Fruits considered both from the utilitarian and the artistic standpoint. Contains also tables of measure and tables showing the chemical composition of fruits, etc., and a chapter on uncommon fruits.

Bible. New Testament. The new covenant commonly called the New Testament of our Lord and Saviour Jesus Christ; [emphasized New Testament;] tr. out of the Greek: being the version set forth A.D. 1611 compared with the most ancient authorities and revised A.D. 1881; newly edited by the New Testament members of the American Revision Committee, A.D. 1900. Standard ed. N. Y., Thomas Nelson & Sons, [1907.] c. '01. 14+538 p. T. different bindings, 50 c. to $2.25.

Boyles, Kate *and* Virgil D. Langford of the Three Bars; with il. in color by N. C. Wyeth. Chic., A. C. McClurg & Co., 1907. c. 278 p. O. cl., $1.50.

A story about South Dakota when the "rustlers" held sway in the cattle country and owned the deputy sheriffs and the juries. Paul Langford and Richard Gordon stood out among the cowboys as men of fine principles and great courage, and two girls of fine character play brave parts in the story. It is a story of life on the plains as it was actually lived in the sixties.

Burgess, Gelett. The white cat; with il. by Will Grefé. Indianapolis, Ind., Bobbs-Merrill Co., [1907.] c. 390 p. D. cl., †$1.50.

A story of a dual personality. Joy Fielding, a beautiful young woman, wakes one morning in every seven, another person, as opposite in character, as is possible, to her true self. While she is refined and cultured, Edna, "the other one," is vulgar and ignorant. The story is told by a young architect, who meets with an automobile accident and is carried into Joy's house and nursed back to health. He falls in love with her and is perplexed, naturally, by the two women in one. Whether she is "plum crazy," as her coachman thinks, or enchanted like the "white cat" of the fairy tale, is left to the reader to find out. A remarkable ending exorcises "the other one" finally."

Burne, *Sir* Owen Tudor. Memories. [N. Y., Longmans, Green & Co.,] 1907. 9+343 p. il. pors. pls. O. cl., *$4.20 net.

The writer is Major-General in the English army. He received his commission in 1855, first serving in the Crimea and going to India two years afterward, where he served during the Mutiny in fifteen actions, being present at the siege and capture of Lucknow. He was military secretary to Sir Hugh Rose, when Commander-in-Chief in India, and to the Earl of Lytton when Viceroy of India. His memories, although largely personal, throw light on many of the great events of English history.

Carr, Sarah Pratt. The iron way: a tale of the builders of the West; with four il. by J: W. Norton. Chic., A. C. McClurg & Co., 1907. c. 367 p. O. cl., $1.50.

"The iron way" is the Central Pacific Railroad. The father of the author helped to build it, and the author literally grew up along the line of the road. The completion of this great enterprise in 1867 provides the material for the story. The author has made skilful use of some of the giant promoters of that day—Leland Stanford, Collis P. Huntington, Mark Hopkins, and Charles Crocker—upon whose initiative the railroad was planned and built. It is not all railroad affairs, not only is there an attractive love story, but many lively reminiscences of the California of fifty years ago.

Cook, Albert E. The bright side and the other side: what India can teach us; introd. by Rev. J. G. Haller and Bp. W: Fitzjames Oldham. Cin., Jennings & Graham, [1907.] c. 142 p. il. por. D. cl., *75 c. net.

The author, a missionary of the Methodist Episcopal church, spent nine years in India. He therefore writes from observation and personal knowledge of the people, their physical condition, and their social and moral life. He aims to be thoroughly impartial, pointing out much that is good in Mohammedanism, as well as much that is to be condemned.

Cornish, C: J: Animal artisans, and other studies of birds and beasts; with a prefatory memoir by his widow; two pors. from photographs and twelve drawings by Patten Wilson. N. Y., Longmans, Green & Co., 1907. 34+274 p. O. cl., $2.50.

The greater number of these thirty-six papers have already appeared in the English periodicals—the *Spectator* and *Country Life*. The habits and activities of animals and birds are most interestingly described and illustrated with anecdotes taken from the author's own experience. Mrs. Cornish furnishes a brief memoir of her late husband, who was for twenty years an assistant classical master at St. Paul's School, London. His natural history studies were in addition to his school duties. He was born 1858; died 1906.

Delavan, Annie Hazelton, *comp.* Ethics of health, grace and beauty. Rochester, N. Y., Annie H. Delavan, 1907. c. 128 p. O. cl., $1.50.

A compiler of health thoughts designed to emphasize to all who may read it the importance of right living, right thinking and right exercising. Articles on health, poise, mental and physical breathing, how to get fat, on worry, beauty, self-possession, exercise, obesity cause and cure, foods, complexion, on life is what we make it, precede quotations from leading writers in harmony with the separate subjects. The quotations are divided into months, one for each day of a month.

Dickinson, Goldsworthy Lowes. From king to king: the tragedy of the Puritan revolution. N. Y. McClure, Phillips & Co., 1907. c. 7+129 p. D. cl., **$1 net.

Dialogues and soliloquies supposed to have taken place at the time of and by the men of the Puritan revolution in England. Among others: "Eliot and Hampden in the Tower," "Laud and Chillingworth," "Vane on the scaffold" and "Cromwell" (on the day of the dissolution of the "Rump" Parliament). By the author of "Letters from a Chinese official," etc.

Ditmars, Raymond Lee. The reptile book; a comprehensive, popularized work on the structure and habits of the turtles, tortoises, crocodilians, lizards and snakes which inhabit the United States and northern Mexico; eight pls. in color and more than four hundred photographs from life. N. Y., Doubleday, Page & Co., 1907. c. 32+472 p. Q. **$4 net.

Eldridge, W: Tillinghast. Hilma; il. by Harrison Fisher and Martin Justice. N. Y., Dodd, Mead & Co., 1907. c. 10+331 p. D. cl., †$1.50.

Hilma was a princess in one of the little kingdoms of Hungarian and Bohemian Austria. A rich young American meets the chief actors of the story on an American train, again later on an Atlantic steamer. Everything "happens" to promote mystery and surprises. Revolvers play quite a part. The hero does some clever detective work, brings the heroine into her rights and then departs, hoping perhaps to be recalled at a future day.

Fletcher, W: I:, *ed.* The annual library index, 1906; including periodicals, American and English; essays, book-chapters, etc., bibliographies, necrology, and index to dates of principal events; ed., with the co-operation of members of the American Library Association. N. Y., Office of *The Publishers' Weekly*, 1907. c. 7+384 p. O. cl., **$3.50 net.

Foster, Frank Hugh. A genetic history of the New England theology. Chic., University of Chicago Press, 1907. c. 15+568 p. O. cl., *$2 net.

Mr. Foster is author of "The fundamental ideas of the Roman Catholic church," "Christian life and theology," etc. With the aid of the great libraries this history has been written directly from the sources and is built up on the historical background of the first century in New England, 1620-1720. Accounts are given of the pioneers and fathers of New England theology, with an exposition of the doctrines they represent—Jonathan Edwards and his contemporaries and co-laborers, Joseph Bellamy, Samuel Hopkins, and Jonathan Edwards the younger. The Unitarian and Universalist controversy are fully considered, and chapters are given to Nathaniel W. Taylor, the later New Haven theology, the new school in Presbyterianism, the Oberlin theology and Edward A. Park, and a final one to the sudden collapse of New England theology as an accepted system of thought.

Griffiths, Arthur. The Rome express; with a front. in colors by Arthur O. Scott. Bost., L. C. Page & Co., 1907. c. 235+12 p. D. cl., $1.25.

A detective story in line with the author's previous story, "The passenger from Calais." A mysterious murder, committed in the sleeping-car of the through express from Rome to Paris, is the starting point. As the train is not supposed to stop on its way to Paris, and as one of the passengers, a woman, is missing after the murder is discovered, the situation for a time seems most perplexing. Innocent persons are suspected, the real culprit escaping for a long time. A clever French detective unravels the tangle.

Gulick, Luther Halsey, *M.D.* The efficient life; with double-page frontispiece. N. Y., Doubleday, Page & Co., 1907. c. '06, '07. 16+195 p. D. cl., **$1.20 net.

Hamilton, M. The first claim. N. Y., Doubleday, Page & Co., 1907. c. 317 p. D. cl., †$1.50.

Scene shifts between London and Brittany. A child of seventeen is married to an old man. She leaves her husband and child and elopes with a young officer and afterwards marries him. Soon nature asserts that her child has the "first claim" upon her. She steals it and goes to France to hide it. Her husband grows very jealous of the child, who is a most unattractive child of seven years, while the incidents of the story are taking place. The end is dramatic and a surprise.

Hawkes, Clarence. The trail to the woods. N. Y., American Book Co., [1907.] c. '06, '07. 176 p. il. D. (Eclectic readings.) cl., 40 c.

Stories of the inhabitants of the woods, both birds and beasts, by the author of "The little foresters," etc.

Hilliers, Ashton. Fanshawe of the Fifth: being memoirs of a person of quality. N. Y., McClure, Phillips & Co., 1907. c. 435 p. D. cl., †$1.50.

The scene is England at the opening of the 19th century. It introduces a large number of characters and a wealth of picturesque incident from the days when England was still traversed by post roads, on which highwaymen might still be encountered. The hero tells the story. He is a younger son who, after a youthful escapade, is forced to resign from his regiment. He starts to roam through every part of England, and studies at close quarters the life of England just before the modern era.

Hough, Emerson. The story of the outlaw: a study of the western desperado; with historical narratives of famous outlaws; the stories of noted borders wars; vigilante movements and armed conflicts on the frontier. N. Y., Outing Publishing Co., 1907. c. '05, '07. 14+401 p. pors. pls. D. cl., *$1.50 net.

The true story of the "bad man" of the American plains, cow camps and mines, with fair, unprejudiced estimates of America's most notorious desperadoes. By the author of "The Mississippi bubble," etc.

Housman, Alfred E: A Shropshire lad. Portland, Me., Thomas B. Mosher, 1906, [1907.] nar. 32°, (Old world ser.) Jap. vellum, *$1 net; bds., *$1.25 net; limp leath., *$1.50 net; lim. Jap. vellum ed., *$2.50 net.

Hulbert, Archer Butler. Washington and the West. N. Y., Century Co., 1907. 217 p. il. 8°, cl., $2.

Ibsen, Henrik. The Richard Mansfield acting version of Peer Gynt. Chic., Reilly & Britton Co., 1906, [1907.] 173 p. por. 12°, cl., $1.

Inge, W: Ralph, *D.D.* Personal idealism and mysticism. N. Y., Longmans, Green & Co., 1907. 10+186 p. O. (Paddock lectures, 1906.) cl., *$1 net.

The titles of these six lecture are: Our knowledge of God; Sources and growth of the logos-Christology; Development and permanent value of the logos-

Christology; The problem of personality; Thought and will; The problem of sin. "My object in these lectures," says the author, "is quite frankly to urge the claim of what may be shortly called Christian Platonism, a corrective to certain tendencies in modern thought which I regret." Dr. Inge is vicar of All Saints, Knightsbridge, London, and examining chaplain to the Bishop of Lichfield.

Inman, Herbert Escott. The Did of Didn't-think: a fairy story for boys and girls; with original il. by W. Tayler. N. Y., Frederick Warne & Co., [1907.] 8+214 p. D. cl., $1.

After "Con," a thoughtless little boy, had gone through a day of absolute naughtiness, among other dreadful things melting the nose of his sister's doll and killing the canary bird, his only excuse for all his misdeeds being he "didn't think;" he is visited by the Fairy Queen, who metes out to him the punishment that he shall go to the Land of Didn't-think and find the Did. His method of travelling there is as wonderful as all the rest, as is also the way in which he finds the Did and learns to think.

Jenkins, *Rev.* Paul Burrill. The battle of Westport; comp. from the official records of the Union and Confederate armies from biographies, statements of participants, etc., etc.; accompanied by hitherto unpublished maps of battle-fields reproduced from government originals, showing movements of the troops engaged, etc.; il. with photographs of the important sites mentioned, of relics of the battle, etc., especially taken for this work; to which is added an appendix containing the first complete statement of the organization of the three armies engaged, and an index of individuals and troops mentioned. Kansas City, Mo., Franklin Hudson Publishing Co., 1906, [1907.] c. 193 p. por. O. cl., $1.50.

Laufer, Berthold. Historical jottings on amber in Asia. Lancaster, Pa., New Era Printing Co., 1907. 211-244 p. Q. (Memoirs of the American Anthropological Association.) pap., 30 c.

Amber and its imitations were known and used for ornaments in China as early as the first century. Mention of it is made throughout one chapter of a work on natural history by Li Shichên (16th century), and the translation of this is given. This is followed by treatises on amber in India, Tibet, Persia, the Roman Empire, Burma, and Turkestan, and on modern European amber importations into China, where the gum is still extensively used. Author is connected with Columbia University. Objects made of amber are to be treated in a separate paper.

Lee, Vernon, [*pseud.* for Violet Paget.] Ariadne in Mantua: a romance in five acts. Portland, Me., Thomas B. Mosher, 1906, [1907.] nar. 32°, (Old world ser.) Jap. vellum, *$1 net; bds., *$1.25 net; limp leath., *$1.50 net; lim. Jap. vellum ed., *$2.50 net.

Macleod, Fiona, [*pseud.* for W: Sharp.] The wayfarer. Portland, Me., Thomas B. Mosher, 1906, [1907.] 32°, (Ideal ser. of little masterpieces.) cl., *50 c. net; Jap. vellum ed., *$1 net.

Meredith, G: An idyl of first love. Portland, Me., Thomas B. Mosher, 1906, [1907.] 32°, (Ideal ser. of little masterpieces.) cl., *50 c. net; Jap. vellum ed., *$1 net.

Minnesota. *Supreme ct.* Reports. v. 97, Dec. 29, 1905-Apr. 27, 1906; H: Burleigh Wenzell, rep. St. Paul, Minn., Lawyers' Co-op. Pub. Co., 1907. c. 34+598 p. O. shp., $2.75.

Montgomery, Edmund, *M.D.* Philosophical problems in the light of vital organization. N. Y., Putnam, 1907. c. 4+462 p. 8°, **$2.50 net.

Morrison, Arthur. Martin Hewitt: investigator. N. Y., Harper, 1907. 216 p. il. D. cl., $1.25.

A new edition of seven detective stories first published in 1894.

New York. *Supreme ct.* Reports of cases in the appellate division; Jerome B. Fisher, rep. v. 114. Off. ed., 1906. Albany, N. Y., J. B. Lyon Co., 1906, [1907.] c. 52+1006 p. O. shp., *$3 net.

Newlandsmith, Ernest. The temple of love. N. Y., Longmans, Green & Co., 1906, [1907.] 77 p. front. D. cl., *$1.20 net.

The author of "The temple of art" discourses of "The wicket-gate" to the temple of love; of A mother's love; The love of God; The light within; Things which hinder; Love upon earth; and Love in the kingdom of heaven.

Pacific reporter, v. 87. Permanent ed., Oct. 29, 1906-Jan. 21, 1907. St. Paul, Minn., West Pub. Co., 1907. c. 15+1263 p. O. (National reporter system, state ser.) shp., $4.

Contains all the decisions of the supreme courts of Cal., Kan., Ore., Wash., Colo., Mont., Ariz., Nev., Id., Wyo., Utah, N. M., Okl., and courts of appeals of Cal. With table of Pacific cases in which rehearings have been denied. Also, alphabetical and numerical tables of Pacific cases published in vs. 71, 72, Kan. reports; 15, 16, Okl. reports; 41, 42, Wash. reports. A table of statutes construed is given in the index.

Phillpotts, Eden. The whirlwind. N. Y., McClure, Phillips & Co., 1907. c. '05, '06, '07. 3+3-407 p. D. cl., †$1.50.

Dartmoor is again the scene of a new story by the author of "Children of the mist," etc. The characters are elemental types of humanity, but forceful and picturesque. A powerful love story is told, carried with much simplicity and directness to its dramatic ending. A husband betrayed would take into his own hands the punishment of the culprits, but fate deprives him of his revenge.

Potter, Margaret. The princess. N. Y., Harper, 1907. c. 386 p. D. cl., †$1.50.

Although the present Emperor of Russia, the Empress Dowager Dagmar, and others of the Russian Court are introduced in the opening chapters, this is not a political novel. The Princess Catharine, the central figure, is the wife of the Grand Duke Dmitri, and a most unhappy woman. The infidelities of her husband and the moral weakness of her son Constantine create almost all the situations in the story. It follows in time the author's previous novel, "The genius," in which the Russian composer Ivan Gregoriev was the principal character, his death occurring in the end. In this narrative his spirit often appears to admonish or advise the Princess Catharine.

Queiroz, José Maria Eça de. The sweet miracle; done into Eng. by Edgar Prestage. Portland, Me., Thomas B. Mosher, 1906, [1907.] 33 p. 32°, (Ideal ser. of little masterpieces.) cl., *50 c. net; Jap. vellum ed., *$1 net.

Rossetti, Dante Gabriel. Hand and soul. Portland, Me., Thomas B. Mosher, 1906, [1907.] 53 p. 32°, (Ideal ser. of little masterpieces.) cl., *50 c. net; Jap. vellum ed., *$1 net.

Ryan, *Mrs.* Marah Ellis Martin, ["Ellis Martin," *pseud.*] Indian love letters. Chic., A. C. McClurg & Co., 1907. c. 122 p. decorated por. O. bds., *$1 net.

By the author of "Told in the hills," etc. An In-

dian, educated at an eastern university, drifts back to his tribe and the ways of his boyhood. He is slowly dying from a fatal disease, and is hopelessly in love with a New York girl. These letters were written to her and are rich in pathos, showing how small a place an Indian, no matter how highly educated, has in the thoughts and life of a cultured American girl. The book is decorated by Ralph Fletcher Seymour.

Schlenker, Carl, *and* Juergensen, Hans, *comps.* Deutsche gedichte. Minneapolis, Minn., H. W. Wilson Co., 1907. c. 82 p. O. pap., *50 c. net.

Smith, Wentworth. The Hector of Germanie; or, the Palsgrave prime elector; reprinted from the quarto of 1615, and ed., with introd. and notes, by Leonidas Warren Payne, jr. Phil., pub. for the University of Pennsylvania by John C. Winston Co., 1906, [1907.] 146 p. 8°, (Publications of the University of Pennsylvania, ser. in philology and literature.) bds., $1.25.

Thoreau, H: D: A little book of nature themes from Thoreau; sel. by T: Coke Watkins. Portland, Me., Thomas B. Mosher, 1906, [1907.] 32°, (Vest packet ser.) cl., *40 c. net; pap., *25 c. net; limp leath., *75 c. net; Jap. vellum ed., *$1 net.

Tynan, Katharine. The story of Bawn. Chic., A. C. McClurg & Co., 1907. 6+312 p. front. D. cl., $1.25.

Bawn Devereaux is one of the younger members of an impoverished Irish family. She had lived at Aghadoe Abbey with her grandfather and grandmother, the Lord and Lady St. Leger, as long as she could remember. There is a mystery in the family history, by which a very rich and bad man threatens to bring great misery to all of them, unless Bawn marries his worthless son. The incidents are unsensational, like the author's other Irish stories, Bawn finding true happiness in the end.

Van Dyke, J: C: Studies in pictures: an introduction to the famous galleries; with il. N. Y., Scribner, 1907. c. 14+136 p. pors. D. cl., **$1.25 net.

Contents: Old masters out of place; Pictures ruined, restored, and repainted; False attributions, copies, forgeries; Themes of the masters; Workmanship of the old masters; Figure painting; Portrait painting; Genre painting; The animal in art; Landscape and marine painting. Illustrated with thirty-nine full-page reproductions of photographs of famous pictures.

Watson, Rosamund Marriott. Tares: a book of verses. Portland, Me., Thomas B. Mosher, 1906, [1907.] 4°, (Lyric garland.) bds., on Van Gelder hand-made pap., *50 c. net; on Jap. vellum, *$1 net.

Wharton, *Mrs.* Edith Newbold Jones. Madame de Treymes; with il. N. Y., Scribner, 1907. c. '06, '07. 147 p. D. cl., †$1.

John Durham, visiting Paris after ten years' absence, meets his old friend Fanny Frisbee, of New York, now the Marquise de Malrive. She is trying to obtain a divorce from her husband, whose vices have made it impossible for her to live with him. In this she is opposed by her husband's family, who also aim to get possession of her eight-year-old boy. Durham would marry her and she would him, but every difficulty is placed in their way. Madame de Treymes is her sister-in-law, and her only friend, and the chief actor in the family intrigue.

Whitlock, Brand. The turn of the balance; with il. by Jay Hambidge. Indianapolis, Ind., Bobbs-Merrill Co., [1907.] c. 622 p. D. cl., †$1.50.

Taking two families, one rich and fashionable, the other poor and ignorant, the author illustrates through the careers of their members his theories regarding the manner in which the law is administered in America to-day. Money and influence he shows help the rich man to evade the penalty of his crime. The poor and friendless criminal is cruelly hounded to the death. There are realistic scenes and characters from low life, and a most human lovable heroine from the higher grades of society, whose love story has a satisfactory ending. By the author of "The thirteenth district."

Whitman, Roger B. Motor-car principles: the gasoline automobile. N. Y., Appleton, 1907. c. 14+248 p. il. diagrs., D. cl., **$1.25 net.

"To explain the principles that underlie automobile construction and operation, and to illustrate the movements and mechanical combinations adopted in present day practice." Explaining the engine, transmission and running gear; with chapters on "troubles" and their location, and maintenance and construction. Not a treatise on varying makes. Author is technical director, New York School of Automobile Engineers.

Whitman, Walt. A little book of nature thoughts from Walt Whitman; ed. by Anne Montgomerie Traubel. Portland, Me., Thomas B. Mosher, 1906, [1907.] 32°, (Vest pocket ser.) cl., *40 c. net; pap., *25 c. net; limp leath., *75 c. net; Jap. vellum ed., *$1 net.

Whitman, Walt. Memories of President Lincoln, and other lyrics of the war. Portland, Me., Thomas B. Mosher, 1906, [1907.] 4°, (Lyric garland.) bds., on Van Gelder hand-made pap., *50 c. net; on Jap. vellum, *$1 net.

Wilde, Oscar. Poems in prose. Portland, Me., Thomas B. Mosher, 1906, [1907.] 32°, (Ideal ser. of little masterpieces.) cl., *50 c. net; Jap. vellum ed., *$1 net.

Williams, Archibald. How it works: dealing in simple language with steam, electricity, light, heat, sound, hydraulics, optics, etc., and with their applications to apparatus in common use. N. Y., Thomas Nelson & Sons, [1907.] 461 p. il. diagrs., D. cl., $1.25.

Intended for old or young. Explains in simple language, and with the aid of diagrams, the principles underlying many of the mechanisms met with in everyday life. By the author of "The romance of modern invention," etc.

Woodrow, *Mrs.* Wilson. The bird of time: being conversations with Egeria. N. Y., McClure, Phillips & Co., 1907. c. 276 p. D. cl., †$1.

"Egeria's" ideas on various things of interest to women, such as "The quality of charm," "What women like to read," "Bridge," "Is love enough?" and the like, charmingly written.

ORDER LIST.

AMERICAN BOOK CO., 100 Washington Sq., E., New York.

Hawkes, The trail to the woods..... 40

D. APPLETON & CO., 436-438 Fifth Ave., New York.

Whitman, Motor-car principles...net, **$1.25

BAKER & TAYLOR CO., 33 E. 17th St., New York.
Barnes-Grundy, Dimbie and I—and Amelia..... †$1.50

BOBBS-MERRILL CO., 9 W. Washington St., Indianapolis, Ind.
Burgess, The white cat..... †1.50
Whitlock, The turn of the balance.... †1.50

CENTURY CO., 33 E. 17th St., New York.
Hulbert, Washington and the west..... 2.00

ANNIE H. DELAVAN, 44 State St., Rochester, N. Y.
Delavan, Ethics of health, grace and beauty..... 1.50

DODD, MEAD & CO., 372 Fifth Ave., New York.
Eldridge, Hilma..... †1.50

DOUBLEDAY, PAGE & CO., 131-137 E. 16th St., New York.
Berry, Fruit recipes.....net, **1.50
Ditmars, The reptile book.....net, **4.00
Gulick, The efficient life.....net, **1.20

HARPER & BROS., Franklin Sq., New York.
Morrison, Martin Hewitt: investigator. 1.25
Potter, The princess..... †1.50

FRANKLIN-HUDSON PUBLISHING CO., 1014-1016 Wyandotte St., Kansas City, Mo.
Jenkins, The battle of Westport..... 1.50

JENNINGS & GRAHAM, 220 W. 4th St., Cincinnati.
Barnett, The blessed ministry of childhood.....net, *50
Cook, The bright side and the other side.....net, *75

LAWYERS' CO-OPERATIVE PUB. CO., St. Paul, Minn.
Minnesota, *Supreme ct.*, Repts., v. 97 (Wenzell)..... 2.75

LONGMANS, GREEN & CO., 91-93 Fifth Ave., New York.
Burne, Memoires.....net, *4.20
Cornish, Animal artisans..... 2.50
Inge, Personal idealism and mysticism, net, *1.00
Newlandsmith, The temple of love..net, *1.20

JAMES B. LYON CO., 30 Beaver St., Albany, N. Y.
New York, *Supreme ct.*, Repts., v. 114, net, *3.00

McCLURE, PHILLIPS & CO., 44-60 E. 23d St., New York.
Dickinson, From king to king.....net, **1.00
Hilliers, Fanshawe of the Fifth..... †1.50
Phillpotts, The whirlwind.....†1.50
Woodrow, The bird of time..... †1.00

A. C. McCLURG & CO., 215-221 Wabash Ave., Chicago.
Boyles, Langford of the Three Bars... 1.50
Carr, The iron way..... 1.50
Tynan, The story of Bawn..... 1.25

THOMAS B. MOSHER, Portland, Me.
Housman, A Shropshire lad, net, *$1; net, *$1.25; net, *$1.50; net, *2.50

THOMAS B. MOSHER.—*Continued.*
Lee, Ariadne in Mantua, net, *$1; net, *$1.25; net, *$1.50; net, *$2.50
Macleod, The wayfarer..net, *50 c.; net, *1.00
Meredith, An idyl of first love, net, *50 c.; net, *1.00
Queiroz, The sweet miracle, net, *50 c.; net, *1.00
Rossetti, Hand and soul.net, *50 c.; net, *1.00
Thoreau, Little book of nature themes, net, *25 c.; net, *40 c.; net, *75 c.; net, *1.00
Watson, Tares.....net, *50 c.; net, *1.00
Whitman, Little book of nature thoughts.....net, *25 c.; net, 40 c.; net, *75 c.; net, *1.00
——, Memories of President Lincoln, net, *50 c.; net, *1.00
Wilde, Poems in prose..net, *50 c.; net. *1.00

THOMAS NELSON & SONS, 37-41 E. 18th St., New York.
Bible, Emphasized New Testament, 50 c. to 2.25
Williams, How it works..... 1.25

NEW ERA PRINTING CO., Lancaster, Pa.
Laufer, Historical jottings on amber in Asia..... 30

OFFICE OF THE PUBLISHERS' WEEKLY, 298 Broadway, New York.
Fletcher, Annual library index.....net, *3.50

OUTING PUBLISHING CO., 35-37 W. 31st St., New York.
Hough, The story of the outlaw...net, *1.50

L. C. PAGE & CO., 200 Summer St., Boston.
Griffiths, The Rome express..... 1.25

G. P. PUTNAM'S SONS, 29 W. 23d St., New York.
Montgomery, Philosophical problems in the light of vital organization...net, **2.50

REILLY & BRITTON CO., 84 Adams St., Chicago.
Ibsen, The Richard Mansfield acting version of Peer Gynt..... 1.00

CHARLES SCRIBNER'S SONS, 153-157 Fifth Ave., New York.
Van Dyke, Studies in pictures....net, **1.25
Wharton, Madame de Treymes..... †1.00

UNIVERSITY OF CHICAGO PRESS, Chicago.
Foster, A genetic history of the New England theology.....net, *2.00

FREDERICK WARNE & CO., 36 E. 22d St., New York.
Inman, The Did of Didn't-think..... 1.00

H. W. WILSON CO., 315 14th Ave., Minneapolis, Minn.
Schlenker *and* Juergensen, Deutsche gedichte.....net, *50

JOHN C. WINSTON CO., 1006 Arch St., Philadelphia.
Smith, The Hector of Germanie..... 1.25

WEST PUBLISHING CO., 52 W. 3d St., St. Paul, Minn.
Pacific coast reporter, v. 87..... 4.00

INDEX TO SPRING ANNOUNCEMENTS.

In this department the announcements of books to be published during the Spring season are indexed under author and title, with as much information as publishers were ready to give in advance of publication. Books which appeared before February 1 in our "Weekly Record of New Publications" are not included.

Where binding is not stated the books are generally understood to be in cloth binding; "bds.," particularly in the department of Juvenile fiction, generally means illuminated or fancy board covers.

Abbot, H: L. Problems of the Panama canal. New ed. il. 8°. Macmillan.

Abbott, A. V. Electrical transmission of energy. New ed., rev. il. 8°. Van Nostrand.

Abbott, Lyman. Christ's secret of happiness. **75 c. net; $1; $1.50. Crowell.

Abe Martin. Hubbard, K. **$1 net. Bobbs-M.

Abegg, R., *and* von Ende, Carl L. Electrolytic dissociation theory. 12°. **$1.25 net. Wiley.

Abelard and Héloise. Torrence, R. **$1.25 net. Scribner.

Accountancy and banking. Nixon, A. Longmans.

Achaia, Princes of, and the chronicles of Morea. Rodd, R. In 2 v. *$7 net. Longmans.

Ackroyd of the faculty. Ray, A. C. †$1.50. Little, B. & Co.

Acton, *Lord.* Cambridge modern history; ed. by A. W. Ward, G. W. Prothero, *and* Stanley Leathes. v. 10, Restoration and reaction. 8°. ea., *$4 net. Macmillan.

Adams, Andy. Reed Anthony. †$1.50. Houghton, M. & Co.

Adams, C: C. Middletown upper houses. il. O. **$5 net. Grafton Press.

Adams, C: Francis. Three Phi Beta Kappa addresses. **$1 net. Houghton, M. & Co.

Adams, J: Sermons in accents; or, studies in the Hebrew text. 12°. **$1.80 net. Scribner.

Adams, Joseph H. Boys' practical book of electricity. (Harper's practical books for boys.) il. 8°. Harper.

Adams, Joseph H. Boys' practical outdoor book. (Harper's practical books for boys.) il. 8°. Harper.

Adams, W: Taylor. Sailor boy series. 3 v. Boxed †$2.25 per set. Special net price to the trade. Lothrop, L. & S.
Contents: Sailor boy. Yankee middy. Brave old salt.

Adams, W: Taylor. Soldier boy series. 3 v. Boxed †$2.25 per set. Special net price to the trade. Lothrop, L. & S.
Contents: Soldier boy. Young lieutenant. Fighting Joe.

Adventures with Indians. Mighels, P. V. (Harper's Young People ser.) 60 c. Harper.

Advice to young men. Cobbett, W: *90 c. net; *$1.15 net. Oxford Univ.

Afghanistan. Hamilton, A. *$5 net. Imp., Scribner.

Agriculture, American, Cyclop. of. Bailey, L. H., *ed.* In 4 v. v. 1. 8°. ea., **$5 net; hf. mor., ea., **$8 net. Macmillan.

Agriculture, The new. Collins, T. B. $2. Munn.

Air, Resistance of, and the question of flying. Samuelson, A. 25 c. Spon & C.

Al fooles and the gentleman usher. Parrott, T. M., *ed.* Heath.

Albright, E. M. The short story. 12°. Macmillan.

Alcohol, Denatured. Herrick, R. F. Wiley.

Alcohol, Industrial. *See* Brachvogel, J: K. Munn.

Alcohol, Scientific sanction for the use of. Starke, J. Putnam.

Alexander, E. P. Military memoirs of a Confederate: a critical narrative. por. maps. **$4 net. Scribner.

Alexander, Orline St. John, *comp.* St. John genealogy. il. square 8°. **$9 net. Grafton Press.

Alfred, King of England, *tr.* Boethius; done into English by W. J. Sedgefield. 8°. extra fcap. *$1 net. Oxford Univ.

Alger, Horatio, *jr.* Frank's campaign. il. 12°. (Winston ser.) †50 c. Winston.

Alger, Horatio, *jr.* Paul Prescott's charge. il. 12°. (Winston ser.) †50 c. Winston.

Alger, Horatio, *jr.* Young miner. il. 12°. (Winston ser.) †50 c. Winston.

Alhambra of Granada. Calvert, A. F. **$15 net. Lane.

Alice-for-short. Morgan, W: de. †$1.50. Holt.

Alice series. Berger.
Contents Alice in Wonderland.—Alice through the looking-glass.—Fairy stories.—Golden staircase.—Stories from Andersen.—Stories from Grimm.

Alimentation, Physiology of. Fischer, M. H. Wiley.

Allbutt, T: Clifford, *ed.* System of medicine and gynæcology. In 9 v. v. 2, pt. 1. 8°. Macmillan.

Allen, *Rev.* Alexander V. G. Freedom in the church. Macmillan.

Allen, Alfred H. Commercial organic analysis. v. 2, pt. 3. 3d ed.; rewritten and rev. by the author and Arnold Rowsby Tankard. †$5. Blakiston.

Allen, *Dr.* W. H. Social efficiency (probable title). 8°. *$2 net. Dodd.

Allen, Willoughby C. Critical and exegetical commentary on the Gospel according to St. Matthew. (International critical commentary.) **$3 net. Scribner.

Allsopp, Fred W. Twenty years in a newspaper office. 12°. il. $1. Allsopp & Chappell.

Alma mater days. il. by H. B. Matthews. †$1.50. G: W. Dillingham.

Along the Labrador coast. Townsend, C: W. **$1.50 net. Estes.

Alternating-current engineering practically treated. Raymond, E. B. Van Nostrand.

America and her insular possessions. Cook, J. 5 v. **$12.50 net; **$25 net. Winston.

America, Races and immigrants in. Commons, J: R. Macmillan.

American colonies in the seventeenth century. Osgood, H. L. v. 3. **$2.50 net. Macmillan.

American crisis biographies; ed. by E. P. Oberholtzer. 12°. **$1.25 net. Jacobs.
New volumes: Butler.—Judah P. Benjamin.—Washington.—Frederick Douglass.

American flower garden. Blanchan, N. **$10 net. Doubleday, P.

American gas-engineering practice. Latta, M. N. Van Nostrand.

American government, Spirit of. Smith, J. A. **$1.25 net. Macmillan.

American Historical Association, *comp.* Original narratives of early American history; ed. by J. Franklin Jameson. O. per v., **$3 net. Scribner.

American history, Bird's-eye view of. Prince, L. C. **$1.25 net. Scribner.

American history for high schools. Ashley, R. L. Macmillan.

American history, Original narratives of. American Historical Association. per v., **$3 net. Scribner.

American idea. Commander, L. K. **$1.50 net. Barnes.

American liberal education, Short papers on. West, A. F. **75 c. net. Scribner.

American nation, The: a history; ed. by Albert Bushnell Hart. 8°. ea., **$2 net. University ed. $2 special. v. 16-21. **$10.80 net. Harper.
New volumes: v. 20, The appeal to arms, by J. K. Hosmer.—v. 21, Outcome of the Civil War, by J. K. Hosmer.— v. 22, Reconstruction, political and economic, by W: A: Dunning.—v. 23, National development, by E. E. Sparks.

American nature series: books under the guarantee of American experts. 8°. Holt.
New volume: Trees, Britton, N. L. **$5 net.

American philosophy. Riley, I. W. **$2.50 net. Dodd.

American scene. James, H: **$3 net. Harper.

American songs and lyrics, Golden treasury of. Knowles, F. L., *ed.* New ed. $1.50. L. C. Page.

American text-book of prosthetic dentistry. Turner, C: R., *ed.* *$6.00 net; leath. *$7.00 net. Lea.

America's insular possessions. Lindsay, C: H. A. F-. **$5 net; **$7 net. Winston.

Amsden, Dora. Impressions of Ukiyo-ye. School of Japanese color-print artists. il. **$1.50 net. Elder.

Analysis, Commercial organic. Allen, A. H. v. 2, pt. 3. *$5 net. Blakiston.

Analysis, Introduction to infinitesimal. Veblen, O. **$2 net. Wiley.

Anatomy of bridgework. Thorpe, W. H. Spon & C.

Ancient Khotan. Stein, M. A. Oxford Univ.

Andiron tales. Bangs, J: K. †$1.25. Winston.

Anecdotes and illustrations. Torrey, R. A. *75 c. net. Revell.

Animal artisans. Cornish, C. J. Longmans.

Antonius Marcus Aurelius. Meditations; translated, with introduction by Dr. Charles Bigg, by John Jackson. 8°. extra fcap. *$1 net. Oxford Univ.

Antony and Cleopatra. Shakespeare. W: $4 net; $5 net. Lippincott.

Appeal to arms. Hosmer, J. K. (v. 20, American Nation.) **$2 net. Harper.

Archbutt, Leonard *and* Deeley, R. Mountford. Lubrication and lubricants. New and rev. ed. large 8°. **$5.50 net. Lippincott.

Architecture and ornament, Useful details in several styles of. **$1.25 net. Scribner.

Architecture, History of. Fergusson, J. New ed. In 2 v. *$10 net. Dodd.

Architecture, History of. Sturgis, R. v. 2. **$5 net; **$7.50 net. Baker & T.

Arctic exploration. *See* Peary, Robt. E., Nearest the Pole. Doubleday, P.

Ariel booklets. Deckle-edge paper, flexible mor., boxed 75 c. Putnam.
New volumes: Richelieu, Bulwer-Lytton.—Hunting of the snark, Carroll.—Child's garden of verses, Stevenson.—Art of conversation, Mahaffy.

Aristotle on his predecessors. (Metaphysics, bk. 1); tr. by A. E. Taylor. *75 c. net; pap., 35 c. Open Court.

Aristotle, Political thought of Plato and. Barker, E. **$3.50 net. Putnam.

Aristotle. Politics translated by B. Jowett, with introduction by H. W. C. Davis. 8°. extra fcap., *$1 net. Oxford Univ.

Arithmetic, Intermediate. Watson, B. M. Heath.

Arnhim, *Countess* von. Franklin Schmidt and Mr. Anstruther. il. †$1.50. Scribner.

Arnold, C. L. Cosmos, the soul, and God. *$1.20 net. McClurg.

Arrhenius, Svante. Lectures on the general properties of immunity, and on the relations between toxine and anti-toxine. 12°. Macmillan.

Art and Citizenship. Clarke, *Mrs.* K. U. *75 c. net. Eaton & M.

Art, Apollo an illustrated manual of the history of. Reinach, S. **$1.50 net. Scribner.

Art of composition. Schuyler, W: Scribner.

Art of living in good health. Sager, D. S. **$1.35 net. Stokes.

Art of pleasing. New ed. 32°. **30 c. net. Winston.

Art principles in portrait photography. Beck, O. W. **$3 net. Baker & T.

Arthur of the English poets. Maynadier, H. **$1.50 net. Houghton, M. & Co.

"Artifex" and "Opifex." Causes of decay in a British industry. Longmans.

Aryan peoples, Race life of. Widney, J. P. **$4 net. Funk.

As the Hague ordains. **$1.50 net. Holt.

As ye have sown. Wyllarde, D. †$1.50. Lane.

Ashe, S. W., *and* Keiley, J. D. Electric railways theoretically and practically treated. v. 2, Engineering preliminaries, sub-stations, and the distributing system. il. diagrs. 8°. Van Nostrand.

Ashley, Roscoe Lewis. Am. history for high schools. il. Macmillan.

Askew, Alice *and* Claude. Shulamite. 12°. †$1.50. Brentano's.

Askew, Claude. *See* Askew, Alice.

Assaying, Fire. Buskett, E. W. Van Nostrand.

Astronomy. *See* Martin, Martha Evans. The friendly stars. Harper.
Athens, Life in ancient. Tucker, T. G. Macmillan.
Atlas and epitome of diseases of children. Hecker, R. Saunders.
Aunt Jane of Kentucky. Hall, E. C. †$1.50. Little, B. & Co.
Austin, G: Lowell. Doctor's talk with maiden, wife, and mother. **$1 net. Lothrop, L. & S.
Australasia. Rogers, J. D. Oxford Univ.
Austria Hungary and the Habsburgs. *See* Colquhoun, A. R., Whirlpool of Europe. Dodd.
Automobile instructor, Complete. Tillson, B: R. $1.50; $2. Wiley.
Automobiles. *See* Walford, E. W., Practical motor car repairing. Spon & C.
Awakening of China. Martin, W. A. P. (Geographical lib.) **$3.80 net Doubleday, P.
Ayer, Mary Allette, *ed.* Heart melodies. Gilt top, boxed, **$1 net; edition de luxe, full leath., **$2 net. Lothrop, L. & S.
Baby dear. Sutton, A. L., *comp.* $1.25. Saalfield.
Baccalaureate addresses. Hadley, A. T. **$1 net. Scribner.
Bacon, Dolores M., *ed.* Hymns every child should know. (Every child should know books.) 8°. **90 c. net. Doubleday, P.
Bagley, W: Chandler. Classroom management; its principles and technique. 12°. Macmillan.
Bailey, L. H. Types of farming. il. 12°. (Rural Science ser.) Macmillan.
Bailey, *Prof.* L. H., *ed.* Cyclopedia of Am. agriculture. In 4 v. (Sold only by subscription and in complete sets.) v. 1: Farms, climates, and soils. ea., **$5 net; hf. mor., ea., **$8 net. Macmillan.
Baird, Jean K. Elizabeth Hobart at Exeter Hall. il. 12°. $1.50. Saalfield.
Baird, Jean K. Little Rhody. il. 12°. $1.50. Saalfield.
Baker, A. L. Quaternions. Van Nostrand.
Baker, G: P. Development of Shakespeare as a dramatist. 8°. Macmillan.
Baker, G: P. Some unpublished correspondence of David Garrick. il. 8°. **$7.50 net. Houghton, M. & Co.
Baker, T. T. Simple photographic experiments. 25 c. Spon & C.
Balzac, Honoré. Le père Goriot. Sanderson, R. L., *annot.* Heath.
Ball, F. K. German grammar. Heath.
Balm in Gilead. Kingsley, F. M. †40 c. net. Funk.
Bangs, J: Kendrick. Andiron tales. il. royal 8°. †$1.25. Winston.
Banking, Accountancy and. Nixon, A. Longmans.
Banking and currency. Practical problems in. Ed. by W. H: Hull. 8°. **$3.50 net. Macmillan.
Baptist and Congregational pioneers. Shakespeare, J. H. **60 c. net. Am. Bapt.
Baptists, Short history of. Vedder, H. C. **$1.50 net. Am. Bapt.
Barber, *Prof.* Edwin A. Primers of art. In 12 v. v. 5, Tin enameled pottery, and 6, Salt glazed stoneware. il. 12°. ea., **90 c. net. Doubleday, P.
Bards of the Gael and Gall. Sigerson, G: *$1.50 net. Imp., Scribner.
Barham, R: Harris. Ingoldsby legends. 2 v. (Household ed. of standard classics.) Library style, leath., labels, **$1.50 net; hf., cf., **$3 net. Winston.
Baring-Gould, Sabine. Pyrenees. Dutton.
Baring-Gould, Sabine. Tragedy of the Cæsars. il. 8°. *$3.50 net. Imp., Scribner.
Barker, E. Political thought of Plato and Aristotle. 8°. **$3.50 net. Putnam.
Barnard, Lynn J. Factory legislation in Pennsylvania: its history and administration. (In preparation.) Univ. of Penn.; [Winston.]
Barnes-Grundy, *Mrs.* Mabel Sarah. Dimbie and I. il. Size 5⅛ x 7½ inches. †$1.50. Baker & T.
Barnett, T. R. Blessed ministry of childhood. 12°. *50 c. net. Jennings & G.
Barr, Ja. A. *See* Winterburn, *Mrs.* Rosa V. Macmillan.
Barr, Martin W. King Thomond. il. †$1.25. Turner.
Barr, W: M. Pumping machinery. New and rev. ed. O. **$5 net. Lippincott.
Barry, R: The events man. il. 12°. **$1.25 net. Moffat, Y.
Barton, Marion T. D. An experiment in perfection. il. 12°. †$1.50. Doubleday, P.
Bashford, Ja. W., *Bp.* God's missionary plan for the world. 12°. *75 c. net. Eaton & M.
Bath in an English tub. Loomis, C: B. †$1. Barnes.
Bathe, *Rev.* Anthony. Eastertide with Jesus. 32°. Longmans.
Battle of Gettysburg. Paris, *Comte* de. **$1.50 net. Winston.
Bauer, G: N., *and* Brooke, W. E. Plane and spherical trigonometry. Heath.
Bauer, Wright. Cinders: the diary of a drummer. il. †75 c. G: W. Dillingham.
Beat it. Hobart, G: V. †75 c. G: W. Dillingham.
Beatitudes of the Old Testament. Dunbar, J: W. *$1 net. Jennings & G.
Beatrix of Clare. Scott, J: R. †$1.50. Lippincott.
Beautiful Joe. Taken over from Amer. Baptist Pub. Soc. Jacobs.
Beck, Carl. Surgical diseases of the chest. il. O. *$5 net; hf. mor., *$6 net. Blakiston.
Beck, Otto Walter. Art principles in portrait photography. il. Size 6⅛x9¼ inches. **$3 net. Baker & T.
Becke, Louis. Sketches from Normandy. 12°. **$1.50 net. Lippincott.
Before Adam. London, J. †$1.50. Macmillan.
Begbie, Harold. The penalty. 12°. †$1.50. Dodd.
Belasco, D:, *and* Byrne, C: Book of fairy tales told by the seven travelers at the Red Lion Inn. il. Size 6½x9⅜ inches. †$1.25. Baker & T.
Belles-lettres ser. *See* Heath's.

Belloe, Hilaire. Hills and the sea. 12°. *$1.50 net. Imp., Scribner.
Benjamin, Judah P. Butler, P. **$1.25 net. Jacobs.
Benjamin, S. G. W. *See* Henderson, W. J. Harper.
Benner, S: Prophecies in future ups and downs in prices. 16th ed., forecast for 1907. $1. R. Clarke.
Bennett, Arnold. Ghost (The). †$1.50. Turner.
Bennie, J: Fairbairn. Operative surgery. 3d ed. rev. il. full mor. Blakiston.
Benson, Arth. Christopher. Beside still waters. crown 8°. **$1.25 net. Putnam.
Benson, Arth. Christopher. Memoirs of Arthur Hamilton. **$1.25 net. Holt.
Bentley, Alys E. Song primer. il. bds., **50 c. net. Barnes.
Bentley, Alys E. Song primer—Teacher's book. 8°. **$1 net. Barnes.
Berenson, Bernhard. Northern Italian painters of the Renaissance. il. crown 8°. Putnam.
Bernhardt, *Dr.* Wilhelm, *annot.* *See* Blüthgen. Das Peterle von Nürnberg. Heath.
Berry, Riley M. Fletcher. Fruit recipes. il. 8°. **$1.50 net. Doubleday, P.
Berry, W. J. Differential equations of the first species. il. 12°. Van Nostrand.
Beside still waters. Benson, A. C. **$1.25 net. Putnam.
Bettina. Brainerd, E. H. †$1.25. Doubleday, P.
Betty the scribe. Turner, L. $1.50. Saalfield.
Between the Testaments. Gregg, D: **75 c. net. Funk.
Beverages and their adulterations. Wiley, H. W. Blakiston.
Bible, Bit of. Meyer, *Mrs.* L. R. *10 c. net. Jennings & G.
Bible, Christianity and its. Waring, H: F. Univ. of Chic.
Bible, Modern reader's; ed. by R: G. Moulton. Macmillan.
Bible. Ogilvie's teachers' bibles. 22 styles. See advertisement in this issue. George W. Ogilvie.
Bibles. *See* advertisements. A. J. Holman & Co.
Biblical dogmatics. Terry, M. S. *$3.50 net. Eaton & M.
Bibliography of Oliver Wendell Holmes. Ives, G: P. **$5 net. Houghton, M. & Co.
Bielschowsky, Albert. Life of Goethe; tr. from the German by W: A. Cooper. In 3 v. il. 8°. ea., **$3.50 net. Putnam.
Contents: v. 1, From birth to return from Italy (out).—v. 2, From Italian journey to Wars of Liberation, 1788-1815 (out this spring).—v. 3, From Congress of Vienna to death, 1815-1832 (out this spring).
Bigelow, E: F. Spirit of nature study. il. 12°. **$1 net. Barnes.
Biles, *Prof.* J. H. Steam turbine as applied to marine purposes. 12°. **$2 net. Lippincott.
Billy Whiskers' travels. il. 4°. bds., $1. Saalfield.
Bindloss, Harold. Dust of conflict. il. 12°. †$1.50. Stokes.
Biographies of leading Americans. **$1.75 net. Holt.
New volume: Johnston, R. M. Leading American soldiers.
Biography, Essays in ecclesiastical. Stephen, J. New ed. In 2 v. **$2.50 net. Longmans.
Birch, Una, *tr.* *See* Christina, Queen of Sweden.
Birch bark roll of the Seton Indians. Seton, E. T. †75 c. Doubleday, P.
Bird notes afield. Keeler, C: Elder.
Bird of time. Woodrow, *Mrs.* Wilson. **$1 net. McClure, P.
Birdcraft. Wright, M. O. 7th ed. Macmillan.
Bird's-eye view of American history. Prince, L. C. **$1.25 net. Scribner.
Birds every child should know (the East). Blanchan, N. (Every child should know books.) **$1.20 net. Doubleday, P.
Birds every child should know (the West). Finley, W. L. (Every child should know books.) **$1.20 net. Doubleday, P.
Birds of the British Islands. Stonham, C: v. 1. Lippincott.
Birds. *See* Chapman, F. M., Warblers of North America.
Birds, What I have done with. Porter, G. S. **$3 net. Bobbs-M.
Birth of the nation. Pryor, *Mrs.* R. A. Macmillan.
Bishop, Emily M. Seventy years young; or, the unhabitual way. hf. cl., *$1 net. B: W. Huebsch.
Bit of Bible, when—. Meyer, *Mrs.* L. R. *10 c. net. Jennings & G.
Bittinger, Lucy Forney. German religious life in colonial times. 12°. **$1 net. Lippincott.
Black Beauty. Taken over from Amer. Bapt. Pub. Jacobs.
Blackburn, *Prof.* F. A., *ed.* Exodus and Daniel, early English text. (Heath's belles-lettres ser.) Heath.
Blackmar, *Prof.* Frank W. Economics. New and rev. ed. 12°. Macmillan.
Blackmore, R: Doddridge. Lorna Doone. 2 v. 12°. (Souvenir ed.) boxed, †$1.50. Winston.
Blackmore, R: Doddridge. Lorna Doone. 2 v. (Household ed. of standard classics.) Library style, leath. labels, **$1.50 net; presentation ed., silk markers, †$3.50; hf. cf., †$6. Winston.
Blake, W: Letters; with life by F: Tatum; ed. with notes and introd. by A. G. B. Russell. 8°. *$2 net. Imp., Scribner.
Blanchan, Neltje. American flower garden. il. 4°. **$10 net. Doubleday, P.
Blanchan, Neltje. Birds every child should know (the East). (Every child should know books.) il. 8°. **$1.25 net. Doubleday, P.
Bland, Hubert. Letters to a daughter. *$1.25 net. Kennerley.
Blessed ministry of childhood. Barnett, T. R. *50 c. net. Jennings & G.
Block signal operation. Derr, W. L. Van Nostrand.
Blood serum therapy, Notes on. Jowett, W. *$1.75 net. Keener.
Blue book of missions for 1907. Dwight, H. O., *ed.* **$1 net. Funk.

Blüthgen. Das Peterle von Nürnberg. Bernhardt, W., *annot.* Heath.
Boethius. Alfred, King of England, *tr.* *$1. net. Oxford Univ.
Bogie man. Dimmick, R. C. **75 c. net. Winston.
Bogle, Artemas M. Bookkeeping blanks. Macmillan.
Bolce, Harold. New internationalism. 12°. **$1.50 net. Appleton.
Bonawitz, G: Little travelers around the world. il. Large 12°. bds., **$1 net. Barnes.
Bond, Francis. Gothic architecture in England. il. thick 4°. *$12 net. Imp., Scribner.
Bonehill, *Captain* Ralph. *pseud.* Guns and snow shoes. il. 12°. (Boy hunter ser.) 60 c. Cupples & L.
Bonser, A. B. Exmoor Star; or, the adventures of a pony. il. 12°. **50 c. net. Barnes.
Book of Elizabethan verse. Braithwaite, W: S., *comp.* Turner.
Book of fairy tales. Belasco, D.: †$1.25. Baker & T.
Book of Job. Coutts, F. **$2 net. Lane.
Bookkeeping blanks. Bogle, A. M. Macmillan.
Booklover's notes, A. Perrett, L. $1.25. Reilly & B.
Bose, Jagadis Chunder. Electro-physiology of plants. il. 8°. Longmans.
Botany and pharmacognosy, Text-book of. Kraemer, H: *$5 net. Lippincott.
Bound to win series. *See* Ellis, E: Sylvester.
Bourne, E: Gaylord, *ed.* Voyages of Columbus and John Cabot. Scribner.
Bournville, The model village. Harvey, W. A. *$3.50 net. Imp., Scribner.
Bowen, Marjorie. Leopard and the lily. †$1.50. McClure, P.
Bower, B. M. [B. M. Sinclair.] Her prairie knight. il. 12°. †$1.25. G: W. Dillingham.
Bower, B. M. [B. M. Sinclair.] The range dwellers. il. 12°. †$1.25. G: W. Dillingham.
Boy hunters ser., by Captain Ralph Bonehill. il. 12°. 60 c. Cupples & L.
Title: Guns and snowshoes.
Boyle, Virginia Fraser. Love songs and bugle calls. 12°. **$1.25 net. Barnes
Boyles, Kate *and* Virgil D. Langford of the Three Bars. il. †$1.50. McClurg.
Boy's (A) marriage. Selincourt, H. de †$1.50. Lane.
Boy's vacation abroad. King, Y. $1.50. C. M. Clark.
Boys of business ser., by Allen Chapman. il. 12°. 60 c. Cupples & L.
Title: Mail-order Frank.
Boys' practical athletics. Harper.
Boys' practical book of electricity. Adams, J. H. (Harper's practical books for boys.) Harper.
Boys' practical outdoor book. Adams, J. H., *ed.* (Harper's practical books for boys.) Harper.
Brachvogel, J: K. Industrial alcohol: its manufacture and uses; based on Dr. Max Maercher's Introduction to distillation as revised by Drs. Dellnick and Lange. 8°. 105 engravings. $4. Munn.
Bradby, G. F. Great days of Versailles. il. **$1.75 net. Scribner.
Braden, Ja. A. The trail of the Seneca. il. 12°. $1. Saalfield.
Bradford, W: History of Plymouth Plantation; ed. by W: T: Davis. Scribner.
Brady, Cyrus Townsend. Gethsemane and afterward. 16°. **75 c. net. Moffat, Y.
Brainerd, Eleanor Hoyt. Bettina. il. 8°. †$1.25. Doubleday, P.
Braithwaite, W: S., *comp.* Book of Elizabethan verse. 2d ed. Turner.
Bransby, *Prof.* Carlos. Spanish reader. Heath.
Brass bowl, The. Vance, L: J. †$1.50 Bobbs-M.
Brent, C: H., *Bp.* With God in prayer. 16°. **50 c. net. Jacobs.
Bridge axioms and hands. Elwell. **75 c. net. Dutton.
Bridges, T. Punctuation simplified. 16°. 50 c. Saalfield.
Bridges, Statically-indeterminate stresses in frames commonly used for. Hiroi, I. Van Nostrand.
Bridgework, Anatomy of. Thorpe, W. H. Spon & C.
Bridgham, Alice M. Day by day books. 3 v. il. Large 8°. per set, **$4 net. Spring, **$1.50 net; Autumn, **$1.25 net; Winter, **$1.25 net. Barnes.
Brief history of Chemung County, N. Y. Towner, A. **$1.50 net. Barnes.
Briggs, C: A: Critical and exegetical commentary on the Book of Psalms. v. 2. (International critical commentary.) **$3 net. Scribner.
Brinton, Selwyn. Renaissance in Italian art. 9 v. il. ea., **$1 net. Scribner.
Volumes: Awakening of life.—Correggio at Parma.—Humanism and art.—Leonardo at Milan.—Master (The) of Perugia.—Medici at Florence.—Republic of Siena.—Rome of the Renaissance.—Venice enthroned.
British city. Howe, F. C. **$1.50 net. Scribner.
British industry, Causes of decay in. "Artifex." Longmans.
Britton, N. L. Trees. (American nature ser.) **$5 net. Holt.
Brooke, Emma. Sir Elyot of the woods. 12°. †$1.50. Duffield.
Brooke, W. E. *See* Bauer, G: N. Heath.
Brookfield, *Mrs.* C: Cambridge apostles. il **$5 net. Scribner.
Brooks, Harlow. *See* Greene, Rob. H.
Brooks, Phillips, *Bp.* Song of heaven. **50 c. net. Dutton.
Brough, B. H., *ed.* Journal of iron and steel institute. Extra vol., 1906. 8°. $6. Spon & C.
Brown, C: Letters of Christ. (Freedom of faith ser.) *35 c. net. Jennings & G.
Brown, Katharine Holland. The book of Juliana. il. 8°. †$1.50. Doubleday, P.
Browning, Oscar. Fall of Napoleon. il. crown 8°. **$5 net. Lane.
Brumbaugh, Martin G. Study of the poetry of John Donne. (In preparation.) Univ. of Penn.; [Winston.]

Bruce, E. M. Pure food tests: the detection of the common adulterants of foods by simple qualitative tests. il. 12°. Van Nostrand.

Bruce, Mary Stone. Dictées françaises. Heath.

Bryant, L. L. M. Pictures and their painters. il. crown 8°. **$3.50 net. Lane.

Bryce, Ja. Holy Roman Empire. (Household ed of standard classics.) Library style, leath. label, **75 c. net; hf. cf., **$1.50 net. Winston.

Bryce, Ja. Studies in history and jurisprudence. 2 v. 8°. *$3.50 net. Oxford Univ.

Buck, Philo Melvin. *See* Schuyler, W:

Bud. Munro, N. †$1.50. Harper.

Building business. Crewdson, C: N. **$1.25 net. Appleton.

Bulwer-Lytton, E: Rob, *Earl of Lytton.* Richelieu. (Ariel booklets) deckle-edge paper, flexible mor., boxed, 75 c. Putnam.

Burbank, Luther. Training of the human plant. **60 c. net. Century Co.

Burgess, Gelett. The white cat. il. 12°. †$1.50. Bobbs-M.

Burkitt, F. Crawford. Gospel history and its transmission. 8°. **$2.25 net. Scribner.

Burleigh, Clarence B. Raymond Benson at Krampton. il. (Raymond Benson ser.) †$1.50. Lothrop, L. & S.

Burma. *See* Griggs, W. C. Odds and ends from Pagoda Land. Am. Bapt.

Burne, *Sir* Owen Tudor. Memories. il. 8°. *$4.20 net. Longmans.

Burns, Robert. Poetical works; with notes and introd. by Rob. Ford. il. (International il. poets.) boxed, **$1.50 net; limp mor. with marker, **$2.20 net; padded mor. with marker, **$2.50 net. Winston.

Bury, J. B. Short history of Greece. 12°. Macmillan.

Busbey, Hamilton. Recollections of men and horses. 8°. **$2.50 net. Dodd.

Business and education. Vanderlip, F. A. **$1.50 net. Duffield.

Business, Building. Crewdson, C: N. **$1.25 net. Appleton.

Business telegraph code. 12°. $7.50. Hill Pub. Co.

Buskett, E. W. Fire assaying. il. 12°. Van Nostrand.

Butler, Ellis Parker. Great American pie company. il. †50 c. McClure, P.

Butler, J: Wesley. Mexico: coming into the light. Size, 3½ x 6¼ inches. (Little books on missions.) *35 c. net. Jennings & G.

Butler, Pierce. Judah P. Benjamin. 12°. (American crisis biographies.) **$1.25 net. Jacobs.

Butler, W. F. Lombard communes. il. **$3.75 net. Scribner.

Butterworth, Hezekiah. Pan-American series. 3 v. †$2.25. Winston.
Contents: Our boys in Panama.—Dog of Cotopaxi.—Mysterious Andes.

Butterworth, Hezekiah. *See* Palmer, Francis Sterne. Harper.

By Italian seas. Peixotto, E. C. **$2.50 net. Scribner.

By the light of the soul. Freeman, M. E. W. †$1.50. Harper.

Byles, C. E., *tr.* Greek lives from Plutarch. il. 8°. 50 c. Longmans.

Byrne, C: *See* Belasco, D:

Byron, Recollections of Shelley and. Trelawney, E: J: *90 c. net; *$1.15 net. Oxford Univ.

Cabot, John, Voyages of Columbus and. Bourne, E: G., *ed.* Scribner.

Caddie of St. Andrews. Watson, G. †$1.50. Holt.

Cæsar, Julius. Civil war; tr. by F. P. Long. 8°. extra fcap., *$1 net. Oxford Univ.

Cæsar, Julius. Tales from the Civil war, from third book of Cæsar's Civil war; ed. by W. D. Lowe. extra fcap. 8°. *40 c. net. Oxford Univ.

Cæsar: the Gallic war. Hodges, A. L., *ed.* Macmillan.

Cæsars, Tragedy of the. Baring-Gould, S. *$3.50 net. Imp., Scribner.

Cage (The). Teller, C. †$1.50. Appleton.

Caine, Hall. Drink. 12°. pap., 10 c. Appleton.

Calculus, Elements of the infinitesimal. Chandler, G. H. **$2 net. Wiley.

Caldwell, Joshua W. Studies in the constitutional history of Tennessee. 2nd ed., rev. and enl. **$2 net. R. Clarke.

California, Famous missions of California. Hudson, W: H: $1. Putnam.

Calkins, Franklin Welles. Wooing of Tokala. Revell.

Calkins, Mary Whiton. Persistent problems of philosophy. 8°. Macmillan.

Calvert, Albert F. Alhambra of Granada. il. large 8°. **$15 net. Lane.

Calvin, J:, the statesman. Stevenson, R. T. *$1 net. Jennings & G.

Cambridge apostles. Brookfield, *Mrs.* C: **$5 net. Scribner.

Cambridge modern history. *See* Acton, *Lord.*

Campbell, Harry Huse. Manufacture and properties of iron and steel. il. 8°. $5. Hill Pub. Co.

Campbell, Ja. M. Heart of the Gospel. 12°. *$1.25 net. Revell.

Campbell, Wilfred. Orcades (The). $1.50. Revell.

Canada, Seigniorial system in. Munro, W: B. (v. 13, Harvard historical studies.) **$2 net. Longmans.

Care and operation of naval machinery. Dinger, H. C. Van Nostrand.

Carlyle, T: French Revolution. 3 v. (Household ed. of standard classics.) Library style, leath. labels, **$2.25 net; presentation ed., silk markers, **$2.75 net; hf. cf., **$4.50 net. Winston

Carmichael. North, A. †$1.50. Doubleday, P.

Carnegie Technical Schools text book ser. Van Nostrand.
New volume: Keller, Trigonometry.

Carpenter, Rolla Clinton, *and* Diedrichs, Herman. Internal-combustion engines. il. diagrs. 8°. **$4 net. Van Nostrand.

Carr, Sara Pratt. Iron way (The). il. $1.50. McClurg.

Carrington, Hereward. Physical phenomena of spiritualism. il. **$2 net. Turner.

Carroll, Lewis. Hunting of the snark. il. (Ariel booklets.) deckle-edge paper, flexible mor., boxed, 75 c. Putnam.

Carroll girls. Couch, M. Q-. Dutton.
Carus, Paul. Chinese life and customs. il. bds., 75 c. Open Court.
Carus, Paul. Chinese thought. il. bds., $1. Open Court.
Carus, Paul. Rise of man. il. bds., *75 c. net. Open Court.
Carus, Paul. Story of Samson and its place in the religious development of mankind. il. bds., *$1 net. Open Court.
Cary, Elizabeth Luther. Works of James McNeill Whistler. il. 8°. **$4 net; limited ed., 250 copies, **$15 net. Moffat, Y.
Case of Doctor Horace. Prentis, J: H. †$1.25. Baker & T.
Casson, Herbert N. Romance of steel. il. large O. **$2.50 net; hf. leath., **$5 net. Barnes.
Cast away at the North Pole. Houston, E. J. †$1. Winston.
Castañeda, Pedro de. *See* Hodge, Frederick W.
Castle of doubt. Whitson, J: H. †$1.50. Little, B. & Co.
Castlemon, Harry. Works. New library ed. il. 12°. 42 v. ea., †75 c. Winston.
Causes of decay in a British industry. "Artifex." Longmans.
Cave men. Corbin, J: †$1.50. Appleton.
Cervantes, Saavedra, Miguel de. Don Quixote. 2 v. (Household ed. of standard classics.) Library style, leath. labels, **$1.50 net; hf. cf., **$3 net. Winston.
Ceylon, Hunting and shooting in. Storey, Harry. *$4.80 net. Longmans.
Chaffers, W: Keramic gallery; rev. by H: M. Cundall. il. royal 8°. *$12.50 net. Imp., Scribner.
Chaldea. Rogozin, Z. A. **$1.35 net; **$1.60 net. Putnam.
Champlain, Samuel de, Voyages of. Grant, W. L., *ed.* Scribner.
Chancellor, W: Estabrook. Theory of motives, ideals and values in education. Houghton, M. & Co.
Chandler, Frank Wadleigh. Literature of roguery. (Types of English literature.) Houghton, M. & Co.
Chandler, G. H. Elements of the infinitesimal calculus. 3d ed., rewritten. 12°. **$2 net. Wiley.
Channing, E: History of United States. v. 2, A century of colonial history. Macmillan.
Chapman, Allen. Mail-order Frank. il. 12°. (Boys of business ser.) 60 c. Cupples & L.
Chapman, Frank M. Warblers of North America. 8°. **$3 net. Appleton.
Chapman's Al fooles and the gentleman usher. Parrott, T. M., *ed.* Heath.
Chase, A. M. My commencement. New ed. 12°. **$1.25 net; limp leath., **$2.50 special net; full red leath., **$3 special net. Dodd.
Chatterbox for 1907. small 4°. bds., **$1.25 net; cl., gilt top, **$1.75 net. Estes.
Chatterbox library. 16 v. il. 12°. ea., †$1. Estes.

Contents: Austin prize.—Boy's visit to Iceland, Chris. Wharton. — Constable's stories.—Cyril the foundling.—Fred Malcolm and his friends.—Fortunes of the Charlton family.—Little general.—Marcia's home.—Sidney Yorke's friend.—Sisters.—Silver flagon.—Six months in the Fourth.—Story of Johnny Bertram.—Terraweena.—Union Jacks.

Chemistry, Elementary. Wilson, F. R. L. pt. II. *$1.25 net. Oxford Univ.
Chemistry, Experimental and theoretical applications of thermodynamics to. Nernst, W. **$1 net. Scribner.
Chemistry, Introduction to metallurgical. Stansbie, J. H. *$1.25 net. Longmans.
Chemistry, Practical physiological. Hawk, P. B. Blakiston.
Chemung County, N. Y., Brief history of. Towner, A. **$1.50 net. Barnes.
Chest, Surgical diseases of. Beck, C. *$5 net; *$6 net. Blakiston.
Chesterfield, Life of Lord. Craig, W. N. **$5 net. Lane.
Chesterton, Gilbert K. Charles Kingsley. 12°. (Eng. men of letters.) **75 c. net. Macmillan.
Cheyne, *Rev.* T. K. Early traditions of the Israelites. 8°. Macmillan.
Children, Atlas and epitome of diseases of. Hecker, R. Saunders.
Children, Diagnostics of diseases of. Kerr, Le G. Saunders.
Children, Treatment of diseases of. Kerley, C: G. Saunders.
Child's garden of verses. Stevenson, R. L. 75 c. , Putnam.
China, Awakening of. Martin, W. A. P. Geographical lib.) **$3.80 net. Doubleday, P.
China, Conquest of the cross in. Speicher, J. *$1.50 net. Revell.
China. *See* Weal, B. L. Putnam, Indiscreet letters from Peking. Dodd.
Chinese life and customs. Carus, P. 75 c. Open Court.
Chinese thought. Carus, P. $1. Open Court.
Chittenden, L. E. *See* Shackleton, Robt. Harper.
Chittenden, Russell H. Nutrition of man. il. 8°. **$3 net. Stokes.
Christ, Life of. Farrar, F. W: **75 c. net; **$1.50 net. Winston.
Christ, Transfiguration of. Gunsaulus, F. W. rev. ed. *$1 net. Revell.
Christian, Life of a. Hall, C: M. **75 c. net. Longmans.
Christian doctrine. *See* What is Christianity?
Christian Life. *See* What is Christianity?
Christian science. Clemens, S: L. **$1.75 net. Harper.
Christian sociology, Practical. Crafts, W. F. $1.50. Funk.
Christianity and its Bible. Waring, H: F. Univ of Chic.
Christianity and the social crisis. Rauschbusch, W. Macmillan.
Christina, Queen of Sweden. Maxims of a queen; tr. by Una Birch. **50 c. net. Lane.
Christ's secret of happiness. Abbott, L. **75 c. net; $1; $1.50. Crowell.
Chronicles of Martin Hewitt. Morrison, A. M. New il. ed. $1.50. L. C. Page.
Church, Freedom in the. Allen, A. V. G. Macmillan.

Church, Monuments of the early. Lowrie, W. New ed. *$1.25 net. Macmillan.
Church, Persecutions of the early. Workman, H. B. *$1.50 net. Jennings & G.
Church (The) and the changing order. Mathews, Shailer. Macmillan.
Church at Libertyville. Conley, J. W. **75 c. net. Am. Bapt.
Church and the saints. Hankey, W. B. Longmans.
Church Universal ser. 12°. Macmillan.
New volume: The Reformation, by J. P. Whitney.
Cinders. Bauer, W. †75 c. G: W. Dillingham.
Cities, Government of European. Munro, W: B. Macmillan.
Citizen's library; ed. by R: T. Ely. 12°. ea., **$1.25 net. Macmillan.
New volumes: Principles of taxation, by M. West.—Spirit of Am. gov't, by J. A. Smith.
Civic duty, Four aspects of. Taft, W: H. **$1 net. Scribner.
Civic relations, On the. Holt, H: Houghton, M. & Co.
Civil engineering. Ohio state univ., civil engineering dept. Notes on structures. $1.25. A. G. Geren.
Civil war. Cæsar, Julius. *$1 net. Oxford Univ.
Civil War, Strange stories of. Shackleton, R. 60 c. Harper.
Civilization, Development of western. Forrest, J. D. *$2 net. Univ. of Chic.
Civilization, History of mediæval and of modern. Seignobos, M. J. C: **$1.25 net. Scribner.
Clark, Andrew, *ed.* Shirburn ballads. Oxford Univ.
Clark, C. H. *See* Frazer, R. H.
Clark, C: Heber [Max Adeler.] Quakeress. 12°. †75 c. Winston.
Clark, H: Martyn. Robert Clark of the Punjab. 8°. *1.75 net. Revell.
Clark, H: W. Meanings of the spiritual life. 12°. *$1 net. Jennings & G.
Clark, J: Bates. Essentials of economic theory. (As applied to modern problems of industry and public policy.) Macmillan.
Clark, Robert, of the Punjab. Clark, H: M. *$1.75 net. Revell.
Clary, S. W., *annot.* *See* Hillern, Höher als die kirche. Heath.
Clarke, Helen A., *ed.* *See* Porter, Charlotte, *ed.* Crowell.
Clarke, *Mrs.* Kate Upson. Art and citizenship. 12°. *75 c. net. Eaton & M.
Clarke, Reb. S. Little Prudy. (Little Prudy books.) †50 c. Special net price to the trade. Lothrop, L. & S.
Clarke, Reb. S. Little Prudy's captain Horace. (Little Prudy books.) †50 c. Special net price to the trade. Lothrop, L. & S.
Clarke, Reb. S. Little Prudy's cousin Grace. (Little Prudy books.) †50 c. Special net price to the trade. Lothrop, L. & S.
Clarke, Reb. S. Little Prudy's Dotty Dimple. (Little Prudy books.) †50 c. Special net price to the trade. Lothrop, L. & S.
Clarke, Reb. S. Little Prudy's sister Susie. (Little Prudy books.) †50 c. Special net price to the trade. Lothrop, L. & S.
Clarke, Reb. S. Little Prudy's story book. (Little Prudy books.) †50 c. Special net price to the trade. Lothrop, L. & S.
Classiques français (Les); ed. with critical, biographical, and bibliographical notes, by H. D. O'Connor. 16°. leath. **$1 net. Putnam.
New volumes: Beaumachais, Barbier de Seville et le mariage de Figaro.—Beranger, Chansons. — Boileau - Despreaux, Épitres et satires.—Bossuet, Oraisons funébres.—Hugo, Poèmes (jusqu à 1865).—La Bruyère, Choix des charactères.—La Fontaine, Fables choises. — Lamartine, Prose et vers.—Montaigne, Essais choises.—Montesquieu, Lettre persanes.—Pascal, Pensees.—Sevigné, *Mme.*, Lettres.—Voltaire, Contes choises.
Classroom management. Bagley, W: C. Macmillan.
Clemens, S: Langhorne. Christian science. il. 8°. **$1.75 net. Harper.
Clement, Clara Erskine. Rome. 2 v. il. 12°. **$3 net. Estes.
Clerks' book (The). 25 c. Merchants' Helps.
Clinical psychiatry. Diefendorf, A. R. New ed. Macmillan.
Clotho, *comp.* Prosit: a book of toasts. il. **$1.25 net. Elder.
Clouston, J. Storer. Count Bunker. 12°. †$1.50. Brentano's.
Coal-tar colors. Fay, I. W. Van Nostrand.
Cobbett, W: Advice to young men. 8°. fcap., *90 c. net; lambskin, thin bds., *$1.15 net. Oxford Univ.
Cobbett, W: Grammar of the English language in a series of letters. 8°. fcap., *90 c. net; lambskin, thin bds., *$1.15 net. Oxford Univ.
Coffin, J: Interest tables. New ed. 8°. **$1 net. Winston.
Cohen, Myer Solis-. Woman in girlhood, wifehood, motherhood. New ed. il. 8°. in cl. box, **$2 net. Winston.
Colestock, H: T: Ministry of David Baldwin. il. 12°. †$1.50. Crowell.
Collins, T. Byard. The new agriculture. 12°. il. $2. Munn.
Collins, T. Byard. Steam turbine; or, the new engine. il. 8°. Van Nostrand.
Colors, Coal-tar. Fay, I. W. Van Nostrand.
Colquhoun, Archibald R., *and* E. M. Whirlpool of Europe—Austria-Hungary and the Habsburgs. il. 8°. **$3.50 net. Dodd.
Colquhoun, E. M. *See* Colquhoun, Archibald R. Dodd.
Columbus and John Cabot, Voyages of. Bourne, E: G., *ed.* Scribner.
Commander, Lydia K. American idea. 12°. **$1.50 net. Barnes.
Commencement, My. Chase, A. M. **$1.25 net; **$2.50 special net; **$3 special net. Dodd.
Commentaries of Hierocles on the golden verses of Pythagoras. Dacier, A. **$1 net. Lane.
Commercial law. Nixon, A. Longmans.

Commerical organic analysis. Allen, A. H. v. 2, pt. 3. *$5. Blakiston.
Common bacterial infections of the digestive tract. Herter, C. A. Macmillan.
Commons, J: R. Races and immigrants in America. Macmillan.
Community and the citizen, The. Dunn, A. W. Heath.
Compleat gentleman. Peacham, H: Oxford Univ.
Complete automobile instructor. Tillson, B: R. $1.50; $2. Wiley.
Complete dressmaker. Laughlin, C. E., *ed.* **$1.25 net. Appleton.
Composition, Art of. Schuyler, W: Scribner.
Compound locomotives. *See* Reagan, H. C., Locomotives. Wiley.
Concrete and reinforced concrete construction. Reid, H. A. *$5 net. M. C. Clark Pub. Co.
Confederate, Military memoirs of a. Alexander, E. P. **$4 net. Scribner.
Conflict. Smedley, C. †$1.50. Moffat, Y.
Congo, Stanley and the. **$1.50 net. Winston.
Congressman Pumphrey. McCutcheon, J: T. †$1.50. Bobbs-M.
Conklin's handy manual of useful information. 25 c.; 50 c. Laird & L.
Conley, J. W. Church at Libertyville. **75 c. net. Am. Bapt.
Connoisseurs' library; ed. by Cyril Davenport. il. 8°. *$6.75 net. Putnam.
New volume: Glass, E: Dillon.
Connor, R. D. W. Story of the old North state. 12°. **35 c. net. Lippincott.
Conquest of bread. Kropotkin, *Prince* P. A. **$1 net. Putnam.
Conquest of the cross in China. Speicher, J. *$1.50 net. Revell.
Constitutional history of Tennessee, Studies in. Caldwell, J. W. 2nd ed. **$2 net. R. Clarke.
Contes des romanciers naturalistes; notes and vocab. by *Profs.* Dow and Skinner. Heath.
Contracts in social progress. Tenney, E: P. **$2.50 net. Longmans.
Cook, Joel, *and* Lindsay, C: Harcourt Ainslee Forbes-. America and her insular possessions. 5 v. il. maps. in cl. box, **$12.50 net; ¾ crushed mor., in box, **$25 net. Winston.
Cooke, E: Vance. Impertinent poems. Rev. ed. il. 5¾ x 8. $1.50. Dodge.
Cooke, Jay, Life of. Oberholtzer, E. P. Jacobs.
Cooke, J: Esten. My lady Pokahontas. †$1. Houghton, M. & Co.
Cooke, R: J. Incarnation (The) and recent criticism. 8°. *$1.50 net. Eaton & M.
Cookery book, Polytechnic. Mitchell, M. M. 75 c. Longmans.
Cookery. *See* My lady's recipes. Reilly & B.
Cooking, German, for the American kitchen. Oswald, E. **$1.50 net. Baker & T.
Cooper, Ja. Fenimore. Leather Stocking tales. 5 v. (Household ed. of standard classics.) Library style, leath. labels, †$3.75; presentation ed., silk markers, †$4.50; hf. cf., †$7.50. Sold only in sets. Winston.
Contents: Pathfinder.—Deerslayer.—Last of the Mohicans.—Pioneers.—Prairie.
Cooper, Ja. Fenimore. Sea tales. 5 v. (Household ed. of standard classics.) 12°. Library style, leath. labels, †$3.75; presentation ed., silk markers, leath. labels, †$4.50; hf. cf., †$7.50. Sold only in sets. Winston.
Contents: Pilot.—Red Rover.—Water Witch.—Wing and wing.—Two admirals.
Cooper, Lane, *ed.* Theories of style: selected essays and excerpts. 12°. Macmillan.
Copper mines of the world. Weed, W. H. $4. Hill Pub. Co.
Copper smelting, Principles of. Peters, E: D. $5. Hill Pub. Co.
Corbin, J: Cave man. il. 12°. †$1.50. Appleton.
Corea: the hermit nation. Griffis, W: E. **$2.50 net. Scribner.
Coriolanus. Plutarch. (Greek text.) *50 c. net. Oxford Univ.
Corlies, Marg. Longstreble. Old schloss: a poem. il. featherweight and coated paper. bds., **$1 net. Winston.
Cornish, C. J. Animal artisans, and other studies of birds and beasts. il. 8°. Longmans.
Coronado, Expedition of. Hodge, F. W., *ed.* Scribner.
Cosmos, the soul, and God. Arnold, C. L. *$1.20 net. McClurg.
Couch, Arthur T: Quiller-. Poison island. †$1.50. Scribner.
Couch, Mabel Quiller-. Carroll girls. Dutton.
Count Bunker. Clouston, J. S. †$1.50. Brentano's.
Count of Monte Cristo. Dumas, A. 2 v. †$1.50; †$1.75; †$3. Winston.
Country handbook series. il. *$1 net. Lane.
New volume: Stable handbook, T. F. Dale.
Country house. Galsworthy, J: Putnam.
Court beauties of old Whitehall. Trowbridge, W. R. H. *$3.75 net. Imp., Scribner.
Coutts, Francis. Book of Job: a study of the argument. il. 8°. **$2 net. Lane.
Coutts, Francis. King Arthur. 12°. **$1.50 net. Lane.
Crabbe, G: Huchon, R. Dutton.
Craddock, C: E. The windfall. 12°. †$1.50. Duffield.
Crafts, *Rev.* Wilbur F. Practical Christian sociology. Rev. 4th ed. $1.50. Funk.
Craig, W. N. Life of Lord Chesterfield. il. crown 8°. **$5 net. Lane.
Cram, Ralph Adams. Gothic quest. Size 5½x7⅝ inches. **$1.25 net. Baker & T.
Crawford, F. Marion. Prima Donna; (sequel to Fair Margaret). 12°. †$1.50. Macmillan.
Crawford, F. Marion, *and* Tomassetti, Giuseppe. History of Rome in the middle ages. v. 1. Macmillan.
Crawford, W. H. Savonarola: the prophet. 12°. (Men of the kingdom.) *$1 net. Jennings & G.
Crawshaw, *Prof.* W: H. Making of English literature. il. Heath.
Creighton, W. H. P. Steam-engine and other heat-motors. 8°. **$5. Wiley.
Cresson, W. P. Persia: the awakening east. O. **$3 net. Lippincott.

Crewdson, C: N. Building business. 12°. **$1.25 net. Appleton.
Criminal law, Outlines of. Kenny, C. S. Rev. and adpt. for Am. use. Macmillan.
Critical and exegetical commentary on the Book of Psalms. Briggs, C: A: v. 2. **$3 net. Scribner.
Critical and exegetical commentary on the Gospel according to St. Matthew. Allen, W. C. **$3 net. Scribner.
Crook, Isaac. John Knox: the reformer. 12°. (Men of the kingdom.) *$1 net. Jennings & G.
Crooke, W: Things Indian. 8°. *$3 net. Imp., Scribner.
Cross, R. J., *ed.* One hundred great poems. **$1.25 net. Holt.
Cross, Victoria. Life's shop window. New ed. $1.50. Kennerley.
Cross, Victoria. Six women. New ed. $1.50. Kennerley.
Crowell's library of economics. 12°. **$1 net. Crowell.
New volume: Orthodox socialism, by J. E: Le Rossignol.
Crown theological library. 8°. Putnam.
New volume: Otto, Naturalism and religion. **$1.50 net.
Croxley master. Doyle, *Sir* A. C. †50 c. McClure, P.
Crucible of experience. Russell, F. A. *35 c. net. Jennings & G.
Cruise of the "Shining Light." Duncan, N. †$1.50. Harper.
Cruttwell, Maud. Antonio Pollaiuolo. il. square 12°. (Library of art.) *$2 net. Imp., Scribner.
Cudjo's cave. Trowbridge, J. T. †75 c. Lothrop, L. & S.
Cults of the Greek States. Farnell, *Dr.* v. 3 and 4. Oxford Univ.
Culture, Evolution of. Pitt-Rivers, A. L.-F. *$2.50 net. Oxford Univ.
Culture of justice. Du Bois, P. *75 c. net. Dodd.
Curtis, Natalie. The Indians' book. col. il. 8°. **$7.50 net. Harper.
Cushing, Luther S. Manual of parliamentary practice. New ed. 18°. **50 c. net; flexible leath., **75 c. net. Winston.
Cyaniding gold and silver ores. Julian, H. F. **$6 net. Lippincott.
Dablinger, C: W. Where the red volleys poured. il. 12°. †$1.50. G: W. Dillingham.
Dacier, André. Commentaries of Hierocles on the golden verses of Pythagoras; tr. by N. Rowe. 12°. **$1 net. Lane.
Dairy and food departments, Tenth annual convention of nat'l assoc. of state. (Interstate pure food commission.) Wiley.
Dairy laboratory guide. Melick, C. W. Van Nostrand.
Dale, T. F. Stable handbook. il. (Country handbooks ser.) *$1 net. Lane.
Dana, J: C., and Kent, H: W., *eds.* Literature of libraries. 2 new volumes. *$4 net. McClurg.
Contents: Lipsius, De bibliothecis syntagma.—Naudé, News from France.
Dana, Life of Charles A. Wilson, J. H. **$3 net. Harper.
Dane, J: Colin. Champion: the story of a motor car. il. 12°. †$1.50. G: W. Dillingham.
Dangers of municipal ownership. Porter, R. P. **$1.80 net. Century Co.
Dangerville inheritance. Davies, A. C: Fox-. †$1.50. Lane.
Danneel, Heinrich, *and* Merriam, Edmund S. Electrochemistry. 12°. **$1.25 net. Wiley.
Dante. Divina Commedia; tr. by H. F. Tozer. 8°. extra fcap., *$1 net. Oxford Univ.
Dargan, Olive Telford. Lords and lovers, and other dramas. **$1.50 net. Scribner.
Dark ages, Dramatic traditions of. Tunison, J. S. Univ. of Chic.
Darwinism, For and against. Kellogg, V. L. **$2 net. Holt.
Datum of knowledge. Paullin, W: T. Univ. of Penn.; [Winston.]
Daughter of the snows. London, J. pap., †50 c. Lippincott.
Dave Porter series. il. 12°. †$1.25. Lothrop, L. & S.
New volume: Dave Porter's return to school.
Davenant. Kinross, A. †$1.50. Dodd.
Davenport, C: Benedict *and* Gertrude Crotty. Introduction to zoölogy. New and rev. ed. il. 12°. Macmillan.
Davenport, Gertrude Crotty. *See* Davenport, C: Benedict.
Davies, Arth. C: Fox-. Dangerville inheritance. 12°. †$1.50. Lane.
Da Vinci, Leonardo, Drawings of. Hind, C. L. *$2.50 net. Imp., Scribner.
Da Vinci, Leonardo. Note-books; arr. and tr. with introd. by E. McCurdy. il. 8°. *$3.50 net. Imp., Scribner.
Davis, *Major* G. B. *See* Mighels, Philip Verrill. Harper.
Davis, M. E. M. Price of silence. †$1.50. Houghton, M. & Co.
Davis, Norah. World's warrant. †$1.50. Houghton, M. & Co.
Davis, R: Harding. Scarlet car. il. †$1.50. Scribner.
Davis, W: Stearns. Victor of Salamis. 12°. †$1.50. Macmillan.
Dawson, A. J. Message (The). 12°. †$1.50. Estes.
Dawson, Nelson. Goldsmiths' and silversmiths' work. il. royal 8°. **$6.75 net. Putnam.
Dawson, W: Ja. Empire of love. 12°. *$1 net. Revell.
Day, Leigh Gross. In shadow town. il. 4°. $1.50. Saalfield.
Day by day books. Bridgman, A. M. 3 v. per set, **$4 net. Spring, **$1.50 net; Autumn, **$1.25 net; Winter, **$1.25 net. Barnes.
Days and deeds, prose. **$1 net. Baker & T.
Dearmer, Percy. Parson's handbook. Oxford Univ.
Decay in a British industry, Causes of. "Artifex." Longmans.

Decline and fall of the Roman Empire. Gibbon, E: 5 v. **$3.75 net; **$4.50 net; **$7.50 net. Winston.
Decorative art, Studio year book of, for 1907. pap., **$2.50 net; cl., **$3 net. Lane.
Decorative plant and flower studies. Foord, J. 2d ser. **$12 net. Scribner.
Deeley, R: M. *See* Archbutt, L.
Deeping, Warwick. A woman's war. 8°. †$1.50. Harper.
Defense of the realme. Knyvett, *Sir* H: *$1.75 net. Oxford Univ.
De Foe, Daniel. Robinson Crusoe. il. 12°. **50 c. Barnes.
De Garmo, C: Principles of secondary education. 12°. **$1.25 net. Macmillan.
Demetrian (The). Harding, E. $1.50. Brentano's.
Deming, P. Story of a pathfinder. **$1.25 net. Houghton, M. & Co.
Denatured alcohol. Herrick, R. F. Wiley.
Denson, R: Hugh. Papers of a pariah. 8°. Longmans.
Dentistry, American text-book of prosthetic. Turner, C: R., *ed.* *$6 net; leath., *$7 net. Lea.
De Quincey's Joan of Arc and the English mail coach. Stebbins, C: M., *ed.* (Heath's English classics.) Heath.
Derr, W. L. Block signal operation. New ed., rewritten and enl. Van Nostrand.
Designs, Wood-carving. Moller, M. **$2.50 net. Lane.
De Soto, Hernando, Expedition of. Lewis, T. H., *ed.* Scribner.
Development of western civilization. Forrest, J. D. *$2 net. Univ. of Chic.
Devises, 1581. Howell, J. *$1.75 net. Oxford Univ.
Devota. Wilson, A. E. †$1.50. G: W. Dillingham.
Diagnosis, Surgical. Eisendrath, D. N. Saunders.
Diagnosis of organic nervous diseases. Herter, C. A. Putnam.
Diagnostics of diseases of children. Kerr, Le G. Saunders.
Diamond key. Kerr, A. M. **$1.50 net. Lothrop, L. & S.
Diamond ship. Pemberton, M. †$1.50. Appleton.
Dickens, C: Works. 20 v. il. 4x6 in. limp leath. sold separately or in sets, per vol., †$1. Winston.
Dickinson, G. Lowes. From king to king. **$1 net. McClure, P.
Dicky Downey. Taken over from Am. Baptist Pub. Soc. Jacobs.
Dictées françaises. Bruce, M. S. Heath.
Dictionaries, Langham. 6 v. ea., **$1 net. Scribner.
Volumes: English-French and French-English.—English-German and German-English.—English-Italian and Italian-English.—English-Spanish and Spanish-English.—English-Portuguese and Portuguese-English.—English-Russian and Russian English.
Dictionary, Flora's pocket. **30 c. net. Winston.
Diedrichs, Herman. *See* Carpenter, Rolla Clinton.
Diefendorf, A. Ross. Clinical psychiatry. New ed., adpt. from 6th German ed. of Kraepelin's "Lehrbuch der Psychiatrie." 8°. Macmillan.
Differential equations of the first species. Berry, W. J. Van Nostrand.
Digestive tract, Common bacterial infections of. Herter, C. A. Macmillan.
Dillon, E: Glass. il. royal 8°. (Connoisseurs' lib.) *$6.75 net. Putnam.
Dimbie and I. Barnes-Gould, *Mrs.* M. S. †$1.50. Baker & T.
Dimmick, Ruth Crosby. Bogie man. il. bds., **75 c. net. Winston.
Dinger, H. C. Handbook for the care and operation of naval machinery. il. 12°. Van Nostrand.
Discovery of the North Pole. Houston, E. J. †$1. Winston.
Disease, Treatment of. Wilcox, R. W. Blakiston.
Diseases of children, Atlas and epitome of. Hecker, R. Saunders.
Diseases of the nose, throat and ear. Gleason, E. B. Saunders.
Diseases of the stomach and intestines. Reed, B. 2d ed. *$5 net; *$6 net. Treat.
Disinherited. Düring, *Mrs.* S. M. †$1.50. Lippincott.
Ditmars, Raymond L. The reptile book: snakes, turtles, lizards. il. 4°. **$4 net. Doubleday, P.
Divina commedia. Dante. *$1 net. Oxford Univ.
Divine renewals. Shepherd, A. *15 c. net. Jennings & G.
Dix, Edwin Asa. Prophet's Landing. †$1.50. Scribner.
Dix, W: F: The purloined packet. 12°. †$1.50. Moffat, Y.
Dock, Lavinia L., *and* Nutting, M. Adelaide. History of nursing. 2 v. il. 8°. Putnam.
Doctor's talk with maiden, wife and mother. Austin, G: L. **$1 net. Lothrop, L. & S.
Documents, International. Whittuck, E. A., *ed.* Longmans.
Don Quixote. Cervantes, S. M. de. 2 v. **$1.50 net; **$3 net. Winston.
Donaldson, Ja. Woman: her position and influence in ancient Greece and Rome, and among the early Christians. 8°. *$1.60 net. Longmans.
Donne J: Study of the poetry of. Brumbaugh, M. G. Univ. of Penn.; [Winston.]
Don'ts for everybody. Reddale, F., *comp.* pap., *25 c. net. J. S. Ogilvie.
Douglass, Frederick. Washington, B. T. **$1.25 net. Jacobs.
Douglas, G: W: The many-sided Roosevelt: an anecdotal biography. 12°. **$1 net. Dodd.
Dow, *Prof.* *See* Contes des romanciers naturalistes. Heath.
Dowse, T: S. Treatment by physical methods. 6th ed. il. small 8°. *$2.75 net. Treat.
Doyle, *Sir* Arth. Conan. Croxley master. †50 c. McClure, P.
Drake, Francis S. *See* Palmer, Francis Sterne. Harper.
Dramatic traditions of the dark ages. Tunison, J. S. Univ. of Chic.

Drew, Gilman A. Laboratory manual of invertebrate zoölogy. 12°. Saunders.
Drew sermons. 2d ser. Tipple, E. S. *$1.25 net. Eaton & M.
Drink. Caine, Hall. pap., 10 c. Appleton.
Driver, S: Rolles. Book of the Prophet Jeremiah. **$1.50 net. Scribner.
Drummond, Henry, Golden book of. White, A. C., *comp.* *75 c. net. Jennings & G.
Du Bois, Patterson. The culture of justice. 16°. *75 c. net. Dodd.
Du Bois, W: Porcher. Gospel according to St. Paul. 8°. *$1.50 net. Longmans.
Dudley, Edgar S. Military law and procedure of courts-martial. large 12°. **$2.50 net. Wiley.
Duffey, *Mrs.* E. B. Ladies' and gentlemen's complete etiquette. 12°. **75 c. net. Winston.
Dulcibel. Peterson, H. †$1.50. Winston.
Dumas, Alexandre. Count of Monte Cristo. 2 v. (Household ed. of standard classics.) Library ed., leath. labels, †$1.50; presentation ed., silk markers, †$1.75; hf. cf., †$3. Winston.
Dumas, Alexandre. *See* Masterpieces of Alexandre Dumas and Victor Hugo. 23 v. Little, B. & Co.
Dunbar, J: W. Beatitudes of the Old Testament. 12°. *$1 net. Jennings & G.
Duncan, Norman. The cruise of the "Shining Light." 8°. †$1.50. Harper.
Dunham, Edith. Fifty flower friends. il. **$1.50 net. Lothrop, L. & S.
Dunn, A. W. The community and the citizen. il. Heath.
Dunn, Robert. Shamless diary of an explorer. Outing.
Dunning, W: A: Reconstruction, political and economic (1866-1877). (v. 22, American nation.) 8°. **$2 net. Harper.
Dunraven, *Earl of.* Outlook in Ireland. Dutton.
Düring, *Mrs.* Stella M. Disinherited. 12°. †$1.50. Lippincott.
Dust of conflict. Bindloss, H. †$1.50. Stokes.
Dwight, H: Otis, *ed.* Blue book of missions for 1907. 12°. **$1 net. Funk.
Earle, *Prof.* F. S. *See* MacDougal, D. F. Macmillan.
Early Christian women. *See* Donaldson, J. Women. Longmans.
Early schools (of American philosophy.) *See* Riley, I. W. American philosophy. Dodd.
Early traditions of the Israelites. Cheyne, T. K. Macmillan.
Earth's bounty. Saint Maur, *Mrs.* K. Macmillan.
East. *See* Weale, L. Putnam. Truce in the East. Macmillan.
East of Suez. Penfield, F: C. **$2 net. Century Co.
Eastertide with Jesus. Bathe, A. Longmans.
Ecclesiastical biography, Essays in. Stephen, J. New ed. In 2 v. $2.50. Longmans.
Economic geology of U. S. Ries, H. New ed. Macmillan.
Economic theory, Essentials of. Clark, J: B. Macmillan.
Economics. Blackmar, F. W. New and rev. ed. Macmillan.
Edison's handy encyclopedia. 1907 ed. 25 c.; 50 c. Laird & L.
Education, Growth and. Tyler, J: M. Houghton, M. & Co.
Education, Hist. of. *See* Monroe, P. Macmillan.
Education, Short papers on American liberal. West, A. F. **75 c. net. Scribner.
Education, Theory of motives, ideals and values in. Chancellor, W: E. Houghton, M. & Co.
Edwards, Amelia Blandford. Thousand miles up the Nile. (Household ed. of standard classics.) Library style, leath. label, **75 c. net; hf. cf., **$1.50 net. Winston.
Edwards, Arth R. Practice of medicine. il. O. Lea.
Efficient life. Gulick, L. H. **$1.20 net. Doubleday, P.
Eiselen, Frederick Carl. Minor prophets. 12°. *$2 net. Eaton & M.
Eisendrath, D. N. Surgical diagnosis. il. O. Saunders.
Eldridge, W: Tillinghast. Hilma. il. 12°. †$1.50. Dodd.
Electric locomotives. *See* Regan, H. C. Locomotives. Wiley.
Electric railway engineering. Parshall, H. F. Van Nostrand.
Electric railways theoretically and practically considered. Ashe, S. W. Van Nostrand.
Electrical engineering, Laboratory and factory tests in. Sever, G. F. Van Nostrand.
Electrical installation of the United States Navy. Walling, B. T. Van Nostrand.
Electrical transmission of energy. Abbott, A. V. Van Nostrand.
Electricity, Boys' practical book of. Adams, J. H. (Harper's practical books for boys.) Harper.
Electricity in mining. Hutchinson, R. W. Van Nostrand.
Electricity, Medical and surgical. Rockwell, A. D. New and enl. ed. *$5 net; *$6 net. Treat.
Electrochemistry. Danneel, H. **$1.25 net. Wiley.
Electro-chemistry, Elements of. Leblanc, M. New ed. Macmillan.
Electrolytic dissociation theory. Abegg, R. **$1.25 net. Wiley.
Electro-physiology of plants. Bose, J. C. Longmans.
Elementary chemistry. Wilson, F. R. L. pt. II. *$1.25 net. Oxford Univ.
Elementary English composition. Huntington, T. F. Macmillan.
Elements of the infinitesimal calculus. Chandler, G. H. **$2 net. Wiley.
Eliot, George. Quiller-Couch, A. T. (Modern English writers.) **$1 net. Dodd.
Eliot, George. Romola. 2 v. (Household ed. of standard classics.) Library style, leath. labels, †$1.50; presentation ed., silk markers, †$1.75; hf. cf., †$3. Winston.
Eliot, George. Romola. 2 v. 12°. (Souvenir ed.) boxed, †$1.50. Winston.
Elizabeth Hobart at Exeter Hall. Baird, J. K. $1.50. Saalfield.

Ellis, E: Sylvester. Bound to win series. 3 v. †$2.25. Winston.
Contents: Brave Billy.—Plucky Dick.—Tam, or holding the fort.

Ellis, E: Sylvester. Lost dragon. il. 12°. †$1.25. Estes.

Ellis, E: Sylvester. Paddle your own canoe series. 3 v. 12°. †$3. Winston.
Contents: Forest messengers.—Mountain star.—Queen of the clouds.

Ellis, E: S. Seth Jones of New Hampshire. New ed. il. 12°. †$1.25. G: W. Dillingham.

Elton, Oliver. Frederick York Powell. pors. facsimiles. 2 v. 8°. *$6.75 net. Oxford Univ.

Elwell, —. Bridge axioms and hands. **75 c. net. Dutton.

Embryology, Text-book of. Heisler, J: C. *$3 net; hf. mor., *$3.75 net. Saunders.

Emerson, E: Waldo. Life and letters of Charles Russell Lowell. il. **$2 net. Houghton, M. & Co.

Emerson. Woodberry, G: E: **75 c. net. Macmillan.

Empire of love. Dawson, W: J. *$1 net. Revell.

Encyclopedia and dictionary of medicine, surgery and their specialties. 10 v. Q. v. 1 and 2. ea., *$5 net. Keener.

End of the game. Hornblow, A. †$1.50. G: W. Dillingham.

Engine design, Thermo-electric principles of. Hobbs, L. M. **$1.75 net. Lippincott.

Engineer, The model. v. 15. July-Dec., 1906. $3. Spon & C.

Engineering data, Year book of. Van Nostrand D., *pub.* Van Nostrand.

Engineering, Spon's dictionary of. Special ed. In 5 v. hf. mor., *$37.50 net. Spon & C.

Engines. *See* Greenley, H. Model steam engines.—Runciman, W. C. Gas and oil engines. Spon & C.

England, J:, *Bp.* Works; ed. by Sebastian G. Messmer, *Archb.* 7 v. O. *$30 net; if ordered at once, *$21 net. A. H. Clark.

England and the English. Hueffer, F. M. **$2 net. McClure, P.

England, History of. Hume, D: 5 v. **$3.75 net; **$7.50 net. Winston.

England, History of. Macaulay, T: B., *Lord.* 5 v. **$3.75 net; **$4.50 net; **$7.50 net. Winston.

England, Short history of social. Synge, M. B. **$1.50 net. Barnes.

English composition, Elementary. Huntington, T. F. Macmillan.

English factories in India, 1618-1621. Foster, W: *$4.15 net. Oxford Univ.

English flower garden and home grounds. 10th ed. il. large 8°. **$6 net. Scribner.

English furniture, decoration, woodwork, and allied arts, Strange. **$5 net. Scribner.

English language, Grammar of the. Cobbett, W: *90 c. net; *$1.15 net. Oxford Univ.

English law. *See* Harcourt, L. W. V-. His grace the steward and the trial of peers. Longmans.

English literature in the eighteenth century. Stephen, *Sir* L. **$1.50 net. Putnam.

English literature, Making of. Crawshaw, W: H. Heath.

English mail coach. *See* De Quincey's Joan of Arc. Heath.

English men of letters. American ser. 12°. **75 c. net. Macmillan.
New volume: Emerson, by G: E: Woodberry.

English men of letters ser. 12°. **75 c. net. Macmillan.
New volumes: Mrs. Gaskell, by C. Shorter.—Charles Kingsley, by G. K. Chesterton.—Shakespeare, by Wa. Raleigh.

Engraving and etching. Lippmann, F. *$3.50 net. Imp., Scribner.

Enoch Strone. Oppenheim, E. P. New ed. †$1.50. Little, B. & Co.

Epic of Paradise lost. Woodhill, M. **$1.50 net. Putnam.

Episcopal church in Narragansett, Rhode Island, History of. Updike, W. 2d ed., rev. and enl. In 2 v. *$15 net. Updike [Merrymount Press].

Erasmus against war. Mackail, J. W., *ed.* (Humanists' lib., v. 2.) *$6 net. Updike [Merrymount Press].

Esperanto in twenty lessons. Griffin, C. S. **50 c. net. Barnes.

Essays in ecclesiastical biography. Stephen, J. New ed. In 2 v. $2.50. Longmans.

Essays of Elia. Lamb, C: **75 c. net; **$1.50 net. Winston.

Essentials of economic theory. Clark, J: B. Macmillan.

Essentials of histology. Schafer, E. A. Lea.

Essentials of obstetrics. Jewett, C: *$2.25 net. Lea.

Etchings of Van Dyke. Newbolt, F. **$2.50 net. Scribner.

Etchings of William Strang. Newbolt, F. **$2.50 net. Scribner.

Eternal in man. Vance, J. I. *$1 net. Revell.

Etiquette, Ladies' and gentlemen's complete. Duffey, *Mrs.* E. B. **75 c. net. Winston.

Euripides. Medea and Hippolytus; tr. and ed. with introd. and notes by Sidney Waterlow. 16°. (Temple Greek and Latin classics.) **$1 net. Putnam.

Europe, How to prepare for. Guerber, H. A. il. *$2 net; *$2.50 net. Dodd.

European history, Outlines of. Grant, A. J. Longmans.

Euthyphro. *See* Socrates.

Evangelism, Letters on. Hughes, E. H. *25 c. net; pap., *15 c. net. Jennings & G.

Evelyn, J: Diary and correspondence; with life by H: B. Wheatly. 4 v. 8°. *$12 net. Imp., Scribner.

Evelyn, J: Sculptura; with the unpublished second part; ed. by C. F. Bell. (Tudor and Stuart lib.) *$1.75 net. Oxford Univ.

Events man, The. Barry, R: **$1.25 net. Moffat, Y.

Every boy's library. il. 12°. 50 v. ea., **50 c. net. Winston.

Every child should know books. il. 16°. Doubleday, P.
New volumes: Water wonders every child should know, by J. M. Thompson. **$1.10.

net.—Birds every child should know, by W. L. Finley. **$1.20 net.—Places every child should know (New Eng.), by A. M. Walker. **$1.20 net.—Wild flowers every child should know. **90 c. net.—Hymns every child should know; ed. by D. Bacon. **90 c. net.

Evolution and animal life. Jordan, D. S. **$2.50 net. Appleton.

Evolution of culture. Pitt-Rivers, A. L.-F. *$2.50 net. Oxford Univ.

Evolution, War of. Haeckel, E. *$1.50 net. Harper.

Ewald, Carl. Spider (The), and other tales; tr. from the Danish by A. Teixeira de Mattos. 12°. †$1. Scribner.

Exmoor Star. Bonser, A. B. **50 c. net. Barnes.

Exodus and Daniel. Blackburn, F. A., *ed.* Heath.

Expedition of Coronado. Hodge, F. W., *ed.* Scribner.

Expedition of Hernando de Soto, by the Gentlemen of Elvas. Lewis, T. H., *ed.* Scribner.

Experiment in perfection. Barton, M. T. D. †$1.50. Doubleday, P.

Experimental and theoretical applications of thermodynamics to chemistry. Nernst, W. **$1.25 net. Scribner.

Experimental zoölogy. Morgan, T: H. Macmillan.

Eye, Muscles of. Howe, L. In 2 v. v. 1. **$3.75 net. Putnam.

Eye, Pathology of. Parsons, J. H. In 4 pts. v. 3. ea., **$3.50 net. Putnam.

Factory legislation in Pennsylvania. Barnard, L. J. Univ. of Penn.; [Winston.]

Fair penitent and Jane Shore, Rowe's. Hart, S. C., *ed.* Heath.

Fairchild, James Harris. Swing, A. T. *$2 net. Revell.

Fairy tales, Book of. Belasco, D: †$1.25. Baker & T.

Faith, Substance of. Lodge, O. Harper.

Fall of Napoleon. Browning, O. **$5 net. Lane.

Family secrets. Washburne, M. F. Macmillan.

Fanshawe of the fifth. Hilliers, A. †$1.50. McClure, P.

Far horizon, The. Malet, L. †$1.50. Dodd.

Farm library, The. il. 8°. ea., crash, **$2 net. Doubleday, P.

New volumes: Soils, by T. W. Fletcher.—Farm business, by F. W. Card.—Farm equipment.—Cereals.—Forage crops.—Fibre crops.—Root crops and miscellaneous.—Market gardening and special industries.—Fruits.—The farm home.

Farming. *See* Hall, Bolton. Three acres and liberty. Macmillan.

Farms, climates and soils. *See* Bailey, L. H., *ed.* Cyclop. of Am. agriculture, v. 1. Macmillan.

Farnell, *Dr.* Cults of the Greek States. v. 3 and 4. Oxford Univ.

Farrar, Frederic W: Life of Christ. (Household ed. of standard classics.) Library style, leath. labels, **75 c. net; hf. cf., **$1.50 net. Winston.

Farrer, J. A. Literary forgeries. 8°. $2.25. Longmans.

Farrer, Reginald. The sundered streams, a novel. 8°. †$1.50. Longmans.

Fay, I. W. Coal-tar colors: their origin and chemistry. Van Nostrand.

Felicity in France. Maud, C. E. *$1.50 net. Imp., Scribner.

Felicity. Laughlin, C. E. †$1.50. Scribner.

Fenelon: the mystic. Mudge, J. *$1 net. Jennings & G.

Ferguson, W. B. M. Garrison's finish. il. 12°. $1.50. G: W. Dillingham.

Fergusson, Ja. History of architecture. New ed., rev. by *Dr.* G: Kriehn. In 2 v. il. 8°. *$10 net. Dodd.

Fernbach, R. L. Glue and gelatine. il. 12°. Van Nostrand.

Fernley lecture. *See* Workman, H. B.

Ferris, G. T. *See* Palmer, Francis Sterne. Harper.

Ferry of fate. Gordon, S: †$1.50. Duffield.

Fever nursing, Text-book of practical. Register, E: C. Saunders.

Fiction, The Spinners book of. Spinners' Club, *comp.* Elder.

Field, Walter Taylor. Fingerposts to children's reading. *$1 net. McClurg.

Fifty flower friends. Dunham, E. **$1.50 net. Lothrop, L. & S.

Fighting on the Congo. Strang. H. †$1.50. Bobbs-M.

Fingerposts to children's reading. Field, W. T. *$1 net. McClurg.

Finley, W. L. Bird's every child should know (the West). ("Every child should know" books.) il. 8°. **$1.20 net. Doubleday, P.

Finn, Frank. Ornithological and other oddities. il. crown 8°. **$5 net. Lane.

Fire assaying. Buskett, E. W. Van Nostrand.

Fires of desire. Mansfield, L. R. $1.50. C. M. Clark.

Fireside and sunshine. Lucas, E: V. Dutton

First claim, The. Hamilton, M. †$1.50. Doubleday, P.

First true gentleman; introd. by E: Everett Hale. 16°. *50 c. net. Luce.

Fischer, *Dr.* Martin H. Physiology of alimentation. 12°. Wiley.

Fisk, May Isabel. The talking woman. 8°. †$1.25. Harper.

Fisk, May Isabel. *See* Kaufman, Herbert. Moffat, Y.

Fitch, Clyde. Girl and the judge. 16°. **75 c. net. Macmillan.

Fitch, Clyde. Her own way. 16°. **75 c. net. Macmillan.

Fitchett, W: H: Ithuriel's spear. 12°. *$1.50 net. Jennings & G.

Flammarion, Camille. Mysterious psychic forces. il. 8°. **$2 net. Turner.

Flight velocity. Samuelson, A. *50 c. net. Spon & C.

Fling, *Prof.* F: Morrow. Source book of Greek history. il. Heath.

Flip flap fables. Kellogg, F. E. 75 c. G: W. Dillingham.

Floral greetings series: extracts from the great writers. Printed in colors and gold, full white binding. 12 nos. ea., 25 c. Berger.
Contents: Affection's tribute. — Bible promises. — Christmas greetings. — Christmas wishes.—Forget-me-not.—Friendship's offering. — Golden thoughts for thee. — Good cheer. — Life's roses. — Mizpah. — Showers of blessings.—Sweet violets.

Floral jewel series: jewels from the poets. por. printed in gold and colors. 6 nos. ea., 25 c. Berger.
Contents: Jewels from Phillips Brooks.—Jewels from Eugene Field.—Jewels from Longfellow.—Jewels from Lowell.—Jewels from Riley.—Jewels from Whittier.

Flora's pocket dictionary. New ed. 32°. **30 c. net. Winston.

Flow of water. Schmeer, L. Van Nostrand.

Flower garden, The American. Blanchan, N. **$10 net. Doubleday, P.

Flower of old Japan. Noyes, A. Macmillan.

Flowers of thought. Tibbitts, C. M., *comp.* *75 c. net. Jennings & G.

Flyers, The. McCutcheon, G: B. †$1.25. Dodd.

Flying cloud. Roberts, M. $1.50. L. C. Page.

Flying, The resistance of air and the question of. Samuelson, A. 25 c. Spon & C.

Fogazzaro, Antonio. Sinner (The). (Piccolo mondo moderno.) crown 8°. †$1.50. Putnam.

Food tests, Pure. Bruce, E. M. Van Nostrand.

Foods and their adulterations. Wiley, H. W. *$4 net; *$5 net. Blakiston.

Fool of the world. Symons, A. **$1.50 net; hf. mor., **$5 net. Lane.

Foord, J. Decorative plant and flower studies; for use of artists, designers, students and others. 2d ser. pls. 4°. **$12 net. Scribner.

For and against Darwinism. Kellogg, V. L. **$2 net. Holt.

For the work of the ministry. Pattison, T. H. **$1.50 net. Am. Bapt.

For your sweet sake. McGirt, J. E. **$1 net. Winston.

Forage crops. Voorhees, E: B. Macmillan.

Ford, Sewell. Shorty McCabe. New ed. $1.50. Kennerley.

Forest friends. Madden, J: *$1.25 net. McClurg.

Forgeries, Literary. Farrer, J. A. $2.25. Longmans.

Forrest, J. Dorsey. Development of western civilization. 8°. *$2 net. Univ. of Chic.

Forsyth, *General* G. A. *See* Shackleton, Robt. Harper.

Foster, *Mrs.* Agnes Greene. Weaving of life's fabric, a philosophic poem. Elder.

Foster, Frank Hugh. Genetic history of the New England theology. *$2 net. Univ. of Chic.

Foster, W: English factories in India, 1618-1621. 8°. *$4.15 net. Oxford Univ.

Foundry practice. Ramp, H. M. Van Nostrand.

Four aspects of civic duty. Taft, W: H. **$1 net. Scribner.

Four seasons in the garden. Rexford, E. E. **$1.50 net. Lippincott.

Four Socratic dialogues. Plato. *$1 net. Oxford Univ.

Fourth Gospel. Scott, E. F. **$2 net. Scribner.

Francke, Kuno. German ideals of to-day. Houghton, M. & Co.

Frank, *Uncle.* Prince Uno. New ed. il. 12°. $1.25. Doubleday, P.

Franklin, Benj., Life and writings of; ed. by Albert H. Smyth. In 10 v. v. 10. 8°. ea., **$3 net. Macmillan.

Frank's campaign. Alger, H., *jr.* †50 c. Winston.

Fraser, W. A. Lone furrow. 12°. †$1.50. Appleton.

Fraulein Schmidt and Mr. Anstruther. Arnhim, *Countess* von. †$1.50. Scribner.

Frazar, M. D. Practical European guide. 16° **$1 net. Turner.

Frazer, R. H., *and* Clark, C. H. Marine engineering. Van Nostrand.

Freedom in the church. Allen, A. V. G. Macmillan.

Freedom of faith ser. *35 c. net. Jennings & G.
New volumes: Brown, Letters of Christ. —Jones, Christ's pathway to the cross.—Meyer, Wideness of God's mercy.—Russell, Crucible of experience.

Freeman, J: D. Life on the uplands. 12°. *75 c. net. Jennings & G.

Freeman, Mary E. Wilkins. By the light of the soul. 8°. †$1.50. Harper.

French, Allen. Book of vegetables and garden herbs. 12°. Macmillan.

French classics for English readers. *See* Putnam's.

French colonial policy. *See* Munro, W: Bennett. Seigniorial system in Canada. Longmans.

French exploration. *See* Parkman, Francis. Pioneers of France. Little, B. & Co.

French men of letters ser. 12°. ea., **$1.50 net. Lippincott.
New volume: Rabelais, by A. Tilley.

French Revolution. Carlyle, T: 3 v. **$2.25 net; **$2.75 net; **$4.50 net. Winston.

Frenssen, Gustav. Three comrades; tr. by L. Winstanlee. 12°. †$1.50. Estes.

Friendly stars, The. Martin, M. E. **$1.25 net. Harper.

Friends of Voltaire. Tallentyre, A. **$2.50 net. Putnam.

Friesland, Three vagabonds in. Tomalin, H. F. Dutton.

From early morn. Rodgers, E. C., **$1.20 net. Winston.

From king to king. Dickinson, G. L. **$1 net. McClure, P.

Frost, Margaret A. Sunny. †75 c. Am. Bapt.

Frost and friendship. Turner, G: F. †$1.50. Little, B. & Co.

Fruit recipes. Berry, R. M. F. **$1.50 net. Doubleday, P.

Fruits of solitude. Penn, W: *$1.25 net. Reilly & B.

Fuel, water and gas analysis for steam users. Kershaw, J. B. C. Van Nostrand.

Funk, I: K. The psychic riddle. 12°. *$1 net. Funk.
Furey, Francis T. New and complete history of the world. New ed. il. 8°. **$2.50 net. Winston.
Furniture, decoration, woodwork, and allied arts, Strange English. **$6 net. Scribner.
Futrelle, Jacques. The thinking machine. 12°. †$1.50. Dodd.
Fyfe, Herbert C. Submarine warfare; introduction by Admiral Freemantle. Dutton.
Gaining health in the West. Price, G: B. *$1 net. B: W. Huebsch.
Gale, Zona. Loves of Pelleas and Ettarre. 12°. †$1.50. Macmillan.
Galsworthy, J: Country house. Putnam.
Garden beautiful. Robinson, W. **$4 net. Scribner.
Garden, English flower, and home grounds. **$6 net. Scribner.
Garden, Four seasons in the. Rexford, E. E. **$1.50 net. Lippincott.
Garden library, The. il. 8°. ea., **$1.10 net. Doubleday, P.
New volumes: Vines, and how to grow them, by W. McCollom.—The water garden, by H. S. Conard.—Daffodils, and how to grow them, by A. M. Kirby.—Chrysanthemums, and how to grow them, by I. M. Powell.
Garden month by month. Sedgwick, M. C. **$3 net. Stokes.
Gardening, Landscape. Repton, H. Houghton, M. & Co.
Gardening. *See* Livington, L. S. My garden record. Dodd.
Gardens, Houses and. Scott, M. H. B. **$12 net. Scribner.
Garrick, D:, Some unpublished correspondence of. Baker, G: P. **$7.50 net. Houghton, M. & Co.
Garrison's finish. Ferguson, W. B. M. $1.50. G: W. Dillingham.
Gas and oil engines. Runciman, W. C. 25 c. Spon & C.
Gas-engineering practice, American. Latta, M. N. Van Nostrand.
Gaskell, *Mrs.* Shorter, C. **75 c. net. Macmillan.
Gate of appreciation. Noyes, C. Houghton, M. & Co.
Gates of Kamt. *Baroness* Orczy. †$1.50. Dodd.
General civil and military administration of Noricum and Raetia. Peaks, M. B. Univ. of Chic.
Genetic history of the New England theology. Foster, F. H. *$2 net. Univ. of Chic.
Genito-urinary diseases. Greene, R. H. Saunders.
Gentry, G. Standard guide to screw threads. Twist drills. il. 8°. 25 c. Spon & C.
Geographical library. il. 8°. Doubleday, P.
New volumes: Awakening of China, by W. A. P. Martin. **$3.80 net.—Nearest the pole, by R. E. Peary. **$4.80 net.—Under the sun, by P. Landon. **$4.80 net.
Geographies, Oxford. Herbertson, A. J. v. 2. 2d ed. *50 c. net. Oxford Univ.
Geographies, Oxford. Herbertson, A. J. v. 3. Oxford Univ.
Geography, Larger types of American. McMurry, C: A. 2d ser. Macmillan.
Geology, Economic, of U. S. Ries, H. New ed. Macmillan.
Geometry, Rational. Halsted, G: B. *$1.50 net. Wiley.
German civil code, Text-book of. Schuster, E. J. Oxford Univ.
German cooking for the American kitchen. Oswald, E. **$1.50 net. Baker & T.
German grammar. Ball, F. K. Heath.
German ideals of to-day. Francke, K. Houghton, M. & Co.
German religious life in colonial times. Bittinger, L. F. **$1 net. Lippincott.
German science reader. Wait, W: H. Macmillan.
Gethsemane and afterward. Brady, C. T. **75 c. net. Moffat, Y.
Gettysburg, Battle of. Paris, *Comte* de. **$1.50 net. Winston.
Ghetto comedies. Zangwill, I. †$1.50. Macmillan.
Ghetto tragedies. Zangwill, I. New ed. †$1.50. Macmillan.
Ghost (The). Bennett, Arnold. †$1.50. Turner.
Ghostland, Lord's of the. Saltus, E. *$1.25 net. Kennerley.
Giant's strength. King, B. †$1.50. Harper.
Gibbon, E: Decline and fall of the Roman Empire. 5 v. (Household ed. of standard classics.) Library style, leath. labels, **$3.75 net; presentation ed., silk markers, **$4.50 net; hf. cf., **$7.50 net. Winston.
Gibbs, G: In search of mademoiselle. 12°. †75 c. Winston.
Gift of love series: specially designed for St. Valentine's day and offerings of affection. il. ¾ white binding. 6 nos. ea., 25 c. Berger.
Contents: For love's sake.—Love's gift.—Love's message.—Love's offering.—Love sonnet.—Love's token.
Gil Blas. Le Sage, A. R. 2 v. **$1.50 net; **$3 net. Winston.
Gilbert, C: B. *See* Harris, Ada Van Stone.
Gilbert, Levi. Hereafter and heaven. Large 16°. *75 c. net. Jennings & G.
Gillette's social redemption. Severy, M. L. **$2.50 net. Turner.
Gilman, Lawrence. Strauss's Salome, a guide to the opera. 16°. **$1 net. Lane.
Girl and the judge. Fitch, C. **75 c. net. Macmillan.
Girl graduate; her own book. Smith, S. K. $1.50; $2.50. Reilly & B.
Given, J: L. Making a newspaper. **$1.50 net. Holt.
Glass. Dillon, E: *$6.75 net. Putnam.
Gleason, E. Baldwin. Manual of diseases of the nose, throat and ear. il. 12°. Saunders.
Glover, J: R. *See* Ussher, *Sir* T:
Glue and gelatine. Fernbach, R. L. Van Nostrand.
Goddess of reason. Johnston, M. Houghton, M. & Co.
Godkin, Edwin Lawrence, Life and letters of; ed. by Rollo Ogden. Macmillan.
God's gentlemen. Welsh, R. E. *$1 net. Jennings & G.

God's missionary plan for the world. Bashford, J. W., *Bp.* *75 c. net. Eaton & M.
Goethe, Life of. Bielschowsky, A. 3 v. v. 2 and 3. il. 8°. ea., **$3.50 net. Putnam.
Golden book of Henry Drummond. White, A. C., *comp.* *75 c. net. Jennings & G.
Golden Hawk. Rickert, E. †$1.50. Baker & T.
Golden sayings of blessed Brother Giles. Robinson, F., *tr.* *$1 net. Dolphin.
Golden treasury of Am. song and lyrics. Knowles, F: L., *ed.* $1.50. L. C. Page.
Golden treasury of Irish songs and lyrics. Welsh, C:, *ed.* 2 v. $2.50; $6. Dodge.
Goldsmith, In the days of. Jenks, T. **$1 net. Barnes.
Goldsmith, Oliver. Complete poems; ed. by Austin Dobson. Crown 8°. *75 c. net; paste grain, *$1.10 net. Oxford Univ.
Goldsmith, Oliver. Complete poems; ed. by Austin Dobson. Crown 8°. large type, bds., *$1.10 net; on Oxford India pap., *$2.50 net; leath., *$3.75 net. Oxford Univ.
Goldsmiths' and silversmiths' work. Dawson, N. **$6.75 net. Putnam.
Good form for women. Harcourt, *Mrs.* C: **$1 net. Winston.
Good hunting. Roosevelt, T. $1. Harper.
Goodell, C: L. Pathways to the best. **$1.20 net. Funk.
Goold, Ja. G. Responsibility of God. 16°. (Living thoughts ser.) bds., *15 c. net. Jennings & G.
Gordon, S: Ferry of fate. 12°. †$1.50. Duffield.
Gorky, Maxim. Mother. 12°. †$1.50. Appleton.
Gospel according to St. Paul. Du Bose, W: P. *$1.50 net. Longmans.
Gospel history and its transmission. Burkitt, F. C. **$2.25 net. Scribner.
Gothic architecture in England. Bond, F. *$12 net. Imp., Scribner.
Gothic quest. Cram, R. A. **$1.25 net. Baker & T.
Goya, Francesco de. Muther, R: limp leath., **$1 net. Scribner.
Government of European cities. Munro, W: B. Macmillan.
Government of India. Ilbert, *Sir* C. Oxford Univ.
Grafton historical series; ed. by H: A. Stiles. Grafton Press.
New volume: In olde Massachusetts, Todd, C: B.
Grammar and its reasons. Leonard, M. H. **$2 net. Barnes.
Grammar, German. Ball, F. K. Heath.
Grammar of the English language. Cobbett, W: *90 c. net; *$1.15 net. Oxford Univ.
Grammont, Memoirs of Count. Hamilton, *Count* A. **$5 net. Scribner.
Grandgent, *Prof.* C. H. Introduction to vulgar Latin. Heath.
Grant, A. J. Outlines of European history. il. 8°. Longmans.
Grant, W. L., *ed.* Voyages of Samuel de Champlain. Scribner.
Grasshopper land. Morley, M. W. *$1.25 net. McClurg.
Great American pie company. Butler, E. P. †50 c. McClure, P.
Great days of Versailles. Bradby, G. F. **$1.75 net. Scribner.
Greatest fact in modern history. Reid, W. **75 c. net. Crowell.
Greece, Short history of. Bury, J. B. Macmillan.
Greece. *See* Rodd, *Sir* Rennell. Princess of Achaia. Longmans.
Greek history, Source book of. Fling, W: M. Heath.
Greek lives from plutarch. Byles, C. E., *tr.* 50 c. Longmans.
Greek states, Cults of the. Farnell, *Dr.* v. 3 and 4. Oxford Univ.
Greek women. *See* Donaldson, J. Women. Longmans.
Greene, Rob. H., *and* Brooks, Harlow. Genito-urinary diseases. il. O. Saunders.
Greenley, H. Model steam engines, how to run them. il. 8°. 25 c. Spon & C.
Gregg, D: Between the Testaments. 12°. **75 c. net. Funk.
Greville, *Sir* Fulke. Life of the renowned Sir Philip Sidney; with introd. by Nowell C. Smith. Oxford Univ.
Grier, Grace. "Our sister Beatrice." Memoir of Beatrice Julian Allen, with her letters from Japan. Longmans.
Griffin, C. S. Esperanto in twenty lessons. 12°. **50 c. net. Barnes.
Griffis, W: Elliot. Corea: the hermit nation. Rev. enl. ed. il. **$2.50 net. Scribner.
Griffiths, *Major.* Arthur. The Rome express. il. $1.25. L. C. Page.
Griggs, W. C. Odds and ends from Pagoda Land. **90 c. net. Am. Bapt.
Grimsdale, Harold, *and* Brewerton, E. Textbook of ophthalmic operations. il. 8°. *$4.50 net. Keener.
Grindon, Joseph. *See* Hardaway, W. A.
Gross, Myra Geraldine. Star of Valhalla. il. 12°. †$1.50. Stokes.
Grove's dictionary of music and musicians; rev. and enl.; ed. by J. Fuller Maitland. In 5 v. v. 3, M-P. il. 8°. Macmillan.
Growth. Todd, M. G. †$1.50. Holt.
Growth and education. Tyler, J: M. Houghton, M. & Co.
Guerber, H. A. How to prepare for Europe. il. *$2 net; limp. leath., *$2.50 net. Dodd.
Guerber, *Miss* H. A., *annot.* Prisoners of the temple. Heath.
Guide to the lakes. Wordsworth, W. *90 c. net; *$1.15 net. Oxford Univ.
Guide, Practical European. Frazar, M. D. **$1 net. Turner.
Gulf (The). Long, J: L. †$1.50. Macmillan.
Gulick, Luther H. The efficient life. il. 8°. **$1.20 net. Doubleday, P.
Gulliver's travels. Swift, J. **50 c. net. Barnes.
Gummere, Francis B. Popular ballad (The). (Types of English literature.) Houghton, M. & Co.
Guns and snowshoes. Bonehill, *Captain* R. 60 c. Cupples & L.
Gunsaulus, Frank Wakeley. Transfiguration of Christ. Rev. ed. 12°. *$1 net. Revell.
Gunter, Archibald Clavering. Mr. Barnes, American. 12°. †$1.50. Dodd.

Gunther, C. O. Integration by trigonometric and imaginary substitution; with introd. by J. Burkitt Webb. il. 12°. Van Nostrand.

Gynecology and abdominal surgery. Kelly, H. A. 2 v. Saunders.

Gynecology, System of medicine and. Allbutt, T: C. Macmillan.

Habberton, J: *See* Shackleton, Robt. Harper.

Hadley, Arth. Twining. Baccalaureate addresses, and other talks on kindred themes. 12°. **$1 net. Scribner.

Haeckel, Ernst. War of evolution. 8°. *$1.50 net. Harper.

Half hours with the best authors. Knight, C:, *comp.* 6 v. **$4.50 net; **$9 net. Winston.

Haggard, Andrew C. P. Real Louis xv. 2 v. il. demy 8°. **$5 net. Appleton.

Haines, Alice C. Poorness of the Dudley Grahams. Holt.

Hall, Bolton. Three acres and liberty. il. 12°. Macmillan.

Hall, *Rev.* C: Mercer. Life of a Christian. 8°. **75 c. net. Longmans.

Hall, Eliza Calvert. Aunt Jane of Kentucky. il 12°. †$1.50. Little, B. & Co.

Hall, *Rev.* Francis J. Introduction to dogmatic theology. 8°. Longmans.

Halsted, G: Bruce. Rational geometry. 2d ed. rev. 12°. **$1.50 net. Wiley.

Hamilton, Angus. Afghanistan. il. 8°. *$5 net. Imp., Scribner.

Hamilton, *Count* Anthony. Memoirs of Count Grammont; ed. by Allan Fea. il. **$5 net. Scribner.

Hamilton, Arthur, Memoirs of. Benson, A. C. **$1.25 net. Holt.

Hamilton, *Gen'l* Ian. Personal Recollections of the Russo-Japanese war. v. 2. Longmans.

Hamilton, M. The first claim. 12°. †$1.50. Doubleday, P.

Hamlet's mystery, Heart of. Werder, K. **$1.50 net. Putnam.

Hanausek, *Dr.* T. F. Handbook of technical microscopy; tr. by A. L. Winton. 8°. Wiley.

Handbook of cutaneous therapeutics. Hardaway, W. A. Lea.

Handbook of technical microscopy. Hanausek, T. F. Wiley.

Handbook of the Philippines. Wright, H. M. *$1.40 net. McClurg.

Handley, J: Simpson. Paradise: a prose idyll. 6 x 8. leath. *$1.50 net. Dodge.

Hanging of the crane. Longfellow, H: W. Houghton, M. & Co.

Hankey, *Rev.* W. B. Church and the saints; ed. by M. K. C. Strong. Longmans.

Hannele. Hauptman, G.; tr. by C: H: Meltzer. **$1 net. Doubleday, P.

Hapgood, Hutchins. Spirit of labor. 12°. **$1.50 net. Duffield.

Happiness, Christ's secret of. Abbott, L. **75 c. net; $1; $1.50. Crowell.

Harcourt, *Mrs.* C: Good form for women. 12°. **$1 net. Winston.

Harcourt, L. W. Vernon-. His grace the steward and the trial of peers. 8°. Longmans.

Hardaway, W. A., *and* Grindon, Joseph. Handbook of cutaneous therapeutics. il. 12°. Lea.

Harding, Ellison. Demetrian (The). †$1.50. Brentano's.

Hare, Christopher. Queen of queens (A). il. 8°. *$2.50 net. Imp., Scribner.

Hare, H. A. Practice of medicine. New (2d) and rev. ed. il. O. *$5 net; leath., *$6 net. Lea.

Harper, W. B. Utilization of wood waste by distillation. *$3 net. St. L. Lumberman.

Harper's practical books for boys. il. 8°. Harper.

New volumes: Boys' practical outdoor book, ed. by J. H. Adams.—Boys' practical book of electricity.

Harper's young people ser. il. 16°. Harper.

New volumes: Adventures with Indians, by P. V. Mighels.—Sea yarns for boys, by W. J. Henderson.—Strange stories of colonial days, by F. S. Palmer.—Strange stories of the Revolution, by M. E. Seawell.—Strange stories of 1812, by W. J. Henderson.—Strange stories of the Civil War.

Harris, Ada Van Stone, *and* Gilbert, C: P. Poems by grades. 2 v. Scribner.

Harrison, Jennie. Poems of life and light; with preface by Floyd W. Tomkins. 16°. **75 c. net. Winston.

Hart, Albert Bushnell, *ed.* The American nation: a history. 8°. ea., **$2 net; university ed., $2 special; v. 16-21, **$10.80 net. Harper.

Hart, *Prof.* Sophie C., *ed.* Rowe's The fair penitent and Jane Shore. (Belles-lettres ser.) Heath.

Harvard historical studies. 8°. $2. Longmans.

New volume: v. 13, Seigniorial system in Canada, by W: B. Munro.

Harvey Society of New York. Harvey lectures. crown 8°. **$2 net. Lippincott.

Harvey, W. Alexander. Model village and its cottages, Bournville. il. 8°. *$3.50 net. Imp., Scribner.

Haunters of the silences. Roberts, C: G. D. $2. L. C. Page.

Hauptman, Gerhart. Hannele; tr. by C: H: Meltzer. 12°. **$1 net. Doubleday, P.

Hawaiian folk tales. Thrum, T: G. *$1.75 net. McClurg.

Hawk, P. B. Practical physiological chemistry. il. O. Blakiston.

Hawkes, Clarence. Tenants of the trees. il. $1.50. L. C. Page.

He knew Lincoln. Tarbell, I. M. **75 c. net. McClure, P.

Health, Art of living in good. Sager, D. S. **$1.35 net. Stokes.

Health, Gaining, in the West. Price, G: B. *$1 net. B: W. Huebsch.

Health through self-control. Spinney, W: A. **$1.20 net. Lothrop, L. & S.

Heart melodies. Ayer, M. A., *ed.* **$1 net; **$2 net. Lothrop, L. & S.

Heart of a woman. Hensley, A. **$1.50. Putnam.

Heart of Hamlet's mystery. Werder, K. **$1.50 net. Putnam.

Heart of the gospel. Campbell, J. M. *$1.25 net. Revell.

Heath's belles-lettres ser. Heath.
New volumes: Rowe's The fair penitent and Jane Shore; ed. by S. C. Hart.—Select poems of Tennyson; ed. by A: MacMechan.—Chapman's Al Fooles and the gentleman usher; ed. by T. M. Parrott.—Owl and the nightingale; ed. by J: E. Welles.—Exodus and Daniel; ed. by F. A. Blackburn.

Heath's English classics. Heath.
New volume: De Quincey's Joan of Arc and the English mail coach; ed. by C: M. Stebbins.

Heck, R. C. H. Steam engine and other steam motors. In 2 v. v. 2. il. 8°. Van Nostrand.

Hecker, R., *and* Trumpp, J. Atlas and epitome of diseases of children. il. Saunders.

Hedley, G. W. *See* Wilson, F. R. L.

Heisler, J: C. Text-book of embryology. 3d ed. il. O. *$3 net; hf. mor., *$3.75 net. Saunders.

Helmholtz, Hermann von. Koenigsberger, L. *$5.25 net. Oxford Univ.

Helpmate. Sinclair, M. Holt.

Heming, Arthur. Spirit Lake. il. 12°. Macmillan.

Henderson, W. G. Sea yarns for boys. (Harper's young people ser.) il. 16°. 60 c. Harper.

Henderson, W. J., Benjamin, S. G. W., Palmer, Francis Sterne, *and others.* Strange stories of 1812. (Harper's young people ser.) il. 16°. 60 c. Harper.

Hendrick, Burton J. Story of life insurance. il. *$1.20 net. McClure, P.

Henry, O., *pseud.* for Sydney Porter. Trimmed lamp. †$1. McClure, P.

Henry, Patrick. Morgan, G: **$2 net; **$5 net. Lippincott.

Hensley, Almon. Heart of a woman. crown 8°. **$1.50 net. Putnam.

Her own way. Fitch, C. **75 c. net. Macmillan.

Her prairie knight. Bower, B. M. $1.25. G: W. Dillingham.

Herbertson, A. J. Oxford geographies. v. 2. 2d ed. crown 8°. *50 c. net. Oxford Univ.

Herbertson, A. J. Oxford geographies. v. 3. Oxford Univ.

Hereafter and heaven. Gilbert, L. *75 c. net. Jennings & G.

Heredia, Sonnets of. Taylor, E: R., *tr.* 4th ed. **$1.50 net. Elder.

Herford, Oliver. Peter Pan alphabet. il. **$1 net. Scribner.

Heroes of American history ser. 8°. **$1 net. Harper.
New volumes: Ferdinand Magellan, by F: A. Ober.—Amerigo Vespucci, by F: A. Ober.

Heroes of the navy. Morris, C: **$1.25 net. Lippincott.

Herrick, Christine Terhune. Sunday night suppers. 12°. **$1 net. Estes.

Herrick, Rufus Frost. Denatured alcohol. 8°. Wiley.

Hershey, A. S. International law and diplomacy of the Russo-Japanese war. 8°. **$3 net. Macmillan.

Herter, Christian A. Common bacterial infections of the digestive tract. 8°. Macmillan.

Herter, Christian A. Diagnosis of organic nervous diseases. crown 8°. Putnam.

Hewitt, Martin. Chronicles of. Morrison, A. New il. ed. $1.50. L. C. Page.

Higginson, Stephen, Life and times of. Higginson, T: W. Houghton, M. & Co.

Higginson, T: Wentworth. Life and times of Stephen Higginson. Houghton, M. & Co.

Highest price, The. Scott, L. †$1.50. Doubleday, P.

Highland Mary. Legge, C. M. $1.50. C. M. Clark.

Hildebrand: the builder. Smith, E. A. *$1 net. Jennings & G.

Hildrup, Jesse S. Missions of California and the old Southwest. il. O. *$1 net. McClurg.

Hill, J. W. Interpretation of water analysis. Van Nostrand.

Hill of dreams. Machen, A. †$1.50. Estes.

Hills and the sea. Belloe, H. *$1.50 net. Imp., Scribner.

Hillern. Höher als die kirche. Rev. ed. Clary, S. W., *annot.* Heath.

Hilliers, Ashton. Fanshawe of the fifth. †$1.50. McClure, P.

Hilma. Eldridge, W: T. †$1.50. Dodd.

Hilty, Carl. Steps of life; tr. by Melvin Brandow. 12°. Macmillan.

Hind, C. Lewis. Drawings of Leonardo Da Vinci. il. 4°. *$2.50 net. Imp., Scribner.

Hiroi, I. Statically-indeterminate stresses in frames commonly used for bridges. New ed., rev. il. diagrs. 12°. Van Nostrand.

His courtship. Martin, *Mrs.* H. M. †$1.50. McClure, P.

His grace the steward and the trial of peers. Harcourt, L. W. V-. Longmans.

Histology, Essentials of. Schafer, E. A. Lea.

History, American, for high schools. Ashley, R. L. Macmillan.

History and jurisprudence, Studies in. Bryce, J. *$3.50 net. Oxford Univ.

History of architecture. Sturgis, R. v. 2. **$5 net; hf. mor., **$7.50 net. Baker & T.

History of education, Brief course in the. Monroe, P. Macmillan.

History of mediæval and of modern civilization to the end of the seventeenth century. Seignobos, M. J. C: *$1.25 net. Scribner.

History of modern painting. Muther, R: 4 v. **$20 net. Dutton.

History of painting. Muther, R: 2 v. $5. Putnam.

History of Plymouth Plantation. Bradford, W: Scribner.

History of Rome in the Middle Ages. Crawford, F. M. v. 1. Macmillan.

History of the world. Furey, F. T. **$2.50 net. Winston.

History of unbelief in the nineteenth century. Sheldon, H. C. *$2 net. Eaton & M.

Hobart, G: V., ["Hugh McHugh."] Beat it! il. 75 c. G: W. Dillingham.

Hobart, G: V., ["Hugh McHugh."] Ikey's letters to his father. 75 c. G: W. Dillingham.

Hobart, H. M. *See* Parshall, H. F.

Hobbs, L. M. Thermo-electric principles of engine design. 12°. **$1.75 net. Lippincott.

Hodge, Frederick W., *ed.* Expedition of Coronado, by Pedro de Castañeda. Scribner.
Hodge, Frederick W., *ed.* Wanderings of Cabeza de Vaca. Scribner.
Hodges, A. L., *ed.* Cæsar: the Gallic war. (Macmillan's Bad. ser.) Macmillan.
Hofmann, Ottokar. Hydrometallurgy of silver. il. $4. Hill Pub. Co.
Höher als die kirche. Hillern. Rev. ed. Clary, S. W., *annot.* Heath.
Hokusai. Strange, E: F. limp leath., **$1 net. Scribner.
Holiday series. il. 6 nos. ea., 25 c. Berger.
Contents: Christmas hamper.—Happy holidays.—Holiday stories.—Letter to Santa Claus.—Mother Goose rhymes.—Night before Christmas.
Holland, R: W. *See* Nixon, Alfred. Longmans.
Holmes, Oliver Wendell, Bibliography of. Ives, G: P. **$5 net. Houghton, M. & Co.
Holt, H: On the civic relations. Houghton, M. & Co.
Holy Roman Empire. Bryce, J. **75 c. net; **$1.50 net. Winston.
Home, How to build a. Moore, F. C. New ed. $1. Doubleday, P.
Home life in all lands. Morris, C: **60 c. net. Lippincott.
Home life in order. Schofield, A. T. **$1.50 net. Funk.
Homer. Iliad; tr. by E:, *Earl of Derby.* 2 v. (Household ed. of standard classics.) Library style, leath. labels, **$1.50 net; hf. cf., **$3 net. Winston.
Homeric age, Life in the. Seymour, T: D. Macmillan.
Hood, Edwin Paxton. World of anecdote. 4 v. (Household ed. of standard classics.) Library style, leath. labels, **$3 net; hf. cf., **$6 net. separate vols. at *75 c. net. Winston.
Contents: Anecdotes of the ways of doing good.—Anecdotes of the Martyrs.—Anecdotes of things clerical.—Anecdotes of Christian life.
Hood, T: Complete poetical works; ed. by Walter Jerrold. crown 8°. *75 c. net; paste grain, *$1.10 net. Oxford Univ.
Hood, T: Complete poetical works; ed. by Walter Jerrold. crown 8°. large type, bds., *$1.10 net; on Oxford India pap., *$2.50 net; leath., *$3.75 net. Oxford Univ.
Hoosac Valley. Niles, G. G. **$3.50 net. Scribner.
Horace; tr. by E. C. Wickham. 8°. extra fcap., *$1 net. Oxford Univ.
Hornblow, Arthur. The end of the game. il. 12°. †$1.50. G: W. Dillingham.
Horse-racing. *See* Busbey, Hamilton, Recollections of men and horses. Dodd.
Hosmer, Ja. Kendall. Outcome of the Civil War. 8°. (v. 21, American nation.) **$2 net. Harper.
Hosmer, Ja. Kendall. The appeal to arms. 8°. (v. 20, American nation.) **$2 net. Harper.
Hough, Emerson. Story of the outlaw. Outing.
Houses and gardens. Scott, M. H. B. **$12 net. Scribner.
Houston, Arth. Daniel O'Connell, his early life and journal. il. size 6 x 9. **$3.25 net. Baker & T.
Houston, Edwin James. Castaway at the North Pole. 12°. (North Pole series.) †$1. Winston.
Houston, Edwin James. Discovery of the North Pole. 12°. (North Pole series.) †$1. Winston.
Houston, Edwin James. Search for the North Pole. 12°. (North Pole series.) †$1. Winston.
How it works. Williams, A. **$1.25 net. Nelson.
How to become a competent motorman. Livermore, V. P. Van Nostrand.
How to build a home. Moore, F. C. New ed. $1. Doubleday, P.
How to find Happyland. Van Dresser, J. S. Putnam.
Howard, Keble. Smiths (The). †$1.50. McClure, P.
Howe, F: Clemson. British city, the beginning of democracy. **$1.50 net. Scribner.
Howe, Lucien. Muscles of the eye. il. 8°. 2 v. v. 1, Anatomy and physiology. **$3.75 net. Putnam.
Howe, Samuel Gridley. Journals and letters; ed. by his daughter, Laura S. Richards. v. 2. **$3 net. Estes.
Howell, Ja. Letters. Houghton, M. & Co.
Howell, Ja. Devises, 1581; with an introd. by W. A. Raleigh. (Tudor and Stuart lib.) *$1.75 net. Oxford Univ.
Howells, W: Dean. Through the eye of the needle. 8°. Harper.
Hubbard, Kin. Abe Martin, of Brown county, Indiana. il. 12°. **$1 net. Bobbs-M.
Huchon, René. George Crabbe. Dutton.
Hudson, T: Jay. Life and correspondence; ed. by Hudson, C: B. *$1.50 net. McClurg.
Hudson, C: B., *ed.* Life and correspondence of Thomas Jay Hudson. *$1.50 net. McClurg.
Hudson, W: H: Famous missions of California. New ed. il. 6 x 8. bds., $1. Dodge.
Hueffer, Ford Madox. England and the English. il. **$2 net. McClure, P.
Huey, *Prof.* Edmund B. Psychology and pedagogy of reading. 12°. Macmillan.
Hughes, Edn. Holt. Letters on Evangelism. 16°. *25 c. net; pap., *15 c. net. Jennings & G.
Hugo, Victor. Intellectual autobiography; tr., with introduction, by Lorenzo O'Rourke. 12°. **$1 net. Funk.
Hugo, Victor. Les misèrables. New popular ed. In 5 v. $5. Little, B. & Co.
Hugo, Victor. *See* Masterpieces of Alexandre Dumas and Victor Hugo. 23 v. Little, B. & Co.
Hugo, Victor. Miserables (Les). 2 v. 12°. (Souvenir ed.) boxed, †$1.50. Winston.
Hugo, Victor. Miserables (Les). 2 v. (Household ed. standard classics.) Library style, leath. labels, †$1.50; presentation ed., silk markers, †$1.75; hf. cf., †$3. Winston.
Hull, Walter H:, *ed.* Practical problems in banking and currency: addresses del. by prominent bankers and economists. 8°. **$3.50 net. Macmillan.

Humanists' lib. 8°. *$6 net. Updike; [Merrymount Press.]
New volume: Erasmus against war; ed. by J. W. Mackail. v. 2.

Hume, D: History of England. 5 v. (Household ed. of standard classics.) Library style, leath. labels, **$3.75 net; hf. cf., **$7.50 net. Winston.

Hume, Martin. Through Portugal. il. **$2 net. McClure, P.

Hunting and shooting in Ceylon. Storey, H. *$4.80 net. Longmans.

Hunting of the snark. Carroll. 75 c. Putnam.

Huntington, Tuley Francis. Elementary English composition. Macmillan.

Hurst, Harry. Mystery Island. $1.50. L. C. Page.

Hutchinson, R. W., *and* Ihlseng, M. C. Electricity in mining. il. 12°. Van Nostrand.

Hydrometallurgy of silver. Hofmann, O. $4. Hill Pub. Co.

Hygiene, New. Metchnikoff, E. *$1 net. Keener.

Hymns every child should know. Bacon, D. M., *ed.* ("Every child should know" books.) **90 c. net. Doubleday, P.

Hypnotism and spiritism. Lapponi, J.; tr. from 2d rev. ed. by Mrs. P. Gibbs. Longmans.

Ibsen, Henrik. Complete works; ed. by W: Archer. 11 v. 12°. ea. vol. (except v. 11) sold separately. **$1 net. Scribner.

Ihlseng, M. C. *See* Hutchinson, R. W.

Ikey's letters to his father. Hobart, G: V. 75 c. G: W. Dillingham.

Ilbert, *Sir* Courtenay. Government of India. New ed. Oxford Univ.

Iliad. Homer. 2 v. **$1.50 net; **$3 net. Winston.

Immunity, Lectures on the general properties of. Arrhenius, S. Macmillan.

Impertinent poems. Cooke, E. V. $1.50. Dodge.

Impressions of Ukiyo-ye. Amsden, D. **$1.50 net. Elder.

Improved ready reckoner. New ed. 32°. **25 c. net. Winston.

In my lady's garden. Trask, K. †$1, postage 10 c. Lane.

In old Massachusetts. Todd, C: B. **$1.25 net. Grafton Press.

In relief of doubt. Welsh, R. E. *$1 net. Jennings & G.

In search of mademoiselle. Gibbs, G: †75 c. Winston.

In shadow-town. Day, L. G. $1.50. Saalfield.

In the cause of freedom. Marchmont, A. W. †$1.50. Stokes.

In the days of Goldsmith. Jenks, T. **$1 net. Barnes.

Incarnation (The) and recent criticism. 8°. *$1.50 net. Eaton & M.

India and southern Asia. Thoburn, J. M., *Bp.* *35 c. net. Jennings & G.

India, English factories in, 1618-1621. Foster, W: *$4.15 net. Oxford Univ.

India, Government of. Ilbert, *Sir* C. Oxford Univ.

India, Islam and Christianity in. Wherry, E. M. *$1.25 net. Revell.

Indian love letters. Ryan, *Mrs.* M. E. *$1 net. McClurg.

Indian, My life as an. Schultz, J. W. †$1.50. Doubleday, P.

Indian's book. Curtis, N. **$7.50 net. Harper.

Indications for operations. Schlesinger, H. *$3 net. Treat.

Indiscreet letters from Peking. Weal, B. L. P. *$2 net. Dodd.

Industrial alcohol. Brachvogel, J: K. $4. Munn.

Industrial chemistry, Outlines of. Thorp, F. H. New and revv. ed. Macmillan.

Industrial republic. Sinclair, U. **$1.20 net. Doubleday, P.

Industry, Causes of decay in a British. "Artifex." Longmans.

Infections, Management of the commoner. Marsden, R. W. $1.50. Treat.

Infectious diseases, Introduction to. Langfeld, M. Blakiston.

Inge, W: Ralph. Personal idealism and mysticism. 8°. (Paddock lectures, 1906.) *$1 net. Longmans.

Ingersoll, Ernest. Nature's calendar. New ed. Harper.

Ingoldsby legends. Barham, R: H. 2 v. **$1.50 net; **$3 net. Winston.

Innis, G: S. Wycliffe: the morning star. 12°. (Men of the kingdom.) *$1 net. Jennings & G.

Inorganic chemistry, Principles of. Jones, H. C. New and rev. ed. Macmillan.

Inquisition, Hist. of. Lea, H: C. v. 3. *$2.50 net. Macmillan.

Integration by trigonometric and imaginary substitution. Gunther, C. O. Van Nostrand.

Intellectual autobiography. Hugo, V. **$1 net. Funk.

Interest tables. Coffin, J: **$1 net. Winston.

Intermediate arithmetic. Watson, B. M. Heath.

Internal-combustion engines. Carpenter, R. C. Van Nostrand.

International critical commentary on the Holy Scriptures of the Old and New Testaments. **$3 net. Scribner.
New volumes: Critical and exegetical commentary on the Book of Psalms, v. 2, Briggs, C: A:—Critical and exegetical commentary on the Gospel acording to St. Matthew, Allen, W. C.

Internaticnal documents. Whittuck, E. A., *ed.* Longmans.

International medical annual, 1907. il. 8°. $3. Treat.

International theological lib. 8°. **$2.50 net. Scribner.
New volume: Lindsay, T: M., History of the Reformation. v. 2.

Interpretation of water analysis. Hill, J. W. Van Nostrand.

International law and diplomacy of the Russo-Japanese war. Hershey, A. S. **$3 net. Macmillan.

Interpretation of Italy. Klenze, C. von. Univ. of Chic.

Interstate Pure Food Commission. Tenth annual convention of the nat'l assoc. of state dairy and food depts., Hartford, Conn., July 17-20, 1906. 8°. Wiley.
Intestines, Diseases of the stomach and. Reed, B. 2d ed. *$5 net; *$6 net. Treat.
Introduction to dogmatic theology. Hall, F. J. Longmans.
Introduction to infectious diseases. Langfeld, M. Blakiston.
Introduction to metallurgical chemistry. Stansbie, J. H. *$1.25 net. Longmans.
Introduction to vulgar Latin. Grandgent, C. H. Heath.
Introduction to zoology. Davenport, C: B. Macmillan.
Introductory Latin book. Moulton, F. P. Heath.
Invader, The. Woods, M. L. †$1.50. Harper.
Invisible things, The. Jones, J. S. **$1.25 net. Longmans.
Ireland, Outlook in. Dunraven, *Earl of.* Dutton.
Irish songs and lyrics, Golden treasury of. Welsh, C:, *ed.* 2 v. $2.50; $6. Dodge.
Iron and steel institute, Journal of. Brough, B. H., *ed.* $6. Spon & C.
Iron and steel, Manufacture and properties of. Campbell, H. H. $5. Hill Pub. Co.
Iron and steel. *See* Campbell, H. H. Hill Pub. Co.
Iron way (The). Carr, S. P. $1.50. McClurg.
Irwin, Wallace. Shame of the colleges. il. Outing.
Is Christianity true? 12°. *75 c. net. Jennings & G.
Is he Fopenjoy? Trollope, A. †$2.50. Dodd.
Islam and Christianity in India. Wherry, E. M. *$1.25 net. Revell.
Isle of dreams. Kelly, M. †$1.25. Appleton.
Israelites, Early traditions of the. Cheyne, T. K. Macmillan.
Issue, The. Noble, E: †$1.50. Doubleday, P.
It is to laugh. Keiffer, H: M. 75 c.; $1.25. Dodge.
Italian lakes. McCrackan, W. D. (Little pilgrimages ser.) $2; $5. L. C. Page.
Italian painters of the Renaissance, Northern. Berenson, B. Putnam.
Italian seas, By. Peixotto, E. C. **$2.50 net. Scribner.
Italy, Interpretation of. Klenze, C. von. Univ. of Chic.
Italy of the Italians. Zimmern, H. *$1.50 net. Imp., Scribner.
Ithuriel's spear. Fitchett, W: H: *$1.50. Jennings & G.
Ives, G: P. Bibliography of Oliver Wendell Holmes. 8°. **$5 net. Houghton, M. & Co.
Jack Ranger ser., by Clarence Young. il. 12°. $1. Cupples & L.
Title: Jack Ranger's school days.
Jack Ranger's school days. Young, C. $1. Cupples & L.
Jackson, C: Ross. Sheriff of Wasco. il. 12°. †$1.50. G: W. Dillingham.
Jacob, Robert Uric. Trip to the Orient. il. 12°. **$1.50 net. Winston.
Jacobs, W. W. New book by. il. †$1.50. Scribner.
James, H: The American scene. 8°. **$3 net. Harper.
Jameson, E. M. Peggy Pendleton. 12°. *$1.25 net. Jennings & G.
Jamestown, V. *See* Pryor, *Mrs.* R. A. Birth of the nation. Macmillan.
Jane Shore, Rowe's The fair penitent and. Hart, S. C., *ed.* Heath.
Janvier, T: A. Santa Fé Charlie. il. 8°. †$1.50. Harper.
Japan. *See* Grier, Grace. Our Sister Beatrice. Longmans.
Japanese art. *See* Amsden, Dora. Impressions of Ukiyo-ye. Elder.
Jenifer. Thruston, L. M. †$1.50. Little, B. & Co.
Jenks, Tudor. In the days of Goldsmith. small 12°. (Lives of great writers ser.) **$1 net. Barnes.
Jensen, *Prof.* C. O. Milk hygiene. O. **$2 net. Lippincott.
Jeremiah, Book of the Prophet. Driver, S: R. **$1.50 net. Scribner.
Jerry junior. Webster, J. †$1.50. Century Co.
Jesus and Nicodemus. Reid, J: **$1.75 net. Scribner.
Jesus Christ and the civilization of to-day. Leighton, J. A. Macmillan.
Jesus, Scenes from the life of. Lehman, E. *$1 net. Jennings & G.
Jewett, C: Essentials of obstetrics. New (3d) and rev. ed. il. 12°. *$2.25 net. Lea.
Jimmy Jones. McCardle, R. †$1.25. Estes.
Joan of Arc. *See* De Quincey's. Heath.
Job, Book of. Coutts, F. **$2 net, postage 10 c. Lane.
John Martin's clerks. 16°. 25 c. Merchants' Helps.
Johnson, Isaac. Wonder- working Providence of Sion's Savior in New England; ed. by J. Franklin Jameson. Scribner
Johnson, S: Selections from the Rambler; ed. by E. Hale White. 8°, fcap., *90 c. net; lambskin, thin bds., *$1.15 net. Oxford Univ.
Johnston, Mary. Goddess of reason. Houghton, M. & Co.
Johnston, R. M. Leading American soldiers. (Biographies of leading Americans.) **$1.75 net. Holt.
Jones, G: Heber. Korea: land, people and customs. Size 3½ x 6¼ inches. (Little books on missions.) *35 c. net. Jennings & G.
Jones, H. C. Principles of inorganic chemistry. New and rev. ed. 8°. Macmillan.
Jones, *Rev.* J. Sparhawk. The invisible things, and other sermons. 8°. **$1.25 net. Longmans.
Jones, J. D. Christ's pathway to the cross. (Freedom of faith ser. *35 c. net, postage 5 c. Jennings & G.
Jordan, D: S. Philosophy of hope. New ed. of Philosophy of despair. P. Elder.
Jordan, David Starr. Philosophy of hope. bds., **75 c. net; buck., **$1 net. Elder.
Jordan, David Starr, *and* Kellogg, Vernon Lyman. Evolution and animal life. 8 v. il. **$2.50 net. Appleton.

Joseph, N. S. Religion, natural and revealed. 12°. Macmillan.
Journal of iron and steel institute. Brough, B. H., *ed.* $6. Spon & C.
Journalism. *See* Allsopp, F. W. Allsopp & Chappie.
Jowett, J. H: Theological essays; ed. by L. Campbell. 8°. fcap., *90 c. net; lambskin, thin bds., *$1.15 net. Oxford Univ.
Jowett, Walter. Notes on blood serum therapy, preventive inoculation, toxin and serum diagnosis for veterinary practitioners and students. il. demi 8°. *$1.75 net. Keener.
Joyzelle, and Monna Vanna. Maeterlinck, M. **$1.20 net. Dodd.
Judaism, Reform movement in. Philipson, D: Macmillan.
Judd, C: H. New series of text-books in psychology. 3 v. Scribner.
Julian, H. Forbes, *and* Smart, Edgar. Cyaniding gold and silver ores. New and rev. ed. O. **$6 net. Lippincott.
Julie de Lespinasse. Ségur, *Marquis* de. **$2.25 net. Holt.
Juliet in England. Richmond, G. S. †$1.50. Doubleday, P.
Jurisprudence, Studies in history and. Bryce, J. *$3.50 net. Oxford Univ.
Justice, Culture of. Du Bois, P. *75 c. net. Dodd.
Kaler, Ja. Otis. Minute boys of South Carolina. il. 12°. †$1.25. Estes.
Katherine. Thurston, E. S. †$1.50. Harper.
Kaufman, Herbert, *and* Fisk, May Isabel. The stolen throne. il. 12°. †$1.50. Moffat, Y.
Keats, J: Complete poetical works; ed. by H. Buxton Forman. crown 8°. large type, bds., *$1.10 net; on Oxford India pap., *$2.50 net; leath., *$3.75 net. Oxford Univ.
Keeler, C: Bird notes a-field. il. Elder.
Keiffer, H: M. It is to laugh. 4½ x 5½. bds., 75 c.; leath., $1.25. Dodge.
Keiley, J. D. *See* Ashe, S. W.
Keller, S. S. Mathematics for engineering students. Trigonometry. il. 12°. (Carnegie Technical School text-book ser.) Van Nostrand.
Kellogg, Fk. E. Flip flap fables. il. 75 c. G: W. Dillingham.
Kellogg, Vernon Lyman. For and against Darwinism. **$2 net. Holt.
Kellogg, Vernon Lyman. *See* Jordan, David Starr.
Kelly, Howard A., *and* Noble, C: P. Gynecology and abdominal surgery. 2 v. il. O. Saunders.
Kelly, Myra. Isle of dreams. 12°. †$1.25. Appleton.
Kelman, J: Light that saves. 16°. (Living thought ser.) bds., *15 c. net. Jennings & G.
Kendal, J: Some clerical types. il. **$1 net. Lane.
Kennelly, A. E. Wireless telegraphy. il. 16°. **$1 net. Moffat, Y.
Kenny, Courtney Stanhope. Outlines of criminal law; rev. and adpt. for. Am. use by Ja. H. Webb. 8°. Macmillan.
Kent, H: W. *See* Dana, J: C.
Keramic gallery. Chaffers, W: *$12.50 net. Imp., Scribner.
Kerley, C: Gilmore. Treatment of diseases of children. il. O. Saunders.
Kerr, Alvah Milton. Diamond key. **$1.50. net. Lothrop, L. & S.
Kerr, Le Grand. Diagnostics of diseases of children. il. O. Saunders.
Kershaw, J. B. C. Fuel, water and gas analysis for steam users. il. 8°. Van Nostrand.
Ketchum, Irma A. *See* Rice, Anna L.
Khotan, Ancient. Stein, M. A. Oxford Univ.
King, Arthur. Coutts, F. **$1.50 net. Lane.
King, Basil. The giant's strength. 8°. †$1.50. Harper.
King, *Gen'l* C: Rock of Chickamauga. il. 12°. $1.50. G: W. Dillingham.
King, H: Churchill. Seeming unreality of the spiritual life. 12°. Macmillan.
King in rags. Moffett, C. †$1.50. Appleton.
King Thomond. Barr, M. W. †$1.25. Turner.
King, Y. Boy's vacation abroad. $1.50. C. M. Clark.
Kingdom of light. Peck, G: R. Putnam.
Kingdom of man. Lankester, E. R. **$1.25 net. Holt.
Kingsley, Charles. Chesterton, G. K. **75 c. net. Macmillan.
Kingsley, *Mrs.* Florence Morse. Balm in Gilead. †40 c. Funk.
Kingsley, *Mrs.* Florence Morse. The princess and the ploughman. 8°. $1.25. Harper.
Kingsley, *Mrs.* Florence Morse. Truthful Jane. 12°. †$1.50. Appleton.
Kinross, Albert. Davenant. il. 12°. †$1.50. Dodd.
Kinsman, The. Sidgwick, *Mrs.* A. †$1.50. Macmillan
Kirkham, Stanton Davis. Ministry of beauty. **$1.50 net. Elder.
Kirkham, Stanton Davis. Ministry of beauty. Scotch old style type, antique feather-weight deckle, buckram. Elder.
Kirkham, Stanton Davis. Where dwells the soul serene. 3d ed. **$1.50 net. Elder.
Klenze, Camillo von. Interpretation of Italy. Univ. of Chic.
Knight, C:, *comp.* Half hours with the best authors. 6 v. (Household ed. of standard classics.) Library style, leath. labels, **$4.50 net; hf. cf., **$9 net. Winston.
Knocks from the little hammer of Diogenes Knockersmith. 4 x 7½. bds., 75 c.; leath., $1.25. Dodge.
Knowles, F: Lawrence, *ed.* Golden treasury of American songs and lyrics. New ed. limp leath., $1.50. L. C. Page.
Knox, J:, the reformer. Crook, I. *$1 net. Jennings & G.
Knyvett, *Sir* H: Defence of the realme; with introd. by C: Hughes. (Tudor and Stuart lib.) *$1.75 net. Oxford Univ.
Koenigsberger, Leo. Hermann von Helmholtz; tr. by Frances A. Welby; with preface by Lord Kelvin. pors. royal 8°. *$5.25 net. Oxford Univ.
Koester, F. Steam power plants and their construction. Van Nostrand.

Korea: land, people and customs. Jones, G: H. *35 c. net. Jennings & G.
Kraemer, H: Text-book of botany and pharmacognosy. 2d ed., rev. O. *$5 net. Lippincott.
Krusi, Hermann. Autobiography and essays; ed. by F. Elizabeth Alling. il. large 12°. **$2.50 net. Grafton Press.
Kropotkin, Prince Piotrievitch Alexeievitch. Conquest of bread. crown 8°. **$1 net. Putnam.
Kyle, G: A. The morning glory club. il. $1.25. L. C. Page.
Labor, Spirit of. Hapgood, H. **$1.50 net. Duffield.
Laboratory and factory tests in electrical engineering. Sever, G. F. Van Nostrand.
Laboratory manual of invertebrate zoology. Drew, G. A. Saunders.
Laboratory manual in pathology. Warthin, A. S. Wahr.
Laboratory manual in physiology. Lombard, W. R. *$1.50 net. Wahr.
Labrador coast, Along the. Townsend, C: W. **$1.50 net. Estes.
Labrador trail, Long. Wallace, D. Outing.
Labour and capital. Smith, G. **50 c. net. Macmillan.
Ladies' and gentlemen's complete etiquette. Duffey, *Mrs.* E. B. **75 c. net. Winston.
Lady of the blue motor. Paternoster, S. $1.50. L. C. Page.
Laird and Lee's modern penmanship. $1. Laird & L.
Laird and Lee's school dictionary ser. 25 c. Laird & L.
New volume: Webster's new standard dictionary. Elementary school ed.
Lamb, C: Essays of Elia. (Household ed. of standard classics.) Library style, leath. labels, **75 c. net; hf. cf., **$1.50 net. Winston.
Lamb, C: *and* Mary. Tales from Shakespeare. (Household ed. of standard classics.) Library style, leath. labels, **75 c. net; hf. cf., **$1.50 net. Winston.
Lamp of sacrifice. Nicoll, W. R. *$1.50 net. Jennings & G.
Landon, Percival. Under the sun. il. 8°. (Geographical lib.) **$4.80 net. Doubleday, P.
Landscape gardening. Repton, H. Houghton, M. & Co.
Lang, Andrew. Hist. of Scotland. In 4 v. v. 4. 8°. ea., *$3.50 special net; set, *$14 special net. Dodd.
Lang, Elsie M. Literary London; with introd. by Gilbert K. Chesterton. il. **$1.50 net. Scribner.
Langfeld, Millard. Introduction to infectious diseases. il. 12°. Blakiston.
Langford of the Three Bars. Boyle, K. *and* V. D. $1.50. McClurg.
Langham ser. of art monographs. il. square 16°. limp leath., **$1 net. Scribner.
New volumes: Hokusai, E: F. Strange.—Francesco de Goya, R. Muther.—Dante Gabriel Rossetti, H. W. Singer.—James McNeill Whistler, H. W. Singer.
Lankester, E. Ray. Kingdom of man. **$1.25 net. Holt.
Lapponi, Joseph. Hypnotism and spiritism; tr. from 2d rev. ed. by Mrs. Philip Gibbs. 8°. Longmans.
Later queens of the French stage. Williams, H. N. **$2.50 net. Imp., Scribner.
Lathers, R: Reminiscences. il. O. **$5 net. Grafton Press.
Latin book, Introductory. Moulton, F. P. Heath.
Latin, Introduction to vulgar. Grandgent, C. H. Heath.
Latta, M. N. Handbook of American gas-engineering practice. il. diagrs. 8°. Van Nostrand.
Laughlin, Clara E. Felicity: the making of a star. il. †$1.50. Scribner.
Laughlin, Clara E., *ed.* Complete dressmaker. il. 12°. **$1.25 net. Appleton.
Law, Commercial. Nixon, A. Longmans.
Laws of the spiritual life. Maturin, B. W. *$1.50 net. Longmans.
Lawton, Frederick. Auguste Rodin. il. **$3.75 net. Scribner.
Lea, H: C: History of the Inquisition of Spain. In 4 v. v. 3. 8°. ea., *$2.50 net. Macmillan.
Leading American soldiers. Johnston, R. M. **$1.75 net. Holt.
Lea's series of pocket text books. Lea.
New volume: Materia medica, by Schleif.
Leather Stocking tales. Cooper, J. F. 5 v. †$3.75; †$4.50; †$7.50. Winston.
Leblanc, M. Elements of electro-chemistry; tr. by W. R. Whitney. New ed.; rev. by Dr. J. W. Brown. 8°. Macmillan.
Le Dantec, Felix. Nature and origin of life. 8°. *$2 net. Barnes.
Ledoux, Louis V. Soul's progress, and other poems. 12°. **$1.25 net; hf. mor., *$4 net. Lane.
Lee, Gerald Stanley. Lost art of reading. 2 v. New ed. 8°. (Mount Tom ed.) Sold separately, ea., **$1.35 net. Putnam.
Contents: v. 1, Child and the book.—v. 2, Lost art of reading.
Lee, J: W. Religious liberty in South America. 12°. *$1 net. Jennings & G.
Lefevre, Edwin. Sampson Rock of Wall Street. il. 8°. †$1.50. Harper.
Legge, Clayton Mackenzie. Highland Mary. $1.50. C. M. Clark.
Lehman, E. Scenes from the life of Jesus. 12°. *$1 net. Jennings & G.
Leighton, Joseph Alexander. Jesus Christ and the civilization of to-day. Macmillan.
Leland, C: Godfrey. Mending and repairing. New ed. 12°. $1.50. Dodd.
Lennes, N. J. *See* Veblen, Oswald.
Leonard, A. B. Way of the Lord prepared. size 3½ x 6¼ in. (Little books on missions.) *35 c. net. Jennings & G.
Leonard, Mary H. Grammar and its reasons. 12°. **$2 net. Barnes.
Leopard and the lily. Bowen, M. †$1.50. McClure, P.
Le Rossignol, Ja. E: Orthodox socialism. 12°. (Crowell's lib. of economics.) **$1 net. Crowell.
Le Sage, Alain René. Gil Blas. 2 v. (Household ed. of standard classics.) Library style, leath. labels, **$1.50 net; hf. cf., **$3 net. Winston.

Les misèrables. Hugo, V. New popular ed. In 5 v. $5. Little, B. & Co.
Lespinasse, Julie de. Ségur, *Marquis* de. **$2.25 net. Holt.
Lessons in telegraphy. Sewall, C. H. Van Nostrand.
Letter writer, Complete. New ed. **75 c. net. Winston.
Letter writer, Gentlemen's. New ed. **35 c. net. Winston.
Letter writer, Ladies'. New ed. **35 c. net. Winston.
Letters of Christ. Brown, C: *35 c. net. Jennings & G.
Letters of one. Plunkett, C: H. Putnam.
Letters on evangelism. Hughes, E. H. *25 c. net; pap., *15 c. net. Jennings & G.
Letters to a daughter. Bland, H. *$1.25 net. Kennerley.
Lewis, Theodore H., *ed.* Expedition of Hernando de Soto, by the Gentlemen of Elvas. Scribner.
Library of art. *See* Scribner's.
Library of economics. *See* Crowell's. Crowell.
Lieutenant, the girl and the viceroy. Thompson, M. P. $1.50. C. M. Clark.
Life after death, Proofs of. Thompson, R. J. Turner.
Life and correspondence of Thomas Jay Hudson; ed. by Hudson, C: B. **$1.50 net. McClurg.
Life and letters of Charles Russell Lowell. Emerson, E: W. **$2 net. Houghton, M. & Co.
Life and letters of Edwin Lawrence Godkin; ed. by Rollo Ogden. In 2 v. Macmillan.
Life and times of Stephen Higginson. Higginson, T: W. Houghton, M. & Co.
Life in ancient Athens. Tucker, T. G. Macmillan.
Life in the Homeric age. Seymour, T: D. Macmillan.
Life insurance, Story of. Hendrick, B. J. *$1.20 net. McClure, P.
Life, Nature and origin of. Le Dantec, F. **$2 net. Barnes.
Life of a Christian. Hall, C: M. *75 c. net. Longmans.
Life of Charles A. Dana. Wilson, J. H. **$3 net. Harper.
Life of Jay Cooke. Oberholtzer, E. P. 2 v. Jacobs.
Life of Lord Chesterfield. Craig, W. N. **$5 net. Lane.
Life of the renowned Sir Philip Sidney. Greville, *Sir* F. Oxford Univ.
Life on the uplands. Freeman, J: D. *75 c. net. Jennings & G.
Life of Walter Pater. Wright, T: 2 v. Putnam.
Life that follows life. Shaw, J: B. *75 c. net. Revell.
Life's shop window. Cross, V. New ed. $1.50. Kennerley.
Lifting of a finger. Roberts, I. B. pap., †50 c. Lippincott.
Light: a narrative poem. Miller, C. H. Turner.
Light that saves. Kelman, J: bds., *15 c. net. Jennings & G.
Lighton, W: R. Shadow of a great rock. crown 8°. †$1.50. Putnam.
Lillibridge, W: Where the trail divides. 12°. †$1.50. Dodd.
Lincoln, Jos. C. Old home house. il. 12°. †$1.25. Barnes.
Lincoln story book. Williams, H: L., *comp.* **$1.50 net. G: W. Dillingham.
Lindsay, C: Harcourt Ainslee Forbes-. America's insular possessions. 2 v. il. maps. crown 8°. in cl. box, **$5 net; ¾ crushed mor., **$10 net. Winston.
Lindsay, C: Harcourt Ainslee Forbes-. Philippines under Spanish and American rules. il. crown 8°. boxed, **$3 net; crushed mor., **$7 net. Winston.
Lindsay, T: M. History of the Reformation. v. 2, The Reformation in the lands beyond Germany. 8°. (International theological lib.) **$2.50 net. Scribner.
Lippincott's ser. of select novels. pap., ea., †50 c. Lippincott.
New volumes: London, Jack, Daughter of the snows.—Roberts, I. B., Lifting of a finger.
Lippincott's true biography ser. crown 8°. **$2 net; **$5 net. Lippincott.
New volume: Patrick Henry, by G: Morgan.
Lippmann, F. Engraving and etching; tr. from 3d German ed., rev. by Max Lehrs and Martin Hardie. il. 8°. *$3.50 net. Imp., Scribner.
Literary forgeries. Farrer, J. A. $2.25. Longmans.
Literary London. Lang, E. M. **$1.50 net. Scribner.
Literature, History of comparative. Loliée, F. **$1.75 net. Putnam.
Literature, Making of English. Crawshaw, W: H. Heath.
Literature of libraries; ed. by J: C. Dana and H: W. Kent. *$4 net. McClurg.
New volumes: Lipsius, De bibliothecis syntagma.—Naudé, News from France.
Literature of roguery. Chandler, F. W. Houghton, M. & Co.
Little books on missions. size 3½ x 6¼ in. *35 c. net. Jennings & G.
New volumes: Mexico, by Butler.—Korea, by Jones.—Way of the Lord prepared, by Leonard.—South America, by Neely.—Malaysia, by Oldham.—India, by Thoburn.
Little Dame Trot ser. il. 12°. 60 c. Saalfield.
New volume: The honor girl, by J. K. Baird.
Little green goblin, The. Naylor, J. B. $1. Saalfield.
Little pilgrimages series. $2; ¾ mor., $5. L. C. Page.
New volume: The Italian lakes, by W. D. McCrackan.
Little Prudy books, by R. S. Clarke. †50 c. Lothrop, L. & S.
Contents: Little Prudy.—Little Prudy's sister Susie.—Little Prudy's Captain Horace.—Little Prudy's cousin Grace.—Little Prudy's story book.—Little Prudy's Dotty Dimple.
Little Rhody. Baird, J. K. $1.50. Saalfield.
Little runaways, The. il. bds., $1. Saalfield.

Little, Seelye W. Nephritis. 12°. **$1.25 net. Grafton Press.

Little travelers around the world. Bonawitz, G: bds., **$1 net. Barnes.

Livermore, V. P., *and* Williams, J. How to become a competent motorman. Rev. ed., enl. and rewritten. il. 16°. Van Nostrand.

Lives of great writers ser. 12°. **$1 net. Barnes.
New volume: In the days of Goldsmith, T. Jenks.

Living thought ser. 16°, bds., *15 c. net. Jennings & G.
New volumes: Responsibility of God, by Goold.—Light that saves, by Kelman.—Divine renewals, by Shepherd.

Livingston, Luther S. My garden record. 12°. *$1 net; limp leath., *$2.50 special net; full red leath., *$3 special net. Dodd.

Loane, M. The next street but one. 8°. $2. Longmans.

Locomotives: simple, compound, and electric. Reagan, H. C. 5th ed., rev. and enl. $3.50. Wiley.

Lodge, *Sir* Oliver. Substance of faith; allied with science. **$1 net. Harper.

Loliée, Frederick. History of comparative literature; tr. by M. D. Power. crown 8°. **$1.75 net. Putnam.

Lombard Communes. Butler, W. F. **$3.75 net. Scribner.

Lombard, Warren R. Laboratory manual in physiolgy. il. *$1.50 net. Wahr.

London, Jack. Before Adam. il. 12°. †$1.50. Macmillan.

London, Jack. Daughter of the snows. (Ser. of select novels.) pap., †50 c. Lippincott.

London, Jack. Love of life. 12°. †$1.50. Macmillan.

London, Literary. Lang, E. M. **$1.50 net. Scribner.

Lone furrow. Fraser, W. A. †$1.50. Appleton.

Lone star, The. Lyle, E. P., *jr.* †$1.50. Doubleday, P.

Lonesome trail. Neihardt, J: G. †$1.50. Lane.

Long, J: Luther. The gulf. 12°. †$1.50. Macmillan.

Long Labrador trail. Wallace, D. Outing.

Longfellow, H: Wadsworth. Poetical works. il. (International il. poets.) boxed, **$1.50 net; limp mor., with marker, **$2.20 net; padded mor., with marker, **$2.50 net. Winston.

Longfellow, H: Wadsworth. Hanging of the crane. Houghton, M. & Co

Longfellow, H: Wadsworth. Norton, C: E. **75 c. net. Houghton, M. & Co.

Longfellow, H: Wadsworth. Norton, C: E. **25 c. net; **15 c. net; **$3 net. Oxford Univ.

Longleaf pine in virgin forest. Schwarz, F: Wiley.

Longmans' commercial series; ed. by Alfred Nixon. 8°. Longmans.
New volumes: Accountancy and banking, by A. Nixon.—Commercial law, by A. Nixon.

Loomis, C: Battell. Bath in an English tub. il. small 12°. †$1. Barnes.

Lords and lovers. Dargan, O. T. **$1.50 net. Scribner.

Lords of the ghostland. Saltus, E. *$1.25 net. Kennerley.

Lord's prayer: a sonnet sequence. Williams, F. H. **35 c. net. Jacobs.

Loring, Amparo. Midsummer madness. $1.50. C. M. Clark.

Lorna Doone. *See* Blackmore, R: D.

Lost art of reading. Lee, G. S. 2 v. sold separately, ea., **$1.35 net. Putnam.

Lost dragon. Ellis, E: S. †$1.25. Estes.

Louis xv. Haggard, A. C. P. 2 v. **$5 net. Appleton.

Louthan, Hattie Horner. This was a man. $1.50. C. M. Clark.

Love of life. London, J. †$1.50. Macmillan.

Love songs and bugle calls. Boyle, V. F. **$1.25 net. Barnes.

Lovers' treasury series. il. 12°. Estes.
New volume: The true lovers' treasury, ed. by C. T. Lowell. **$1.50 net.

Loves of Pelleas and Ettarre. Gale, Z. †$1.50. Macmillan.

Lovett, R. M. A winged victory. 12°. †$1.50. Duffield.

Lowell, Carrie Thompson, *ed.* True lovers' treasury. il. 12°. (Lovers' treasury ser.) **$1.50 net. Estes.

Lowell, Charles Russell, Life and letters of. Emerson, E: W. **$2 net. Houghton, M. & Co.

Lowrie, Wa. Monuments of the early church. New ed. 8°. *$1.25 net. Macmillan.

Lubrication and lubricants. Archbutt, L. **$5.50 net. Lippincott.

Lucas, E: Verrall. Fireside and sunshine. Dutton.

Lucian. Works; tr. by H. W. *and* F. G. Fowler. 4 v. 8°. extra fcap., *$1 net per volume. Oxford Univ.

Lucke, C. E. Power plants: their design, efficiency and power costs. Van Nostrand.

Lyle, Eugene P., *jr.* The lone star. il. 12°. †$1.50. Doubleday, P.

Maartens, Maarten. Woman's victory. 12°. †$1.50. Appleton.

McAllister, Earl C. On Tower Island. il. large 12°. †$1.50 Estes.

McCabe, Joseph. Talleyrand, the biography of a great diplomat. il. 12°. buckram gilt, **$3 net. Appleton.

McCardle, Roy. Jimmy Jones. il. 12°. †$1.25. Estes.

Macaulay, T: Babington, *Lord.* Essays and poems. 3 v. (Household ed. of standard classics.) Library style, leath. labels, **$2.25 net; hf. cf., **$4.50 net. Winston.

Macaulay, T: Babington, *Lord.* History of England. 5 v. (Household ed. of standard classics.) Library style, leath. labels, **$3.75 net; presentation ed., silk markers, **$4.50 net; hf. cf., **$7.50 net. Winston.

McClure's lib. of children's classics. McClure, P.
New volume: Wiggin. Pinafore palace. **$1.50 net.

McCollom, W: Vines and how to grow them. il. 12°. (Garden lib., v. 4.) **$1.10 net. Doubleday, P.

McCook, H: C. Nature's craftsmen. il. 8°. **$2 net. Harper.

McCormick, J: Newton. Pain and sympathy. 8°. **50 c. net. Longmans.

McCrackan, W. D. Italian lakes. il. (Little pilgrimages ser.) $2; ¾ mor., $5. L. C. Page.

MacCunn, J: Six radical thinkers. 8°. *$1.70 net. Longmans.

McCutcheon, G: Barr. The flyers: il. by Harrison Fisher. †$1.25. Dodd.

McCutcheon, J: T. Congressman Pumphrey, the people's friend. il. 12°. †$1.50. Bobbs M.

McGirt, Ja. E. For your sweet sake: poems. 12°. **$1 net. Winston.

McDonald, Bernard. *See* Sanders, Wilbur E. Hill Pub. Co.

MacDougal, D. F., Earle, *Prof.* F. S., *and* Richards, *Prof.* H. M. Practical text-book of plant pathology. Macmillan.

McElrath, Frances. *See* Mighels, Philip Verrill. Harper.

McGaffey, Ernest. Outdoors: a book of the woods, fields and marshlands. 12°. **$1.25 net. Scribner.

Machen, Arthur. Hill of dreams. il. 12°. †$1.50. Estes.

Machiavelli, Niccolo. Prince (The); tr. by N. H. Thomson. 8°. extra fcap., *$1 net. Oxford Univ.

Machine drafting. Rautenstrauch, W. Van Nostrand.

McHugh, Hugh, *pseud.* *See* Hobart, G: V. G: W. Dillingham.

Mackail, J. W., *ed.* Erasmus against war. Reprint from Eng. translation of 1553. (Humanists' lib., v. 2.) 8°. *$6 net. Updike [Merrymount Press].

Mackaye, Percy. Sappho and Phaon. 12°. Macmillan.

Mackinnon, Albert G. Spiritually fit. 12°. *75 c. net. Jennings & G.

McLaws, Lafayette. The welding. 12°. †$1.50. Little, B. & Co.

Macleod, Fiona. Where the forest murmurs. square. 12°. *$2 net. Imp., Scribner.

MacMechan, *Prof.* A., *ed.* Select poems of Tennyson. (Heath's belles-lettres ser.) Heath.

McMechen, F. L. Tests for ores, minerals and metals of commercial value. il. 8°. Van Nostrand.

Macmillan's Latin classics; ed. by Ja. C. Egbert. Macmillan.

New volumes: Tacitus' Agricola, by D. R. Stuart.—Livy, bk. 1 and selections, by Wa. Dennison.—Tacitus' histories, 1 and 3, by F. G. Moore.—Livy, bk. 21 and selections, by J. C. Egbert.—Pliny's letters (selections), by G. M. Whicher.—Cæsar: the Gallic war; ed. by A. L. Hodges.

Macmillan's pocket classics. New ser. 18°. levanteen, **25 c. net. Macmillan.

New volumes: Lamb's Essays of Elia, ed. by Helen J. Robins.—Hawthorne's Tanglewood tales; ed. by R. H. Beggs.—Scott's Kenilworth.

McMurry, C: A. Larger types of American geography. 2d ser. il. Macmillan.

Macrosty, H: W. Trust movement in British industry: a study of business organization. Longmans.

Madame de Treymes. Wharton, *Mrs.* E. N. J. †$1. Scribner.

Madame Recamier and her friends. Williams, H. N. **$2 net. Scribner.

Madden, J: Forest friends. *$1.25 net. McClurg.

Madison, Janet, *comp.* Sweethearts always. 8°. vellum, $2; mor., $4. Reilly & B.

Maeterlinck, Maurice. Joyzelle, and Monna Vanna. 12°. **$1.20 net. Dodd.

Maeterlinck, Maurice. Measure of the hours (probable title). 12°. **$1.40 net. Dodd.

Magellan, Ferdinand. Ober, F: A. (Heroes of Am. hist. ser.) **$1 net. Harper.

Magill, E: Hicks. Sixty-five years in the life of a teacher. **$1.50 net. Houghton, M. & Co.

Mail-order Frank. Chapman, A. 60 c. Cupples & L.

Making a newspaper. Given, J: L. **$1.50 net. Holt.

Making of English literature. Crawshaw, W: H. Heath.

Malefactor, The. Oppenheim, E. P. †$1.50. Little, B. & Co.

Malet, Lucas. The far horizon. 12°. †$1.50. Dodd.

Malim, Marg. F. Old English woodcarving patterns. large 4°. **$6 net. Lane.

Man, Kingdom of. Lankester, E. R. **$1.25 net. Holt.

Man who won. Reynolds, *Mrs.* B. †$1.50. Brentano's.

Management of the commoner infections. Marsden, R. W. $1.50. Treat.

Manners and social usages; rev. to 1907 by ed. of *Harper's Bazar.* il. 8°. $1.25. Harper.

Mansfield, Lawrence R. Fires of desire. $1.50. C. M. Clark.

Manufactures and properties of iron and steel. Campbell, H. H. $5. Hill Pub. Co.

Many-sided Roosevelt. Douglas, G: W. **$1 net. Dodd.

Marchmont, Arth. W. In the cause of freedom. 12°. †$1.50. Stokes.

Marcus Aurelius. *See* Antoninus, Marcus Aurelius.

Marine engineering. Frazer, R. H. Van Nostrand.

Marks of a man. Speer, R. E. *$1 net. Jennings & G.

Marriage of Mrs. Merlin. Wayne, C: S. $1.50. G: W. Dilllingham.

Marsden, R. W. Management of the commoner infections. $1.50. Treat.

Marshall, Nina L. Mosses and lichens. il. 4°. **$4 net. Doubleday, P.

Martin, Fk. A. Under the absolute Amir. il. 8°. *$2.25 net. Harper.

Martin, *Mrs.* Helen Reimensnyder. His courtship. il. †$1.50. McClure, P.

Martin Hewitt: investigator. New ed. †$1.25. Harper.

Martin, Julius. *See* Walling, B. T.

Martin, Martha Evans. The friendly stars. il. 8°. **$1.25 net. Harper.
Martin Merrivale. Trowbridge, J. T. †75 c. Lothrop, L. & S.
Martin, *Dr.* W. A. P. The awakening of China. il. 8°. (Geographical library.) **$3.80 net. Doubleday, P.
Massachusetts, In olde. Todd, C: B. **1.25 net. Grafton Press.
Mason, A. E. W. Running water. il. 12°. †$1.50. Century Co.
Master etchers ser. il. **$2.50 net. Scribner.
New volumes: Etchings of William Strang, F. Newbolt.—Etchings of Van Dyke, F. Newbolt.
Masterpieces of Alexandre Dumas and Victor Hugo. New pocket ed. In 23 v. 18°. ea., *$1 net; limp leath., *$1.25 net. Little, B. & Co.
Materia medica. Schleif, W: Lea.
Mathematics. *See* Bauer, G: N. Plane and spherical trigonometry.—Watson, Bruce M. Intermediate arithmetic. Heath.
Mathematics for engineering students. Trigonometry. Keller, S. S. Van Nostrand.
Mathews, Shailer. The church and the changing order. Macmillan.
Maturin, *Rev.* B. W. Laws of the spiritual life. 8°. *$1.50 net. Longmans.
Maud, Constance Eliabeth. Felicity in France. 12°. *$1.50 net. Imp., Scribner.
Maxims of a queen. Christina, Queen of Sweden. **50 c. net. Lane.
Maxwell, Gerald. The miracle worker. 12°. $1.50. Luce.
May, Sophie, *pseud.* *See* Clarke, Reb. S.
Μάγειροι Role of the, in the life of the ancient Greeks. Rankin, E. M. Univ. of Chic.
Maynadier, Howard. Arthur of the English poets. **$1.50 net. Houghton, M. & Co.
Meanings and methods of the spiritual life. Clark, H: W. $1 net. Jennings & G.
Meany, Edmond S. Vancouver's discovery of Puget Sound. 8°. Macmillan.
Measure of the hours (probable title). Maeterlinck, M. **$1.40 net. Dodd.
Measurements, Manual of physical. Reed-Guthe. *$1.60 net. Wahr.
Mechanical engineer's reference book. Suplee, H: H. **$5 net; **$5.50 net. Lippincott.
Mechanics, Handbook of. Smith, F. E. Van Nostrand.
Medea. *See* Euripides.
Medical and surgical electricity. Rockwell, A. D. New and enl. ed. *$5 net; *$6 net. Treat.
Medicine, Encyclopedia and dictionary of. 10 v. v. 1 and 2. ea., *$5 net. Keener.
Medicine. *See* Harvey Society of New York. Harvey lectures. **$2 net. Lippincott.
Medicine, Practice of. Edwards, A. R. Lea.
Medicine, Practice of. Hare, H. A. *$5 net; leath., $6 net. Lea.
Medicine, System of, and gynecology. Allbutt, T: C. Macmillan.
Meditations. Antoninus, Marcus Aurelius. *$1 net. Oxford Univ.
Melick, C. W. Dairy laboratory guide. il. 8°. Van Nostrand.
Memoires of the Royal Navy. Pepys, S: *$1.75 net. Oxford Univ.
Memoirs of Arthur Hamilton. Benson, A. C. **$1.25 net. Holt.
Memoirs of Count Grammont. Hamilton, *Count* A. **$5 net. Scribner.
Memories. Burne, O. T. *$4.20 net. Longmans.
Memory gems for school and home. Williams, W. H. **50 c. net. Barnes.
Men of the kingdom. 2d ser. 6 v. 12°. ea., *$1 net. Jennings & G.
Separate volumes: Wycliffe: the morning star, by G: S. Innis.—Savonarola: the prophet, by W. H. Crawford.—John Knox: the reformer, by I. Crook.—John Calvin: the statesman, by R. T. Stevenson.—Fenelon: the mystic, by J: Mudge. Hildebrand: the builder, by E. A. Smith.
Mending and repairing. Leland, C: G. $1.50. Dodd.
Merchants' success system. 15 v. pap., $30. Merchants' Helps.
Meredith, Ellis. Under the harrow. 12°. †$1.50. Little, B. & Co.
Meredith, George. Poetry and philosophy of. Trevelyan, G: M. *$1.25 net. Imp., Scribner.
Merriam, Edmund S. *See* Danneel, Heinrich.
Merrick lectures. *See* Speer, Robert E.
Message (The). Dawson, A. J. †$1.50. Estes.
Messmer, Sebastian G., *Archb.* See England, J:, *Bp.*
Metallurgical chemistry, Introduction to. Stansbie, J. H. *$1.25 net. Longmans.
Metchnikoff, Elie. New hygiene, tr. by E. Ray Lankaster. 12°. *$1 net. Keener.
Meteorology, weather, and methods of forecasting. Russell, T: Macmillan.
Methods in teaching. Winterburn, *Mrs.* R. V. Macmillan.
Mexico: coming into the light. Butler, J: W. *35 c. net. Jennings & G.
Meyer, F. B. Wideness of God's mercy. (Freedom of faith ser.) *35 c. net. Jennings & G.
Meyer, *Mrs.* Lucy Rider. Bit of Bible, when —. 24°. Two colors. *10 c. net. Jennings & G.
Microscopy, Handbook of technical. Hanausek, T. F. Wiley.
Middletown upper houses. Adams, C: C. **$5 net. Grafton Press.
Midsummer madness. Loring, A. $1.50. C. M. Clark.
Mighels, Philip Verril, Stoddard, W: O., Davis, *Major* G. B., McElrath, Frances, *and* others. Adventures with Indians. il. 8°. (Harper's young people ser.) 60 c. Harper.
Military law. Dudley, E. S. **$2.50 net. Wiley.
Military memoirs of a Confederate. Alexander, E. P. **$4 net. Scribner.
Milk hygiene. Jensen, C. O. **$2 net. Lippincott.
Miller, Cincinatus Heine. Light, a narrative poem comprising the Klondike and the Orient. Turner.
Miller, Joaquin, *pseud.* *See* Miller, Cincinatus Heine.

Miller, Olive Thorne. What happened to Barbara. †$1.25. Houghton, M. & Co.

Milne, J. S. Surgical instruments in ancient times. Oxford Univ.

Milton, J: Poetical works; with notes and introd. by Arth. Waugh. il. (International il. poets.) boxed, **$1.50 net; limp mor., with marker, **$2.20 net; padded mor., with marker, **$2.50 net. Winston.

Minard, J: S. Ye old log school house tymes, and pioneer sketches. il. *$1.50 net. E. Darrow.

Mine timbering. Sanders, W. E. $2. Hill Pub. Co.

Mineral characters, Synopsis of. Richards, R. W. **$1.25 net. Wiley.

Mining, Electricity in. Hutchinson, R. W. Van Nostrand.

Ministry of beauty. Kirkham, S. D. **$1.50 net. Elder.

Ministry of David Baldwin. Colestock, H: T. †$1.50. Crowell.

Minor prophets. Eiselen, F. C. *$2 net. Eaton & M.

Minute boys of South Carolina. Kaler, J. O. †$1.25. Estes.

Miracle worker, The. Maxwell, G. $1.50. Luce.

Miserables (Les). Hugo, V. 2 v. †$1.50; †$1.75; †$3. Winston.

Missal series. Printed in colors and gold. 12 nos. ea., 25 c. Berger.

Contents: Abide with me.—Beatitudes.—Hark, the herald angels sing.—Jesus, lover of my soul.—Just as I am.—Lead, kindly light.—Lord is my Shepherd.—My faith looks up to Thee.—Nearer, my God, to Thee.—O, little town of Bethlehem.—Rock of Ages.—Secret of a happy day.

Missions, Blue book of, for 1907. Dwight, H: O., *ed.* **$1 net. Funk.

Missions, Famous, of California. Hudson, W: H: $1. Dodge.

Missions of California and the old Southwest. Hildrup, J. S. *$1 net. McClurg.

Mr. Barnes, American. Gunter, A. C. †$1.50. Dodd.

Mrs. Goose, her book. Switzer, M. **50 c. net. Moffat, Y.

Mitchell, M. M. Polytechnic cookery book. 8°. 75 c. Longmans.

Model engineer. v. 15, July-Dec., 1906. 4°. $3. Spon & C.

Model village. Harvey, W. A. *$3.50 net. Imp., Scribner.

Modern English writers. 12°. **$1 net. Dodd.

New volume: George Eliot, by A. T. Quiller-Couch.

Modern organ accompaniment. Richardson, A. M. Longmans.

Modern speech New Testament. **$1.25 net. Baker & T.

Moffett, Cleveland. King in rags. 12°. †$1.50. Appleton.

Molière, Jean Baptiste Poquelin de. Works, with introd. by Brander Matthews. 2 v. (French classics for English readers.) Putnam.

Moller, Muriel. Wood-carving designs. 4°. **$2.50 net. Lane.

Molmenti, Pompeo Gherado. Venice in the golden age. 2 v. per set, *$5 net. McClurg.

Monna Vanna, Joyzelle and. Maeterlinck, M. **$1.20 net. Dodd.

Monroe, Paul. Brief course in the history of education. 12°. Macmillan.

Montaigne, Michel Eyquem de. Works. 8°. (French classics for English readers.) **$2 net. Putnam.

Montague, Marg. Prescott. Sowing of Alderson Cree. size 5⅛ x 7⅝. †$1.50. Baker & T.

Montgomery, Edmund. Philosophical problems in the light of vital organization. 8°. **$2.50 net. Putnam.

Montgomery, Ja. Alan. Samaritans (The). il. 8°. **$2 net. Winston.

Monuments of the early church. Lowrie, W. New ed. *$1.25 net. Macmillan.

Moody, Winfield Scott. Peter Wyckoff's sideboard, and his other finds. il. †$1.50. Scribner.

Moore, F. C. How to build a home. New ed. il. 12°. $1. Doubleday, P.

Moore, J: Trotwood. Songs and stories from Tennessee. New presentation ed., extra quality paper, silk marker. il. 12°. paper box, †$1.25. Winston.

Moore, J: Trotwood. Summer hymnal; a Tennessee romance. New presentation ed., extra quality paper, silk marker. il. 12°. paper box, †$1.25. Winston.

Morea, The princes of Achaia and the chronicles of. Rodd, R. In 2 v. *$7 net. Longmans.

Morgan, G: True Patrick Henry. crown 8°. (Lippincott's true biography ser.) **$2 net; hf. levant, **$5 net. Lippincott.

Morgan, T: Hunt. Experimental zoölogy. 8°. Macmillan.

Morgan, W: de. Alice-for-short. †$1.50. Holt.

Morley, Marg. Warner. Grasshopper land. il. *$1.25 net. McClurg.

Morning glory club. Kyle, G: A. $1.25. L. C. Page.

Morris, C: Heroes of the navy in America. 12°. **$1.25 net. Lippincott.

Morris, C: Home life in all lands. 12°. **60 c. net. Lippincott.

Morrison, Arthur. Chronicles of Martin Hewitt. New il. ed. $1.50. L. C. Page.

Morrison, Arthur. Martin Hewitt: investigator. New ed. il. 8°. †$1.25. Harper.

Morse, Nathan Clark. Post-operative treatment. 2d ed., rev. and enl. il. Blakiston.

Mosses and lichens. Marshall, N. L. **$4 net. Doubleday, P.

Mother. Gorky, M. †$1.50. Appleton.

Motor boys ser., by Clarence Young. il. 12°. 60 c. Cupples & L.

New volume: Motors boys across the plains.

Motor car principles. Whitman, R. B. **$1.25 net. Appleton.

Motor car repairing, Practical. Walford, E. W. 50 c. Spon & C.

Motorman, How to become a competent. Livermore, V. P. Van Nostrand.

Mott, Lawrence. To the credit of the sea. il. 8°. †$1.50. Harper.
Mott, Lawrence. White darkness. Outing.
Moulton, F. P. Introductory Latin book. Heath.
Moulton, R: G., *ed.* Modern reader's Bible. 8°. Macmillan.
Much ado about nothing. Porter, Charlotte, *ed.* First folio ed. 75 c.; $1. Crowell.
Mudge, Ja. Fenelon: the mystic. 12°. (Men of the kingdom.) *$1 net. Jennings & G.
Municipal ownership, Dangers of. Porter, R. P. **$1.80 net. Century Co.
Munro, Neil. Bud. 8°. †$1.50. Harper.
Munro, W: Bennett. Government of European cities. Macmillan.
Munro, W: Bennett. The seigniorial system in Canada: a study in French colonial policy. 8°. (v. 13, Harvard historical studies.) $2. Longmans.
Muscles of the eye. Howe, L. 2 v. v. 1. **$3.75 net. Putnam.
Music and musicians, Grove's dictionary of. Rev. and enl. ed. In 5 v. v. 3. Macmillan.
Muther, R: Francesca de Goya. il. square 16°. (Langham ser. of art monographs.) limp leath., **$1 net. Scribner.
Muther, R: History of modern painting. New ed., rev. and completed to the year 1900. 4 v. il. crown 4°. buckram, **$20 net. Dutton.
Muther, R: History of painting. 2 v. il. Putnam.
My commencement. Chase, A. M. **$1.25 net; **$2.50 special net; **$3 special net. Dodd.
My garden record. Livingston, L. S. *$1 net; *$2.50 special net; *$3 special net. Dodd.
My lady Pokahontas. Cooke, J: E. †$1. Houghton, M. & Co.
My lady's recipes. $1.25. Reilly & B.
My life as an Indian. Schultz, J. W. †$1.50. Doubleday, P.
Mysterious psychic forces. Flammarion, Camille. **$2 net. Turner.
Mystery Island. Hurst, H. $1.50. L. C. Page.
Mystics, The. Thurston, K. C. †$1.25. Harper.
Napoleon's conquest of Prussia, 1806. Petre, F. L. **$5 net. Lane.
Napoleon's last voyages. Ussher, *Sir* T: *$3 net. Imp., Scribner.
Narragansett, Rhode Island, History of Episcopal church in. Updike, W. 2d ed., rev. and enl. In 2 v. *$15 net. Updike [Merrymount Press].
Narratives of early Virginia. Tyler, L. G., *ed.* Scribner.
National development. Sparks, E. E. (v. 23, American nation.) **$2 net. Harper.
Natural history. *See* Ingersoll, Ernest. Nature's calendar. Harper.
Natural history. *See* Wilson, P., Nature round the house. Longmans.
Naturalism and religion. Otto, R. **$1.50 net. Putnam.
Nature and origin of life. Le Dantec, F. **$2 net. Barnes.
Nature round the house. Wilson, P. Longmans.
Nature study, Spirit of. Bigelow, E: F. **$1 net. Barnes.
Nature's calendar. Ingersoll, E. Harper.
Nature's craftsmen. McCook, H: C. **$2 net. Harper.
Naval machinery, Handbook for the care and operation of. Dinger, H. C. Van Nostrand.
Navy, Short history of the American. Spears, J: R. **50 c. net. Scribner.
Naylor, Ja. Ball. Little green goblin. il. 4°. bds., $1. Saalfield.
Nearest the pole. Peary, R. E. (Geographical lib.) **$4.80 net. Doubleday, P.
Neely, T: B., *Bp.* South America: a mission field. size 3½ x 6¼ in. *35 c. net. Jennings & G.
Neihardt, J: G. Lonesome trail: tales of the far west and frontier life. il. 12°. †$1.50. Lane.
Nephritis. Little, S. W. **$1.25 net. Grafton Press.
Nernst, Walter. Experimental and theoretical applications of thermodynamics to chemistry. 8°. (Silliman memorial lectures.) **$1.25 net. Scribner.
Nervous diseases, Diagnosis of organic. Herter, C. A. Putnam.
Nervous diseases, organic and functional. Starr, M. A. *$6 net; leath., *$7 net. Lea.
New chronicles of Rebecca. Wiggin, K. D. †$1.25. Houghton, M. & Co.
New England theology, Genetic history of the. Foster, F. H. *$2 net. Univ. of Chic.
New Holly series. *See* Winston's.
New hygiene. Metchnikoff, E. *$1 net. Keener.
New internationalism. Bolce, H. **$1.50 net; postage, 12 c. Appleton.
New Testament, Modern speech. **$1.25 net. Baker & T.
New York nocturnes. Roberts, C: G. D. New ed. $1.25. L. C. Page.
Newbolt, Frank. Etchings of Van Dyke. il. (Master etchers ser.) **$2.50 net. Scribner.
Newbolt, Frank. Etchings of William Strang. il. (Master etchers ser.) **$2.50 net. Scribner.
Newbolt, H: Old country. Dutton.
Newspaper, Making a. Given, J: L. **$1.50 net. Holt.
Next generation. Young, F. †$1.50. Estes.
Next street but one. Loane, M. $2. Longmans.
Nicholas Worth. Wardlaw, R: †$1.50. Doubleday, P.
Nicholson, Meredith. Port of missing men. il. 12°. †$1.50. Bobbs-M.
Nicholl, W. Robertson. Lamp of sacrifice. 12°. *$1.50 net. Jennings & G.
Night in Avignon (A). Rice, C. Y. **50 c. net. McClure, P.
Niles, Grace Greylock. Hoosac Valley; its legends and its history. il. large 8°. **$3.50 net. Putnam.
Nimrod's wife. Seton, G. G. T-. **$2 net. Doubleday, P.
Nineveh. Viereck, G: S. **$1.20 net. Moffat, Y.
Nixon, Alfred, *and* Holland, R: W. 8°. (Longmans' commercial ser.) Longmans.

Nixon, Alfred, *and* Stagg, J. H. Accountancy and banking. 8°. (Longmans' commercial ser.) Longmans.
Noble, C: P. *See* Kelly, Howard A.
Noble, E: The issue. 12°. †$1.50. Doubleday, P.
Nordau, *Dr.* Max. A question of honor: [play.] 12°. *$1 net. Luce.
Nordau, *Dr.* Max. On art and artists. Large crown 8°. **$2 net. Jacobs.
Noricum and Raetia, General, civil and military administration of. Peaks, M. B. Univ. of Chic.
Normandy, Sketches from. Becke, L. **$1.50 net. Lippincott.
North America, Warblers of. Chapman, F. M. **$3 net; postage, 20 c. Appleton.
North, Anison. Carmichael. il. 12°. †$1.50. Doubleday, P.
North Carolina. *See* Connor, R. D. W., Story of the old North state. **35 c. net. Lippincott.
North Pole series, by E. J. Houston. 3 v. 12°. per vol., †$1. Winston.
Contents: Search for the North Pole.—Discovery of the North Pole.—Cast away at the North Pole.
Northern Italian painters of the Renaissance. Berenson, B. Putnam.
Northmen, Voyages of the. Olson, J. E., *ed.* Scribner.
Norton, C: Eliot. Henry Wadsworth Longfellow. **75 c. net. Houghton, M. & Co.
Norton, C: Eliot. Henry Wadsworth Longfellow: a sketch of his life; together with Longfellow's chief autobiographical poems. 8°. **25 c. net; pap., **15 c. net; Large pap. ed., **$3 net. Oxford Univ.
Nose, throat, and ear, Manual of the diseases of. Gleason, E. B. Saunders.
Notes on structures. Ohio State Univ., civil engineering dept. $1.25. A. G. Geren.
Noyes, Alfred. Flower of old Japan, and other poems. 12°. Macmillan.
Noyes, Carleton. Gate of appreciation. Houghton, M. & Co.
Nursing, History of. Dock, L. L. 2 v. Putnam.
Nursing, Text-book of practical fever. Register, E: C. Saunders.
Nutrition of man. Chittenden, R. H. **$3 net. Stokes.
Nutting, M. Adelaide. *See* Doc, Lavinia L.
Ober, F: A. Amerigo Vespucci. il. 8°. (Heroes of Am. hist. ser.) **$1 net. Harper.
Ober, F: A. Ferdinand Magellan. il. 8°. (Heroes of Am. hist. ser.) **$1 net. Harper.
Oberholtzer, Ellis Paxson. Life of Jay Cooke. 2 v. il. 8°. Jacobs.
Obstetrics, Essentials of. Jewett, C: *$2.25 net. Lea.
O'Connell, Daniel, his early life and journal. Houston, A. **$3.25 net. Baker & T.
Odds and ends from Pagoda Land. Griggs, W. C. **90 c. net. Am. Bapt.
Ogden, Rollo, *ed.* Life and letters of Edwin Lawrence Godkin. In 2 v. 8°. Macmillan.
Ohio state university, civil engineering dept. il. 8°. $1.25. A. G. Geren.
Oil and wine. Tyrrell, G: *$1.40 net. Longmans.
Oil engines, Gas and. Runciman, W. C. 25 c. Spon & C.
Old country. Newbolt, H: Dutton.
Old English wood-carving patterns. Malim, M. F. **$6 net. Lane.
Old engravers of England. Salaman, M. C. **$2 net. Lippincott.
Old home house. Lincoln, J. C. †$1.25. Barnes.
Old Mortality. Scott, *Sir* W. *75 c. net; *$1.10 net. Oxford Univ.
Old schloss. Corlies, M. L. *$1 net. Winston.
Old Testament, Beatitudes of. Dunbar, J: W. *$1 net. Jennings & G.
Old Testament, Religious value of. Vernon, A. W. **90 c. net. Crowell.
On Tower Island. McAllister, E. C. †$1.50. Estes.
Oldham, W. F., *Bp.* Malaysia: nature's wonderland. size 3½ x 6¼ in. (Little books on missions.) *35 c. net. Jennings & G.
Olson, Julius E., *ed.* Voyages of the North men. Scribner.
Omar Khayyâm. Rubáiyát. New ed. of the "Five versions"; il. by Blanche McManus. $1; limp leath., $1.50. L. C. Page.
On art and artists. Nordau, M. **$2 net. Jacobs.
On the civic relations. Holt, H: Houghton, M. & Co.
One hundred great poems. Cross, R. J., *ed.* **$1.25 net. Holt.
Operation, Indications for. Schlesinger, H. *$3 net. Treat.
Operative surgery. Binnie, J: F. Blakiston.
Ophthalmic operations, Text-book of. Grimsdale, H. *$4.50 net. Keener.
"Opifex." *See* "Artifex." Longmans.
Oppenheim, E. Phillips. Enoch Strone, a master of men. New ed. il. 12°. †$1.50. Little, B. & Co.
Oppenheim, E. Phillips. The malefactor. il. 12°. †$1.50. Little, B. & Co.
Oppenheim, E. Phillips. A sleeping memory. New ed. il. 12°. †$1.50. Little, B. & Co.
Optic, Oliver, *pseud.* *See* Adams, W: Taylor.
Orcades (The). Campbell, W. $1.50. Revell.
Orczy, *Baroness.* Gates of Kamt. il. 12°. †$1.50. Dodd.
Ores, minerals and metals of commercial value, Tests for. McMechen, F. L. Van Nostrand.
Organ accompaniment, Modern. Richardson, A. M. Longmans.
Orient, Trip to the. Jacob, R. W. **$1.50 net. Winston.
Original narratives of early American history. American Historical Asociation, *comp.* per v., **$3 net. Scribner.
Ornithological, and other oddities. Finn, F. **$5 net. Lane.
Orthodox socialism. Le Rossignol, J. E: (Crowell's lib. of economics.) **$1 net. Crowell.
Orthopedic surgery. Whitman, R. *$5.50 net. Lea.

Osgood, Herbert L. American colonies in the seventeenth century. v. 3, Control exercised by British gov't over the colonies. 8°. ea., **$2.50 net. Macmillan.

Oswald, Ella. German cooking for the American kitchen. size 5½ x 8½ in. **$1.50 net. Baker & T.

Otis, Ja., *pseud.* *See* Kaler, Ja. Otis.

Otto, Rudolf. Naturalism and religion. crown 8°. (Crown theological library.) **$1.50 net. Putnam.

Oudin, M. A. Standard polyphase apparatus and systems. New ed., rev. il. diagrs. 8°. Van Nostrand.

Our Moslem sisters. Sommer, A. van. *$1.25 net. Revell.

Our sister Beatrice. Grier, Grace. Longmans.

Outcome of the Civil War. Hosmer, J. K. (v. 21, American nation.) **$2 net. Harper.

Outdoors. McGaffey, E. **$1.25 net. Scribner.

Outlines of European history. Grant, A. J. Longmans.

Outlook in Ireland. Dunraven, *Earl of.* Dutton.

Owl and the nightingale. Wells, J: E., *ed.* Heath.

Oxford geographies. *See* Herbertson, A. J.

Packard, Winthrop. *See* Seawell, Molly Elliot. Harper.

Paddle your own canoe series. *See* Ellis, E: Sylvester.

Paddock lectures, 1906. *See* Inge, W: Ralph. Personal idealism and mysticism. Longmans.

Page's copyright reprints. L. C. Page.
Contents: Asa Holmes, by A. F. Johnston.—Flight of Georgiana, by R. N. Stephens.—Sunny Southerner, by J. Magruder.—Mrs. Jim and Mrs. Jimmie, by S. Conrad.—Love letters of an American girl, by H. D. Ward.—My strangest case, by G. Boothby.—Castel del Monte, by N. Gallizier.—Hound from the north, by R. Cullum.—Foss River ranch, by R. Cullum.

Pain and sympathy. McCormick, J: N. **50 c. net. Longmans.

Painting, History of modern. Muther, R: 4 v. **$20 net. Dutton.

Painting, History of. Muther, R: 2 v. Putnam.

Palestine, Tent and Testament: a camping tour in. Rip, H. **$2.50 net. Scribner.

Palgrave, Fs. Turner. Treasury of sacred song. 8°. fcap., *90 c. net; lambskin, thin bds., *$1.15 net. Oxford Univ.

Palmer, Francis Sterne, Butterworth, Hezekiah, Drake, Francis S., Ferris, G. T., *and others.* Strange stories of colonial days. il. 16°. (Harper's young people ser.) 60 c. Harper.

Palmer, Francis Sterne. *See* Henderson, W. J. Harper.

Pan-American series. *See* Butterworth, Hezekiah.

Paper maker's handbook. Thomas, C. W. Van Nostrand.

Papers of a pariah. Denson, R: H. Longmans.

Paradise. Handley, J: S. *$1.50 net. Putnam.

Paradise lost, Epic of. Woodhill, M. **$1.50 net. Putnam.

Parallel psalter; with introduction and glossaries by S. R. Driver. 2d ed. 8°. extra fcap., *$1 net. Oxford Univ.

Pariah, Papers of a. Denson, R: H. Longmans.

Paris, *Comte* de. Battle of Gettysburg. New rev. ed. maps. **$1.50 net. Winston.

Paris. Reynolds-Ball, E. A. 2 v. **$3 net. Estes.

Paris, Sojourning, shopping, and studying in. Williams, E. O. *$1 net. McClurg.

Parkman, Francis. Pioneers of France in the new world. St. Lawrence ed. 12°. $1. Little, B. & Co.

Parliamentary practice, Manual of. Cushing, L. S. **50 c. net; **75 c. net. Winston.

Parlee, Norman W. *See* Sanders, Wilbur E. Hill Pub. Co.

Parlous times. Wells, D: D. †$1.50. Holt.

Parrott, *Prof.* T. M. Chapman's Al fooles and the gentleman usher. (Heath's belles-lettres ser.) Heath.

Parshall, H. F., *and* Hobart, H. M. Electric railway engineering. il. diagrs. Van Nostrand.

Parsons, J. Herbert. Pathology of the eye. il. In 4 pts. v. 3, pt. 1. ea., **$3.50 net. Putnam.
Contents: v. 1, Histology, pt. 1 (out).—v. 2, Histology, pt. 2 (out).—v. 3, General pathology, pt. 1 (just out).

Parson's handbook. Dearmer, P. Oxford Univ.

Partners of Providence. Stewart, C: D. il. 12°. †$1.50. Century Co.

Pater, Walter, Life of. Wright, T: 2 v. Putnam.

Paternoster, Sidney. The lady of the blue motor. $1.50. L. C. Page.

Pathology, Laboratory manual in. Warthin, A. S. Wahr.

Pathology of the eye. Parsons, J. H. In 4 pts. v. 3. ea., **$3.50 net. Putnam.

Pathways to the best. Goodell, C: L. **$1.20 net. Funk.

Patriotic classics. 12°. vellum, *$1.25 net. Reilly & B.
New volume: Fruits of solitude, by W: Penn.

Patterns, Old English wood-carving. Malim, M. F. **$6 net. Lane.

Patterson, *Capt.* Howard. *See* Shackleton, Robt. Harper.

Pattison, T. Harwood. For the work of the ministry. 16°. **$1.50 net. Am. Bapt.

Paul, Gospel according to St. Du Bose, W: P. *$1.50 net. Longmans.

Paul Prescott's charge. Alger, H., *jr.* †50 c. Winston.

Paullin, W: T. Datum of knowledge; das gegebene in the transition from Kant to Fichte. (In preparation.) Univ. of Penn.; [Winston.]

Peabody, Ja. E: Studies in physiology, anatomy and hygiene. New and rev. ed. 12°. **$1.10 net. Macmillan.

Peacham, H: Compleat gentleman; with introduction by G. S. Gordon. Oxford Univ.
Peaks, Mary Bradford. General civil and military administration of Noricum and Raetia. Univ. of Chic.
Pearson, Norman. Some problems of existence. 8°. *$2.10 net. Longmans.
Peary, Robt. E. Nearest the pole. il. 8°. (Geographical lib.) **$4.80 net. Doubleday, P.
Peck, G: Record. Kingdom of light. crown 8°. Putnam.
Peggy Pendleton. Jameson, E. M. *$1.25 net. Jennings & G.
Peixotto, Ernest Clifford. By Italian seas. 2d ed. il. **$2.50 net. Scribner.
Peking, Indiscreet letters from. Weal, B. L. P. *$2 net. Dodd.
Pemberton, Max. Diamond ship. 12°. †$1.50. Appleton.
Penalty, The. Begbie, H. †$1.50. Dodd.
Pendexter, Hugh. Tiberius Smith. 8°. †$1.50. Harper.
Penfield, F: C. East of Suez. il. 8°. **$2 net. Century Co.
Penmanship, Laird and Lee's modern. $1. Laird & L.
Penn, W: Fruits of solitude: reflections and maxims. il. 12°. (Patriotic classics, v. 4.) vellum, *$1.25 net. Reilly & B.
Pennsylvania, Factory legislation in. Barnard, L. J. Univ. of Penn.; [Winston.]
Pepys, S: Memoires of the Royal Navy, 1679-1688; ed. by J. R. Tanner. (Tudor and Stuart lib.) *$1.75 net. Oxford Univ.
Père Goriot, Le. Balzac, H. Sanderson, R. L., *annot.* Heath.
Perrett, Louise. *See* Smith, Sarah K. Reilly & B.
Perrett, Louise, *and* Smith, Sarah K. A booklover's notes. $1.25. Reilly & B.
Persecutions of the early church. Workman, H. B. *$1.50 net. Jennings & G.
Persia. Cresson, W. P. **$3 net. Lippincott.
Persistent problems of philosophy. Calkins, M. W. Macmillan.
Personal idealism and mysticism. Inge, W: R. *$1 net. Longmans.
Personal recollections of the Russo-Japanese war. Hamilton, I. v. 2. Longmans.
Peter Pan alphabet. Herford, O. **$1 net. Scribner.
Peter Rabbit series. il. 6 nos. Berger.
Contents: Peter Rabbit.—Silver Paw.—Twinkle-nose and Yellow Feather.—Mopsie and Muffletoe.—The Tootle bird.—Jumbo Crusoe.
Peter Wyckoff's sideboard. Moody, W. S. †$1.50. Scribner.
Peterle von Nürnberg, Das. Blüthgen. Bernhardt, W., *annot.* Heath.
Peters, E: Dyer. Principles of copper smelting. il. 8°. $5. Hill Pub. Co.
Peterson, H: Dulcibel: a tale of old Salem in the days of witches. il. 12°. †$1.50. Winston.
Petre, F. Loraine. Napoleon's conquest of Prussia, 1806. il. crown 8°. **$6 net. Lane.
Pfleiderer, Otto. Primitive Christianity. 4 v. v. 1. (Theological translation library.) **$3 net. Putnam.
Pfleiderer, Otto. Religion and historic faiths. 12°. *$1.50 net. B: W. Huebsch.
Phantom wires. Stringer, A. †$1.50. Little, B. & Co.
Pharmacognosy. Ruddiman, E. A. Lea.
Pharmacy. *See* Kraemer, H: Text-book of botany and pharmacognosy. *$5 net. Lippincott.
Pharmacy. *See* Schleif, W: Materia medica. Lea.
Philippines, Handbook of. Wright, H. M. *$1.40 net. McClurg.
Philippines. Lindsay, C: H. A. F-. **$3 net; **$7 net. Winston.
Philipson, D: Reform movement in Judaism. Macmillan.
Phillpotts, Eden. Whirlwind (The). il. †$1.50. McClure, P.
Philosophical problems. Montgomery, E. **$2.50 net. Putnam.
Philosophy, American. Riley, I. W. **$2.50 net. Dodd.
Philosophy of hope. Jordan, D. S. bds., **75 c. net; buckram, **$1 net. Elder.
Philosophy, Persistent problems of. Calkins, M. W. Macmillan.
Photographic experiments, Simple. Baker, T. T. 25 c. Spon & C.
Photography, Art principles in portrait. Beck, O. W. **$3 net. Baker & T.
Physical measurements, Manual of. Reed-Guthe. *$1.60 net. Wahr.
Physical phenomena of spiritualism. Carrington, H. **$2 net. Turner.
Physics, College. Reed, J. O. *$1.50 net. Wahr.
Physiology, anatomy, and hygiene, Studies in. Peabody, J. E. **$1.10 net. Macmillan.
Physiology, Electro-, of plants. Bose, J. C. Longmans.
Physiology, Laboratory manual in. Lombard, W. R. *$1.50 net. Wahr.
Physiology of alimentation. Fischer, M. H. Wiley.
Pictures and their painters. Bryant, L. L. M. **$3.50 net. Lane.
Pier, Arth. Stanwood. Young in heart. Houghton, M. & Co.
Pierce, Franklin. Tariff and the trusts. 12°. **$1.50 net. Macmillan.
Pinafore palace. Wiggin, K. D. S. **$1.50 net. McClure, P.
Pine, longleaf, in virgin forest. Schwarz, F: Wiley.
Pioneers of France. Parkman, F. St. Lawrence ed. $1. Little, B. & Co.
Pitman, Isaac. Spanish shorthand. $1.50. Pitman.
Pitt-Rivers, A. Lane-Fox. Evolution of culture; ed. by J. L. Myres; with an introduction by H: Balfour. pls. 8°. *$2.50 net. Oxford Univ.
Places every child should know (New Eng.). Walker, A. M. ("Every child should know" books.) **$1.20 net. Doubleday, P.
Plane and spherical trigonometry. Bauer, G: N. Heath.
Plant pathology, Practical text-book of. MacDougal, D. F. Macmillan.
Plants, Electro-physiology of. Bose, J. C. Longmans.

Plato and Aristotle, Political thought of. Barker, E. **$3.50 net. Putnam.
Plato. Four Socratic dialogues: Euthyphro, Apology, Crito, Phaedo; tr. by B. Jowett, with a preface by E: Caird. 8°. extra fcap., *$1 net. Oxford Univ.
Plummer, Mary Wright. Roy and Ray in Mexico. il. **$1.75. Holt.
Plunkett, C: H. Letters of one. Putnam.
Plutarch, Greek lives from. Byles, C. E., *tr.* 50 c. Longmans.
Plutarch. Life of Cæsar (Greek text). Selections; ed. by R. L. A. Du Pontet. crown 8°. **50 c. net. Oxford Univ.
Plutarch. [Life of] Coriolanus (Greek text). crown 8°. **50 c. net. Oxford Univ.
Plutarch. Lives of Coriolanus, Cæsar, Brutus and Antonius; ed. by R. H. Carr. crown 8°, **90 c. net; Coriolanus separately. **40 c. net. Oxford Univ.
Plutarch. Lives; tr. by J: Dryden. 3 v. (Household ed. of standard classics.) Library style, leath. labels, **$2.25 net; hf. cf., **$4.50. Winston.
Plymouth Plantation, History of. Bradford, W: Scribner.
Poems by grades. Harris, A. Van S. 2 v. Scribner.
Poems, Lyrical and dramatic. Yeats, W. B. v. 2, Dramatic poems. ea., *$1.75 net. Macmillan.
Poems of life and light. Harrison, J. **75 c. net. Winston.
Poems, One hundred great. Cross, R. J., *ed.* **$1.25 net. Holt.
Poetry and philosophy of George Meredith. Trevelyan, G: M. *$1.25 net. Imp., Scribner.
Poison island. Couch, A. T: Q-. †$1.50. Scribner.
Pole, Nearest the. Peary, R. E. (Geographical lib.) **$4.80 net. Doubleday, P.
Political thought of Plato and Aristotle. Barker, E. **$3.50 net. Putnam.
Politics. Aristotle. *$1 net. Oxford Univ.
Pollaiuolo, Antonio. Cruttwell, M. *$2 net. Imp., Scribner.
Polyphase apparatus and systems, Standard. Oudin, M. A. Van Nostrand.
Polytechnic cookery book. Mitchell, M. M. 75 c. Longmans.
Poorness of the Dudley Grahams. Haines, A. C. Holt.
Poppea of the post office. Wright, M. O. Macmillan.
Popular (The) ballad. Gummere, F. B. Houghton, M. & Co.
Popular fiction. New issues. 12°. ea., 75 c. Little, B. & Co.
New volumes: Curly, by R. Pocock.—Rainbow chasers, by J: H. Whitson.—Justin Wingate, by J: H. Whitson.—Knot of blue, by W: R. A. Wilson.—Head of a hundred, by M. W. Goodwin.—Sir Christopher, by M. W. Goodwin.—Weird picture, by J: R. Carling.— Prince of lovers, by *Sir* W: Magnay.—Sweet Peggy, by L. S. Harris.—Journeys with Dumas, by A. Dumas.— File no. 113, by E. Gaboriau.—My lady Clancarty, by M. I. Taylor.—Where the tide comes in, by L. M. Thruston.
Port of missing men. Nicholson, M. †$1.50. Bobbs-M.
Porter, Charlotte, *and* Clarke, Helen A., *eds.* Much ado about nothing. First folio ed. 75 c.; $1. Crowell.
Porter, Gene Stratton-. What I have done with birds. il. **$3 net. Bobbs-M.
Porter, Robert P. Dangers of municipal ownership. 8°. **$1.80 net. Century Co.
Porter, Sydney. *See* Henry, O., *pseud.*
Portugal, Through. Hume, M. **$2 net. McClure, P.
Post-operative treatment. Morse, N. C. Blakiston.
Potter, Margaret. The princess. 8°. †$1.50. Harper.
Powell, Frederick York. Elton, O. 2 v. *$6.75 net. Oxford Univ.
Power plants. Lucke, C. E. Van Nostrand.
Practical European guide. Frazar, M. D. **$1 net. Turner.
Practical wood-carving. Rowe, E. **$3 net. Lane.
Practice of medicine. Edwards, A. R. Lea.
Practice of medicine. Hare, H. A. *$5 net; leath., *$6 net. Lea.
Pratt, James B. Psychology of religious belief. 12°. **$1.50 net. Macmillan.
Prelini, C: Retaining walls and dams. il. 8°. Van Nostrand.
Prentis, J: H. Case of Doctor Horace. il. Size 5⅛ x 7½. †$1.25. Baker & T.
Price, G: B. Gaining health in the West. *$1 net. B: W. Huebsch.
Price of silence. Davis, M. E. M. †$1.50. Houghton, M. & Co.
Prices, Prophecies in future ups and downs in. Benner, S: 16th ed. $1. R. Clarke.
Prima donna. Crawford, F. M. †$1.50. Macmillan.
Primers of art. Barber, E. A. In 12 v. v. 5 and 6. ea., **90 c. net. Doubleday, P.
Primitive Christianity. Pfleiderer, O. 3 v. v. 1. **$3 net. Putnam.
Prince (The). Machiavelli, N. *$1 net. Oxford Univ.
Prince, Leon C. Bird's-eye view of American history. **$1.25 net. Scribner.
Prince Uno. Uncle Frank. $1.25. Doubleday, P.
Princes of Achaia and the chronicles of Morea. Rodd, R. In 2 v. *$7 net. Longmans.
Princess, The. Potter, M. †$1.50. Harper.
Princess and the ploughman. Kingsley, F. M. †$1.25. Harper.
Princess Virginia. Williamson, C: N. †$1.50. McClure, P.
Principles of taxation. West, M. **$1.25 net. Macmillan.
Priscilla of the doll shop. Rhoades, N. †$1. Lothrop, L. & S.
Prisoners of fortune. Smith, R. P. $1.50. L. C. Page.
Prisoners of the temple. Guerber, H. A., *annot.* Heath.
Privateers, The. Watson, H. B. M. †$1.50. Doubleday, P.
Problems of existence, Some. Pearson, N. *$2.10 net. Longmans.
Problems of the Panama canal. Abbot, H: L. New ed. Macmillan.

Proofs of life after death. Thompson, R. J. Turner.
Propertius; tr. by J. S. Phillimore. 8°. extra fcap., *$1 net. Oxford Univ.
Prophecies in future ups and downs in prices. Benner, S. 16th ed. $1. R. Clarke.
Prophet's Landing. Dix, E. A. †$1.50. Scribner.
Prosit. Clotho, *comp.* **$1.25 net. Elder.
Pryor, *Mrs.* Roger A. Birth of the nation: Jamestown, 1607. Macmillan.
Psalms, Book of, Critical and exegetical commentary on. v. 2. Briggs, C: A: **$3 net. Scribner.
Psalter, Parallel. 2d ed. *$1 net. Oxford Univ.
Psychiatry, Clinical. Diefendorf, A. R. New ed. Macmillan.
Psychic riddle. Funk, I: K. *$1 net. Funk.
Psychological year book. Young, J., *comp.* 2d ser. 50 c.; $1; $1.50. Elder.
Psychology and pedagogy of reading. Huey, E. B. Macmillan.
Psychology, New series of text books in. Judd, C: H. 3 v. Scribner.
Psychology of religious belief. Pratt, J. B. **$1.50 net. Macmillan.
Puget Sound, Vancouver's discovery of. Meany, E. S. Macmillan.
Pumping machinery. Barr, W: M. **$5 net. Lippincott.
Punctuation simplified. Bridges, T. 50 c. Saalfield.
Punjab, Robert Clark of the. Clark, H. M. *$1.75 net. Revell.
Pure food commission, Interstate. Tenth annual convention of nat'l assoc. of state dairy and food depts. Wiley.
Pure food tests. Bruce, E. M. Van Nostrand.
Purloined packet, The. Dix, W: F. †$1.50. Moffat, Y.
Pussy Meow. Taken over from Amer. Bapt. Pub. Jacobs.
Putnam's French classics for English readers; ed. by Adolphe Cohn *and* Curtis Hidden Page. Putnam.
New volumes: Montaigne. **$2 net. Molière. 2 v.
Pyle, Howard. *See* Seawell, Molly Elliot. Harper.
Pyle, Howard. Stolen treasure. il. 8°. $1. Harper.
Pyrenees. Baring-Gould, S. Dutton.
Quakeress. Clark, C: H. †75 c. Winston.
Quaternions. Baker, A. L. Van Nostrand.
Queen of queens (A). Hare, C. *$2.50 net. Imp., Scribner.
Quest, The. Van Eeden, F. $1.50. Luce.
Question of honor, A. Nordau, M. *$1 net. Luce.
Quiller-Couch, A. T. George Eliot. (Modern English writers.) **$1 net. Dodd.
Quiller-Couch, Mabel. *See* Couch, Mabel Quiller-.
Rabelais, François. Tilley, A. **$1.50 net. Lippincott.
Race life of the Aryan peoples. Widney, J. P. **$4 net. Funk.
Races and immigrants in America. Commons, J: R. Macmillan.
Ragozin, Zénaïde A. Chaldea. Rev. ed. il. 8°. (Story of the nations.) **$1.35 net; hf. leath., **$1.60 net. Putnam.
Raleigh, Wa. Shakespeare. 12°. (Eng. men of letters.) **75 c. net. Macmillan.
Rambler, Selections from the. Johnson, S: *90 c. net; *$1.15 net. Oxford Univ.
Ramp, H. M. Foundry practice. Van Nostrand.
Range dwellers, The. Bower, B. M. †$1.25. G: W. Dillingham.
Rankin, Edwin Moore. Role of the Μάγειροι in the life of the ancient Greeks. Univ. of Chic.
Rauschenbusch, Wa. Christianity and the social crisis. 12°. Macmillan.
Rautenstrauch, Wa., *and* Williams, J. T. Machine drafting. il. 8°. Van Nostrand.
Ray, Anna Chapin. Ackroy of the faculty. 12°. †$1.50. Little, B. & Co.
Raymond Benson series; by Burleigh, C. B. il. †$1.50. Lothrop, L. & S.
New volume: Raymond Benson at Krampton.
Raymond, E. B. Alternating-current engineering practically treated. New ed., rev. diagrs. 12°. Van Nostrand.
Reader, Spanish. Bransby, C. Heath.
Readers' library of illustrated handy pocket editions of world famous books. 49 v. il. limp leath. Sold separately or in sets. per vol., **$1 net. Winston.
Reading, Fingerposts to children's. Field, W. T. *$1 net. McClurg.
Reading, Psychology and pedagogy of. Huey, E. B. Macmillan.
Reagan, H. C. Locomotives: simple, compound and electric. 5th ed., rev. and enl. il. 12°. $3.50. Wiley.
Real Louis xv. Haggard, A. C. P. 2 v. **$5 net. Appleton.
Récamier, Madame, and her friends. Williams, H. N. **$2 net. Scribner.
Recipes, Fruit. Berry, R. M. F. **$1.50 net. Doubleday, P.
Recipes, My lady's. $1.25. Reilly & B.
Reckoner, Improved ready. **25 c. net. Winston.
Recollections of men and horses. Busbey, H. **$2.50 net. Dodd.
Recollections of Shelley and Byron. Trelawney, E: J: *90 c. net; *$1.15 net. Oxford Univ.
Reconstruction, Political and economic. Dunning, W: A: (v. 22, American nation.) **$2 net. Harper.
Reddale, Frederic, *comp.* Don'ts for everybody: a pocket guide of hints and helps. pap., *25 c. net. J. S. Ogilvie.
Reding, Connecticut, History of. Todd, C: B. **$5 net. Grafton Press.
Reed Anthony. Adams, A. †$1.50. Houghton, M. & Co.
Reed, Boardman. Diseases of the stomach and intestines. 2d ed. il. large 8°. *$5 net; hf. mor., *$6 net. Treat.
Reed, J. O. College physics. il. *$1.50 net. Wahr.
Reed-Guthe. Manual of physical measurements. il. *$1.60 net. Wahr.
Reform movement in Judaism. Philipson, D: Macmillan.
Reformation, The. Whitney, J. P. Macmillan.

Reformation, History of the. Lindsay, F. M. v. 2. **$2.50 net. Scribner.
Register, E: C. Text-book of practical fever nursing. il. O. Saunders.
Reich, Emil. Success in life. 12°. **$1.50 net. Duffield.
Reid, Homer A. Concrete and reinforced concrete construction. il. tables. 8°. *$5 net. M. C. Clark Pub. Co.
Reid, J: Jesus and Nicodemus: a study in spiritual life. 8°. **$1.75 net. Scribner.
Reid, Whitelaw. Greatest fact in modern history. **75 c. net. Crowell.
Reinach, Salomon. Apollo: an illustrated manual of the history of art throughout the ages; tr. by Florence Simmonds. New ed. il **$1 net. Scribner.
Religion and historic faiths. Pfleiderer, O. *$1.50 net. B: W. Huebsch.
Religion, natural and revealed. Joseph, N. S. Macmillan.
Religious belief, Psychology of. Pratt, J. B. **$1.50 net. Macmillan.
Religious conception of the world. Rogers, A. C. **$1.50 net. Macmillan.
Religious doubts of common men. 12°. **$1 net. Scribner.
Religious liberty in South America. Lee, J: W. *$1 net. Jennings & G.
Religious value of the Old Testament. Vernon, A. W. **90 c. net. Crowell.
Remington, Joseph P. *See* Wood, Horatio C.
Reminiscences. Lathers, R: **$5 net. Grafton Press.
Renaissance in Italian art. *See* Brinton, Selwyn.
Repairing, Practical motor car. Walford, E. W. 50 c. Spon & C.
Reptile book. Ditmars, R. L. **$4 net. Doubleday, P.
Repton, Humphrey. Landscape gardening. Houghton, M. & Co.
Resistance of air and the question of flying. Samuelson, A. 25 c. Spon & C.
Responsibility of God. Goold, J. G. *15 c. net. Jennings & G.
Restoration and reaction. *See* Acton, Cambridge modern history, v. 10. Macmillan.
Retaining walls and dams. Prelini, C: Van Nostrand.
Rexford, Eben E. Four seasons in the garden. 12°. **$1.50 net. Lippincott.
Reynolds, *Mrs.* Baillie. Man who won. 12°. †$1.50. Brentano's.
Reynolds-Ball, Eustace Alfr. Paris. 2 v. il. 12°. **$3 net. Estes.
Rhetoric. *See* Cooper, L. Theories of style. Macmillan.
Rhoades, Nina. Priscilla of the doll shop. il. †$1. Lothrop, L. & S.
Rice, Anna L., *and* Ketchum, Irma A. Story reader. Scribner.
Rice, Cale Young. Night in Avignon (A). **50 c. net. McClure, P.
Rich, C: E: Voyage with Captain Dynamite. 12°. †$1. Barnes.
Richards, *Prof.* H. M. *See* MacDougal, D. F. Macmillan.
Richards, *Mrs.* Laura Eliz. Howe. At Gregorg's house. il. 12°. †$1.25. Estes.
Richards, *Mrs.* Laura Eliz. Howe. Ten ghost stories. 12°. †$1.50. Estes.
Richards, Ralph W. Synopsis of mineral characters. 12°. mor. **$1.25 net. Wiley.
Richardson, A. Madeley. Modern organ accompaniment. 8°. Longmans.
Richelieu. Bulwer-Lytton, E: R., Earl of Lytton. 75 c. Putnam.
Richmond, Grace S. Juliet in England. il. 12°. †$1.50. Doubleday, P.
Rickert, Edith. Golden Hawk. il. size 5⅛ x 7⅝ in. †$1.50. Baker & T.
Rideout, H: Milner. Siamese cat. il. †$1.25. McClure, P.
Ridsdale, Percival. *See* Seawell, Molly Elliot. Harper.
Ries, Heinrich. Economic geology of U. S. New ed. 8°. Macmillan.
Riley, I. Woodbridge. American philosophy —the early schools. 8°. **$2.50 net. Dodd.
Rix, Herbert. Tent and Testament: a camping tour in Palestine, with some notes on Scripture sites. il. **$2.50 net. Scribner.
Roberts, C: G. D. Haunters of the silences. il. $2. L. C. Page.
Roberts, C: G. D. New York nocturnes. New ed. limp leath., $1.25. L. C. Page.
Roberts, Ina Brevoort. Lifting of a finger. (Ser. of select novels.) pap., †50 c. Lippincott.
Roberts, Morley. The flying cloud. $1.50. L. C. Page.
Robinson, H. C. Introduction to eccentric spiral turning. il. 8°. $2. Spon & C.
Robinson, Paschal, *tr.* Golden sayings of blessed Brother Giles. printed on handmade pap., flexible covers, *$1 net. Dolphin.
Robinson, W. Garden beautiful. 8°. **$4 net. Scribner.
Robinson Crusoe. De Foe, D. **50 c. net. Barnes.
Rock of Chickamauga. King, C: $1.50. G: W. Dillingham.
Rockwell, A. D. Medical and surgical electricity. New enl. ed. il. royal 8°. *$5 net; hf. mor., *$6 net. Treat.
Rockwood, Roy. Under the ocean to the South Pole. il. 12°. 60 c. Cupples & L.
Rodd, *Sir* Rennell. The princes of Achaia and the chronicles of Morea: a study of Greece in the Middle Ages. In 2 v. il. 8°. *$7 net. Longmans.
Rodgers, Ella Clementine. From early morn and other poems, with notes. il. 12°. **$1.20 net. Winston.
Rodin, Auguste. Lawton, F. **$3.75 net. Scribner.
Rogers, Arthur Kenyon. Religious conception of the world. 12°. **$1.50 net. Macmillan.
Rogers, J. D. Australasia. (Historical geography of the colonies, v. 5.) Oxford Univ.
Role of the Μάγειροι in the life of the ancient Greeks. Rankin, E. M. Univ. of Chic.
Roman government. *See* Peaks, Mary Bradford, General civil and military administration of Noricum and Raetia. Univ. of Chic.
Roman women. *See* Donaldson, J., Women. Longmans.
Romance of steel. Casson, H. N. **$2.50 net; hf. leath., **$5 net. Barnes.

Rome. Clement, C. E. 2 v. **$3 net. Estes.
Rome express. Griffiths, A. $1.25. L. C. Page.
Rome, History of, in the middle ages. Crawford, F. M. v. 1. Macmillan.
Romola. *See* Eliot, George.
Roosevelt, Theo. Good hunting. il. 8°. $1. Harper.
Roosevelt, The many-sided. Douglas, G: W. **$1 net. Dodd.
Root, E: Clary. Unseen jury. il. 12°. †$1.50. Stokes.
Rosebud series. il. 6 nos. Berger.
Contents: Betty and Buddy on the farm. — Bible stories. — Billy Mouse. — Mother Goose.—Rosebud stories.—Story of Jesus.
Rossetti, Dante Gabriel. Singer, H. W. limp leath., **$1 net. Scribner.
Rossetti, W: Michael. Some reminiscences. 2 v. il. 8°. *$10 net. Imp., Scribner.
Roundabout library of boys' books. Sold separately or in sets. Not boxed. Winston.
Rowe, Eleanor. Practical wood-carving. 8°. **$3 net. Lane.
Rowe's The fair penitent and Jane Shore. Hart, S. C., *ed.* Heath.
Roy and Ray in Mexico. Plummer, M. W. **$1.75 net. Holt.
Rubáiyát of Omar Khayyám. New ed. $1; $1.50. L. C. Page.
Ruddiman, E. A. Pharmacognosy. il. 12°. Lea.
Runciman, W. C. Gas and oil engines simply explained. il. 8°. 25 c. Spon & C.
Running Horse Inn. Sheppard, A. T. †$1.50. Lippincott.
Running water. Mason, A. E. W. †$1.50. Century Co.
Rural science series; ed. by *Prof.* L. H. Bailey. il. 12°. Macmillan.
New volume: Types of farming, by *Prof.* L. H. Bailey.
Russel, F. A. Crucible of experience. (Freedom of faith ser.) *35 c. net. Jennings & G.
Russell, G: W: Erskine. Seeing and hearing. Dutton.
Russell, T: Meteorology, weather, and methods of forecasting. New ed. 8°. Macmillan.
Russo-Japanese war, International law and diplomacy of. Hershey, A. S. **$3 net. Macmillan.
Russo-Japanese war, Personal recollections of. Hamilton, I. v. 2. Longmans.
Ryan, *Mrs.* Marah Ellis. Indian love letters. *$1 net. McClurg.
Saalfield muslin books. Saalfield.
New series: No. 2. A apple pie.—Greenaway babies.—Greenaway children.—Ring-round-a-rosy. 20 c.—No. 4. My object book.—The jungle band.—Doggie's promenade.—The goosie book. 35 c.
Sadtler, Samuel P. *See* Wood, Horatio C.
Sager, D. S. Art of living in good health. 12°. **$1.35 net. Stokes.
Sailor boy series. 3 v. per set, †$2.25. Lothrop, L. & S.
Contents: Sailor boy; Yankee middy; Brave old salt.
St. John, Christopher. Ellen Terry. il. 12°. (Stars of the stage.) **$1 net. Lane.
St. John genealogy. Alexander, O. St. J., *comp.* **$9 net. Grafton Press.
St. Matthew, Critical and exegetical commentary on the gospel according to. Allen, W. C. **$3 net. Scribner.
Saint Maur, *Mrs.* Kate. Earth's bounty. il. 12°. Macmillan.
Salaman, Malcolm C. Old engravers of England. crown 8°. **$2 net. Lippincott.
Saleeby, C. W. Worry: the disease of the age. 12°. **$1.35 net. Stokes.
Salome, Strauss's. Gilman, L. **$1 net. Lane.
Salt glazed stoneware. *See* Barber, *Prof.* Edwin A., Primers of art, v. 6. Doubleday, P.
Saltus, Edgar. Lords of the ghostland, a history of the ideal. *$1.25 net. Kennerley.
Samaritans (The). Montgomery, J. A. **$2 net. Winston.
Sampson Rock of Wall Street. Lefevre, E. †$1.50. Harper.
Samson, Story of. Carus, P. *$1 net. Open Court.
Samuelson, A. Flight velocity. il. 8°. *50 c. net. Spon & C.
Samuelson, A. Resistance of air and the question of flying. il. 8°. 25 c. Spon & C.
Sanders, Wilbur E., McDonald, Bernard, Parlee, Norman W., *and others.* Mine timbering. il. 8°. $2. Hill Pub. Co.
Sanderson, *Prof.* R. L., *annot.* *See* Balzac, H., Le père Goriot. Heath.
Santa Fé Charlie. Janvier, T: A. †$1.50. Harper.
Sappho and Phaon. Mackaye, P. Macmillan.
Savonarola: the prophet. Crawford, W. H. *$1 net. Jennings & G.
Scarlet car. Davis, R: H. †$1.50. Scribner.
Scenes from the life of Jesus. Lehman, E. *$1 net. Jennings & G.
Schafer, E. A. Essentials of histology. New (7th) rev. ed. il. O. Lea.
Schleif, W: Materia medica, therapeutics, prescription writing, medical Latin and medical pharmacy. New (3d) rev. ed. 12°. (Lea's series of pocket text-books.) Lea.
Schlesinger, Hermann. Indications for operation. 8°. *$3 net. Treat.
Schmeer, L. Flow of water. Van Nostrand.
Schofield, A. T. Home life in order: a new book on general hygiene. 12°. **$1.50 net. Funk.
Schultz, J. W. My life as an Indian. il. 12°. †$1.50. Doubleday, P.
Schuster, E. J. Text book of the German civil code. Oxford Univ.
Schuyler, W:, *and* Buck, Philo Melvin. Art of composition. Scribner.
Schwarz, F: The longleaf pine in virgin forest. 12°. Wiley.
Science reader, German. Wait, W: H. Macmillan.
Scientific sanction for the use of alcohol. Starke, J. Putnam.
Scotland, History of. Lang, A. v. 4. ea., *$3.50 special net; set 4 v., *$14 special net. Dodd.

Scott, Ernest F. Fourth Gospel, its purpose and theology. 8°. **$2 net. Scribner.
Scott, J: Reed. Beatrix of Clare. 12°. †$1.50. Lippincott.
Scott, Leroy. The highest price. 12°. †$1.50. Doubleday, P.
Scott, M. H. Baillie. Houses and gardens. il. 4°. **$12 net. Scribner.
Scott, *Sir* Walter. Old Mortality. il. crown 8°. *75 c.; paste grain, *$1.10 net. Oxford Univ.
Scott, *Sir* Walter. Tales of a grandfather. 4 v. (Household ed. of standard classics.) Library style, leath. labels, **$3 net; hf. cf., **$6 net. Winston
Scott, *Sir* Walter. Waverley novels. 24 v. (Household ed. standard classics.) Library style, leath. labels, **$18 net; presentation ed., silk markers, **$21 net; hf. cf., **$36 net. Sold separately. ea., †75 c. Winston.
Screw threads, Standard guide to. Gentry, G. 25 c. Spon & C.
Scribner's library of art. il. 12°. *$2 net. Imp., Scribner.
New volume: Antonio Pollaiuolo, by M. Cruttwell.
Sculptura. Evelyn, J: *$1.75 net. Oxford Univ.
Sea songs. Stone, C. R., *ed.* *90 c. net; *$1.15 net. Oxford Univ.
Sea tales. Cooper, J. F. 5 v. †$3.75; †$4.50; †$7.50. Winston.
Sea yarns for boys. Henderson, W. J. (Harper's young people ser.) 60 c. Harper.
Search for the North Pole. Houston, E. J. †$1. Winston.
Seaver, R: W. To Christ through criticism. crown 8°. **$1.50 net. Scribner.
Seawell, Molly Elliot. Secret of Toni. 12°. †$1.50. Appleton.
Seawell, Molly Elliot, Pyle, Howard, Packard, Winthrop, Ridsdale, Percival, *and others.* Strange stories of the Revolution. il. 16°. (Harper's young people ser.) 60 c. Harper.
Secondary education, Principles of. De Garmo, C: **$1.25 net. Macmillan.
Secret of Toni. Seawell, M. E. †$1.50. Appleton.
Sedgwick, Mabel Cabot. Garden month by month. il. large 8°. **$3 net. Stokes.
Seeing and hearing. Russell, G: W: E. Dutton.
Seeming unreality of the spiritual life. King, H: C. Macmillan.
Ségur, *Marquis* de. Julie de Lespinasse; tr. by P. H. Lee-Warner. **$2.25 net. Holt.
Seidell, A. Solubilities of inorganic and organic substances: a handbook of the most reliable quantitative solubility determinations. 12°. Van Nostrand.
Seigniorial system in Canada. Munro, W: B. (v. 13, Harvard historical studies.) $2. Longmans.
Seignobos, Michel Jean C: History of mediæval and of modern civilization to the end of the seventeenth century; tr. and ed. by Ja. Alton James; being v. 2 of History of civilization. **$1.25 net. Scribner.
Selby, T: G. Strenuous gospel. large 12°. red buckram, *$1.25 net. Jennings & G.
Select poems of Tennyson. MacMechan, A., *ed.* Heath.
Selections from the Rambler. Johnson, S: *90 c. net; *$1.15 net. Oxford Univ.
Self-effacement of Malachi Joseph. Tomlinson, E. T. †$ net. Am. Bapt.
Selincourt, Hugh de. Boy's marriage (A). 12°. †$1.50. Lane.
Sermons. *See* Hankey, W. B., Church and the saints. Longmans.
Sermons. *See* Jones, J. Sparhawk, The invisible things. Longmans.
Sermons in accents. Adams, J: **$1.80 net. Scribner.
Servant of Jehovah. Workman, G. C. Longmans.
Seth Jones of New Hampshire. Ellis, E: S. New ed. †$1.25. G: W. Dillingham.
Seton, Ernest Thompson-. Birch bark roll of the Seton Indians. 8°. †75 c. Doubleday, P.
Seton, Grace Gallatin Thompson-. Nimrod's wife. il. 12°. **$2 net. Doubleday, P.
Seventy years young. Bishop, E. M. *$1 net. B: W. Huebsch.
Sever, G. F., *and* Townsend, F. Laboratory and factory tests in electrical engineering. 2d ed., rev. and rewritten. il. 8°. Van Nostrand.
Severy, Melvin L. Gillette's social redemption. il. 8°. **$2.50 net. Turner.
Sewall, C. H. Lessons in telegraphy. Van Nostrand.
Seymour, T: Day. Life in the Homeric age. 8°. Macmillan.
Shackleton, Robt., Henderson, W. J., Habberton, J:, Patterson, *Capt.* Howard, Chittenden, L. E., Forsyth, *Gen.* G. A., *and others.* Strange stories of Civil War. il. 16°. (Harper's young people ser.) 60 c. Harper.
Shadow of a great rock. Lighton, W: R. †$1.50. Putnam.
Shakespeare, J. H. Baptist and Congregational pioneers. **60 c. net. Am. Bapt.
Shakespeare. *See* Porter, Charlotte, *ed.*, Much ado about nothing. Crowell.
Shakespeare. Raleigh, W. **75 c. net. Macmillan.
Shakespeare, W: Works. Variorum ed.; ed. by H. H. Furness. **$4 net; hf. mor., **$5 net. Lippincott.
New volume: Antony and Cleopatra.
Shakespeare, Development of, as a dramatist. Baker, G. P. Macmillan.
Shame of the colleges. Irwin, W. Outing.
Shamless diary of an explorer. Dunn, R. Outing.
Shaw, J: Balcom. Life that follows life. 16°. *75 c. net. Revell.
Sheldon, H: C. History of unbelief in the nineteenth century. 8°. *$2 net. Eaton & M.
Shelley and Byron, Recollections of. Trelawney, E: J: *90 c. net; *$1.15 net. Oxford Univ.
Shepherd, Ambrose. Divine renewals. 16°. (Living thought ser.) bds., *15 c. net. Jennings & G.

Shepherd of the hills. Wright, H. B. Book Supply.
Sheppard, Alfred Tresidder. Running Horse Inn. 12°. †$1.50. Lippincott.
Sheridan, R: Brinsley. Plays; with introduction by Joseph Knight. il. crown 8°. *75 c. net; paste grain, *$1.10 net. Oxford Univ.
Sheriff of Wasco. Jackson, C: R. †$1.50. G: W. Dillingham.
Shirburn ballads. Clark, A., *ed.* Oxford Univ.
Shoemaker, Blanche. Woven of dreams. 12°. **$1.25 net. Lane.
Short history of social England. Synge, M. B. **$1.50 net. Barnes.
Short history of the American navy. Spears, J: R. **50 c. net. Scribner.
Short papers on American liberal education. West, A. F. **75 c. net. Scribner.
Short story, The. Albright, E. M. Macmillan.
Shorter, Clement. Mrs. Gaskell. 12°. (Eng. men of letters.) **75 c. net. Macmillan.
Shorthand, Isaac Pitman's Spanish. $1.50. Pitman.
Shorty McCabe. Ford, S. New ed. $1.50. Kennerley.
Shulamite. Askew, A. †$1.50. Brentano's.
Siamese cat. Rideout, H: M. †$1.25. McClure, P.
Sidgwick, *Mrs.* Alfred. The kinsman. 12°. †$1.50. Macmillan.
Sidney, *Sir* Philip, Life of the renowned. Greville, *Sir* F. Oxford Univ.
Sigerson, G: Bards of the Gael and Gall. 2d ed. rev. and enl. 12°. *$1.50 net. Imp., Scribner.
Silent door. Wilkinson, F. †$1.50. McClure, P.
Silliman memorial lectures. *See* Nernst, Walter.
Silver, Hydrometallurgy of. Hofmann, O. $4. Hill Pub. Co.
Simple locomotives. *See* Reagan, H. C. Locomotives. Wiley.
Simple photographic experiments. Baker, T. T. il. 8°. 25 c. Spon & C.
Simplified spelling and American usage. 25 c. Reilly & B.
Simple spelling bee. Wister, O. Macmillan.
Sinclair, May. Helpmate. Holt.
Sinclair, May. Tysons (The). †$1.50. Holt.
Sinclair, Upton. Industrial republic. 12°. **$1.20 net. Doubleday, P.
Singer, H. W. Dante Gabriel Rossetti. il. square 16°. (Langham ser. of art monographs.) limp leath., **$1 net. Scribner.
Singer, H. W. James McNeil Whistler. il. square 16°. (Langham ser. of art monographs.) limp leath., **$1 net. Scribner.
Sinner (The). Fogazzaro, A. †$1.50. Putnam.
Sir Elyot of the woods. Brooke, E. †$1.50. Duffield.
Six radical thinkers. MacCunn, J. *$1.70 net. Longmans.
Six women. Cross, V. New ed. $1.50. Kennerley.
Sixty-five years in the life of a teacher. Magill, E: H. **$1.50 net. Houghton, M. & Co.
Sketches from Normandy. Becke, L. **$1.50 net. Lippincott.
Skinner, *Prof.* *See* Contes des romanciers naturalistes. Heath.
Sleeping memory. Oppenheim, E. P. New ed. †$1.50. Little, B. & Co.
Slicer, T: R. Way to happiness. 16°. Macmillan.
Smart, Edgar. *See* Julian, H. F.
Smedley, Constance. Conflict. 12°. †$1.50. Moffat, Y.
Smelting, Principles of copper. Peters, E: D. $5. Hill Pub. Co.
Smith, Ernest A. Hildebrand: the builder. 12°. (Men of the kingdom.) *$1 net. Jennings & G.
Smith, F. E. Handbook of mechanics. il. 12°. Van Nostrand.
Smith, Fs. Hopkinson. Veiled lady and other men and women. il. †$1.50. Scribner.
Smith, Goldwin. Labour and capital. 12°. **50 c. net. Macmillan.
Smith, J. Allen. Spirit of American government. 12°. (Citizen's lib.) **$1.25 net. Macmillan.
Smith, *Capt.* J: Travels. 2 v. il. 8°. Macmillan.
Smith, Nora Archibald. *See* Wiggin, Kate Douglas Smith.
Smith, Ruel Perley. Prisoners of fortune. il. $1.50. L. C. Page.
Smith, Sarah K., *and* Perrett, Sarah. The girl graduate; her own book. 8°. $1.50; mor., $2.50. Reilly & B.
Smith, Sarah K. *See* Perrett, Louise. Reilly & B.
Smiths (The). Howard, K. †$1.50. McClure, P.
Social efficiency (probable title). Allen, W. H. *$2 net. Dodd.
Social progress, Contrasts in. Tenney, E: P. **$2.50 net. Longmans.
Socialism, Orthodox. Le Rossignol, J. E: (Crowell's lib. of economics.) **$1 net. Crowell.
Socrates. Euthyphro, Crito, and Apology; tr. and ed. with introd. and notes by F. M. Stawell. 16°. (Temple Greek and Latin classics.) **$1 net. Putnam.
Sojourning, shopping and studying in Paris. Williams, E. O. *$1 net. McClurg.
Soldier boy series. 3 v. per set, †$2.25. Lothrop, L. & S.
Contents: Soldier boy.—Young lieutenant.—Fighting Joe.
Solubilities of inorganic and organic substances. Seidell, A. Van Nostrand.
Some clerical types. Kendal, J: **$1 net. Lane.
Some problems of existence. Pearson, N. *$2.10 net. Longmans.
Some reminiscences. Rossetti, W: M. 2 v. *$10 net. Imp., Scribner.
Some unpublished correspondence of David Garrick. Baker, G: P. **$7.50 net. Houghton, M. & Co.
Sommer, Annie van, *ed.* Our Moslem sisters. il. *$1.25 net. Revell.
Song of heaven. Brooks, P., *Bp.* **50 c. net. Dutton

Song primer. Bentley, A. E. bds., **50 c. net. Barnes.
Song primer—Teacher's book. Bentley, A. E. **$1 net. Barnes.
Songs and lyrics, Golden treasury of American. Knowles, F: L., *ed.* New ed. $1.50. L. C. Page.
Songs and stories from Tennessee. Moore, J. T. †$1.25. Winston.
Sonnets of Heredia. Taylor, E: R., *tr.* 4th ed. **$1.50 net. Elder.
Sons of the seigneur. Outing.
Soul's progress. Ledoux, L. V. **$1.25 net; hf. mor., **$4.00 net. Lane.
Source book of Greek history. Fling, F: M. Heath.
South America: a mission field. Neely, T: B., *Bp.* *35 c. net. Jennings & G.
South America, Religious liberty in. Lee, J: W. *$1 net. Jennings & G.
Sovereign remedy. Steel, F. A. †$1.50. Doubleday, P.
Sowing of Alderson Cree. Montague, M. P. †$1.50. Baker & T.
Spanish Inquisition. *See* Lea, H: C.
Spanish reader. Bransby, C. Heath.
Spanish shorthand, Isaac Pitman's. $1.50. Pitman.
Sparks, Edwin Erle. National development (1877-1885). (v. 23, American nation.) 8°. **$2 net. Harper.
Speaker, Wooster juvenile. 25 c.; 50 c. Laird & L.
Spears, J: R. Short history of the American navy. il. 8°. **50 c. net. Scribner.
Speer, Robert E. Marks of a man. 12°. (Merrick lectures.) *$1 net. Jennings & G.
Speicher, Jacob. Conquest of the cross in China. il. *$1.50 net. Revell.
Spelling, Simplified, and American usage. 25 c. Reilly & B.
Spider (The). Ewald, C. †$1. Scribner.
Spinners Club, *comp.* The Spinners book of fiction: [short stories.] il. Elder.
Spinney, W: Anthony. Health through self-control. 12°. gilt top, **$1.20 net. Lothrop, L. & S.
Spiral turning, An introduction to eccentric. Robinson, H. C. $2. Spon & C.
Spirit Lake. Heming, A. Macmillan.
Spirit of American government. Smith, J. A. **$1.25 net. Macmillan.
Spirit of labor. Hapgood, H. **$1.50 net. Duffield.
Spirit of nature study. Bigelow, E: F. **$1 net. Barnes.
Spiritism, Hypnotism and. Lapponi, J,; tr. from 2d rev. ed. by *Mrs.* P. Gibbs. Longmans.
Spiritual life, Laws of the. Maturin, B. W. *$1.50 net. Longmans.
Spiritual life, Seeming unreality of the. King, H: C. Macmillan.
Spiritualism, Physical phenomena of. Carrington, H. **$2 net. Turner.
Spiritually fit. Mackinnon, A. G. *75 c. net. Jennings & G.
Spon's dictionary of engineering. Special ed., with supplement. In 5 v. hf. mor., *$37.50 net. Spon & C.
Stable handbook. Dale, T. F. **$1 net. Lane.
Stage, Later queens of the French. Williams, H. N. *$2.50 net. Imp., Scribner.
Stagg, J. H. *See* Nixon, Alfred. Longmans.
Standard polyphase apparatus and systems. Oudin, M. A. Van Nostrand.
Stanley and the Congo: explorations and achievements in the wilds of Africa. New ed. 12°. **$1.50 net. Winston.
Stansbie, J. H. Introduction to metallurgical chemistry, for technical students. il. 8°. *$1.25 net. Longmans.
Star of Valhalla. Gross, M. G. †$1.50. Stokes.
Starke, J. Scientific sanction for the use of alcohol. 8°. Putnam.
Starr, M. Allen. Nervous diseases, organic and functional. New (2d) and rev. ed. il. O. *$6 net; leath., *$7. Lea.
Stars, The friendly. Martin, M. E. **$1.25 net. Harper.
Stars of the stage; ed. by J. T.Green. il. 12°. **$1 net. Lane.
Volume 1: Ellen Terry, C. St. John.
Statically-indeterminate stresses in frames commonly used for bridges. Hiroi, I. Van Nostrand.
Steam-engine and other heat-motors. Creighton, W. H. P. **$5 net. Wiley.
Steam engines and other steam motors. Heck, R. C. H. In 2 v. v. 2. Van Nostrand.
Steam engines, Model. Greenley, H. 25 c. Spon & C.
Steam power plants and their construction. Koester, F. Van Nostrand.
Steam turbine. Collins, T. B. Van Nostrand.
Steam turbines as applied to marine purposes. Biles, J: H. **$2 net. Lippincott.
Stebbins, C: M., *ed.* De Quincey's Joan of Arc and the English mail coach. (Heath's English classics.) Heath.
Steel and iron. *See* Campbell, H. H. Hill Pub. Co.
Steel, Flora Annie. The sovereign remedy. 12°. †$1.50. Doubleday, P.
Steel, Manufacture and properties of iron and. Campbell, H. H. $5. Hill Pub. Co.
Steel, Romance of. Casson, H. N. **$2.50 net; hf. leath., **$5 net. Barnes.
Stein, M. Aurelius. Ancient Khotan. Oxford Univ.
Stephen, *Sir* Ja. Essays in ecclesiastical biography. New ed. In 2 v. 8°. $2.50. Longmans.
Stephen, *Sir* Leslie. Essays. 10 v. vols. 3 and 4. ea., **$1.50 net. Putnam.
Contents: v. 3, Studies of a biographer.—v. 4, English literature in the 18th century.
Steps of life. Hilty, C. Macmillan.
Stevenson, R. T. John Calvin: the statesman. 12°. (Men of the kingdom.) *$1 net. Jennings & G.
Stevenson, Rob. Louis. Child's garden of verses. (Ariel booklets.) deckle-edge paper, flexible mor., boxed, 75 c. Putnam.
Steward, His grace the, and the trial of peers. Harcourt, L. W. V-. Longmans.
Stewart, C: D. Partners of Providence. il. 12°. †$1.50. Century Co.
Stoddard, W: O. *See* Mighels, Philip Verrill. Harper.

Stolen throne, The. Kaufman, H. †$1.50. Moffat, Y.
Stolen treasure. Pyle, H. $1. Harper.
Stomach and intestines, Diseases of. Reed, B. 2d ed. *$5 net; *$6 net. Treat.
Stone, C. R., *ed.* Sea songs. 8°. fcap., *90 c. net; lambskin, thin bds., *$1.15 net. Oxford Univ.
Stonham, C: Birds of the British Islands. v. 1. Q. buckram. Lippincott.
Storage battery. Treadwell, A:, *jr.* Macmillan.
Storey, Harry. Hunting and shooting in Ceylon. il. 8°. *$4.80 net. Longmans.
Story of a pathfinder. Deming, P. **$1.25 net. Houghton, M. & Co.
Story of Bawn. Tynan, K. $1.25. McClurg.
Story of life insurance. Hendrick, B. J. **$1.20 net. McClure, P.
Story of Samson. Carus, P. *$1 net. Open Court.
Story of the nations. il. **$1.35 net; leath. **$1.60 net. Putnam.
New volume: Ragozin, Chaldea; rev. ed.
Story of the old North state. Connor, R. D. W. **35 c. net. Lippincott.
Story of the outlaw. Hough, E. Outing.
Story reader. Rice, A. L. Scribner.
Strang, Herbert. Fighting on the Congo. 12°. †$1.50. Bobbs-M.
Strang, William, Etchings of. Newbolt, F. **$2.50 net. Scribner.
Strange, E: F. Hokusai. il. square 16°. (Langham ser. of art monographs.) limp leath., *$1 net. Scribner.
Strange English furniture, decoration, woodwork, and allied arts. New enl. ed. il. 4°. **$5 net. Scribner.
Strange stories of colonial days. Palmer, F. S. (Harper's young people ser.) 60 c. Harper.
Strange stories of 1812. Henderson, W. J. (Harper's young people ser.) 60 c. Harper.
Strange stories of the Civil War. Shackleton, R. 60 c. Harper.
Strange stories of the Revolution. Seawell, M. E. (Harper's young people ser.) 60 c. Harper.
Stratemeyer, E: Dave Porter's return to school. il. (Dave Porter ser.) †$1.25. Lothrop, L. & S.
Strauss's Salome. Gilman, L. **$1 net. Lane.
Strenuous life. Selby, T: G. *$1.25 net. Jennings & G.
Stringer, Arthur. Phantom wires. il. 12°. †$1.50. Little, B. & Co.
Structures, Notes on. Ohio State Univ., civil engineering dept. $1.25. A. G. Geren.
Studies in history and jurisprudence. Bryce, J. *$3.50 net. Oxford Univ.
Studies in physiology. Peabody, J. E. **$1.10 net. Macmillan.
Studies in pictures. Van Dyke, J: C. **$1.25 net. Scribner.
Studies in the constitutional history of Tennessee. Caldwell, J. W. 2d ed. **$2 net. R. Clarke.
Studies of a biographer. Stephen, *Sir* L. **$1.50 net. Putnam.
Studio year book of decorative art for 1907. il. (Extra number of the International Studio.) pap., **$2.50 net; **$3 net. Lane.
Sturgis, Russell. History of architecture. v. 2. il. size 7½ x 10. **$5 net; hf. mor., **$7.50 net. Baker & T.
Style, Theories of. Cooper, L. Macmillan.
Submarine warfare. Fyfe, H. C. Dutton.
Substance of faith. Lodge, O. **$1 net. Harper.
Success in life. Reich, E. **$1.50 net. Duffield.
Sue, Eugene. Wandering Jew. 2 v. (Household ed. of standard classics.) Library style, leath. labels, †$1.50; presentation ed., silk markers, †$1.75; hf. cf., †$3. Winston.
Summer hymnal. Moore, J: T. †$1.25. Winston.
Sunday night suppers. Herrick, C. T. **$1 net. Estes.
Sundered streams, The. Farrer, R. †$1.50. Longmans.
Sunny. Frost, M. A. †75 c. Am. Bapt.
Suplee, H: Harrison. Mechanical engineer's reference book. New and enl. ed. 12°. full limp leath., **$5 net; with thumb index, **$5.50 net. Lippincott.
Suppers, Sunday night. Herrick, C. T. **$1 net. Estes.
Surgery, Operative. Binnie, J. F. Blakiston.
Surgical diagnosis. Eisendrath, D. N. Saunders.
Surgical instruments in ancient times. Milne, J. S. Oxford Univ.
Sutton, Adah Louise. Teddy bears. il. 4°. bds., $1. Saalfield.
Sutton, Adah Louise, *comp.* Baby dear. il. 4°. bds., $1.25. Saalfield.
Swayze, *Dr.* G: B. H. Yarb and Cretine. $1.50. C. M. Clark.
Sweethearts always. Madison, J., *comp.* $2; $4. Reilly & B.
Swift, Jonathan. Gulliver's travels. il. 12°. **50 c. net. Barnes.
Swing, Albert Temple. James Harris Fairchild. 8°. *$2 net. Revell.
Swiss family Robinson. Wyss, R. J. **50 c. net. Barnes.
Switzer, Maurice. Mrs. Goose, her book. il. **50 c. net. Moffat, Y.
Symons, Arthur. Fool of the world, and other poems. 12°. **$1.50 net; hf. mor., **$5 net. Lane.
Symphony writers since Beethoven. Weingartner, F. *$1.75 net. Scribner.
Synge, M. B. Short history of social England. 12°. **$1.50 net. Barnes.
Synopsis of mineral characters. Richards, R. W. **$1.25 net. Wiley.
System of medicine and gynæcology. Allbutt, T: C., *ed.* Macmillan.
Taft, W: H. Four aspects of civic duty. **$1 net. Scribner.
Tales from the Civil War. Cæsar, J. *40 c. net. Oxford Univ.
Tales of a grandfather. Scott, *Sir* W. 4 v. **$3 net; **$6 net. Winston.
Talking woman, The. Fisk, M. G. †$1.25. Harper.
Talks by the old storekeeper. New and enl. ed. il. 12°. 50 c. Merchants' Helps.

Tallentyre, S. G. Friends of Voltaire. pors. 8°. **$2.50 net. Putnam.
Talleyrand, the biography of a great diplomat. **$3 net. Appleton.
Tarbell, Ida M. He knew Lincoln. *75 c. net. McClure, P.
Tariff and the trusts. Pierce, F. **$1.50 net. Macmillan.
Taxation, Principles of. West, M. **$1.25 net. Macmillan.
Taylor, E: Robeson, *tr.* Sonnets of Heredia. 4th ed., limited. bds., **$1.50 net. Elder.
Teacher's book for Song primer. Bentley, A. E. **$1 net. Barnes.
Teaching, Methods in. Winterburn, *Mrs.* R. V. Macmillan.
Technical thermodynamics. Zeuner, G. v. 2. Van Nostrand.
Teddy bears. Sutton, A. L. $1. Saalfield.
Telegraph code, Business. 12°. $7.50. Hill Pub. Co.
Telegraphy, Lessons in. Sewall, C: H. Van Nostrand.
Telegraphy, Wireless. Kennelly, A. E. **$1 net. Moffat, Y.
Teller, Charlotte. Cage (The). 12°. †$1.50. Appleton.
Temple Greek and Latin classics; ed. by G. L. Dickinson *and* H. O. Meredith. 16°. **$1 net. Putnam.
New volumes: Medea and Hippolytus of Euripides.—Euthyphro, Crito, and Apology of Socrates.
Ten ghost stories. Richards, *Mrs.* L. E. H. †$1.50. Estes.
Ten thousand a year. Warren, S: 2 v. †$1.50; †$1.75; †$3. Winston.
Tenants of the trees. Hawkes, C. il. $1.50. L. C. Page.
Tennessee, Studies in the constitutional history of. Caldwell, J. W. 2d ed. **$2 net. R. Clarke.
Tenney, *Rev.* E: Payson. Contrasts in social progress. 8°. **$2.50 net. Longmans.
Tennyson, Alfred, *Lord.* Poetical works; with notes and introd. by Arth. Waugh. il. (International il. poets.) boxed, **$1.50 net; limp mor., with marker, **$2.20 net; padded mor., with marker, **$2.50 net. Winston.
Tennyson, Select poems of. MacMechan, A:, *ed.* Heath.
Tent and Testament. Rix, H. **$2.50 net. Scribner.
Terry, Ellen. St. John, C. **$1 net. Lane.
Terry, Milton S. Biblical dogmatics. 8°. *$3.50 net. Eaton & M.
Testaments, Between the. Gregg, D: **75 c. net. Funk.
Tests for ores, minerals and metals of commercial value. McMechen, F. L. Van Nostrand.
Theological essays. Jowett, J. H: *90 c. net; *$1.15 net. Oxford Univ.
Theological translation library. Putnam.
New volume: Pfleiderer, Primitive Christianity. v. 1. **$3 net.
Theology, Genetic history of the New England. Foster, F. H. *$2 net. Univ. of Chic.
Theology, Introduction to dogmatic. Hall, F. J. Longmans.
Theories of style. Cooper, L. Macmillan.
Theory of motives, ideals and values in education. Chancellor, W: E. Houghton, M. & Co.
Therapeutics, Handbook of cutaneous. Hardaway, W. A. Lea.
Thermo-electric principles of engine design. Hobbs, L. M. **$1.75 net. Lippincott.
Thermodynamics, Technical. Zeuner, G. v. 2. Van Nostrand.
Things Indian. Crooke, W. *$3 net. Imp., Scribner.
Thinking machine. Futrelle, J. †$1.50. Dodd.
This was a man. Louthan, H. H. $1.50. C. M. Clark.
Thoburn, Ja. M., *Bp.* India and southern Asia. size 3½ x 6¼ in. (Little books on missions.) *35 c. net. Jennings & G.
Thomas, C. W. Paper makers' handbook. il. Van Nostrand.
Thompson, Marshall Putnam. The lieutenant, the girl and the viceroy. $1.50. C. M. Clark.
Thompson, Robert J. Proofs of life after death. Turner.
Thorp, F. H. Outlines of industrial chemistry. New and rev. ed. 8°. Macmillan.
Thorpe, W. H. Anatomy of bridge work. il. 12°. $2.50. Spon & C.
Thousand miles up the Nile. Edwards, A. B. **75 c. net; **$1.50 net. Winston.
Three acres and liberty. Hall, B. Macmillan.
Three comrades. Frenssen, G. †$1.50. Estes.
Three Phi Beta Kappa addresses. Adams, C: F. Houghton, M. & Co.
Three scouts. Trowbridge, J. T. †75 c. Lothrop, L. & S.
Three vagabonds in Friesland. Tomalin, H. F. Dutton.
Through the eye of the needle. Howells, W: D. Harper.
Through Portugal. Hume, M. **$2 net. McClure, P.
Thrum, T: G. Hawaiian folk tales. il. *$1.75 net. McClurg.
Thruston, Lucy Meacham. Jenifer. 12°. †$1.50. Little, B. & Co.
Thurston, E. Temple. Katherine. 8°. †$1.50. Harper.
Thurston, Katherine Cecil. The mystics. il. 8°. †$1.25. Harper.
Tibbitts, Cecelia M., *comp.* Flowers of thought. 16°. *75 c. net. Jennings & G.
Tiberius Smith. Pendexter, H. †$1.50. Harper.
Tilley, Arth. François Rabelais. 12°. (French men of letters ser.) **$1.50 net. Lippincott.
Tillson, B: R. Complete automobile instructor. 16°. **$1.60 net; mor., **$2 net. Wiley.
Tin enameled pottery. *See* Barber, *Prof.* Edwin A., Primers of art, v. 5. Doubleday, P.
Tipple, Ezra Squier, *ed.* Drew sermons. 2d ser. crown 8°. *$1.25 net. Eaton & M.
To Christ through criticism. Seaver, R: W. **$1.50 net. Scribner.
To the credit of the sea. Mott, L. †$1.50. Harper.

Toasts. *See* Clotho, *comp.*, Prosit: a book of toasts. Elder.
Todd, C: Burr. History of Reding, Connecticut. New ed., rev. and enl. il. O. **$5 net. Grafton Press.
Todd, C: Burr. In olde Massachusetts. il. (Grafton historical ser.) **$1.25 net. Grafton Press.
Todd, Marg. G. Growth. †$1.50. Holt.
Tolstoi, Count Lyoff Nikolaievich. Complete works; tr. by Leo Wiener. 24 v. il. per vol., **$1.50 net; ¾ leath. in complete sets only, **$72 net. Estes.
Tomalin, H. F. Three vagabonds in Friesland. Dutton.
Tomassetti, Giuseppe. *See* Crawford, F. Marion. Macmillan.
Tomlinson, Everett Titsworth. Self-effacement of Malachi Joseph. il. 12°. †$1. Am. Bapt.
Topsy and Tootsy. A first book for children. $1. Saalfield.
Torrence, Ridgely. Abelard and Héloise. **$1.25 net. Scribner.
Torrey, Reuben Archer. Anecdotes and illustrations. il. *75 c. net. Revell.
Tower, Walter S. History of American whale fishery. (In preparation.) Univ. of Penn.; [Winston.]
Towner, Ausburn. Brief history of Chemung County, N. Y. 12°. **$1.50 net. Barnes.
Townsend, C: Wendell. Along the Labrador coast. il. 12°. **$1.50 net. Estes.
Townsend, F. *See* Sever, G. F.
Tozier, Josephine. Traveler's handbook. Rev. 12°. **$1 net. Funk.
Tragedy of the Cæsars. Baring-Gould, S. *$3.50 net. Imp., Scribner.
Trail of the Seneca. Braden, Ja. A. $1. Saalfield.
Training of the human plant. Burbank, L. **60 c. net. Century Co.
Transfiguration of Christ. Gunsaulus, F. W. Rev. ed. *$1 net. Revell.
Trask, Katrina, [*Mrs.* Spencer Trask.] In my lady's garden. 12°. †$1. Lane.
Travel. *See* Penfield, F: C., East of Suez. Century Co.
Travel (preparation for). *See* Guerber, H. A., How to prepare for Europe. Dodd.
Traveler's handbook. Tozier, J. **$1 net. Funk.
Travels. Smith, *Capt.* J: Macmillan.
Travers, Graham, *pseud.* *See* Todd, Marg. G.
Treadwell, A:, *jr.* Storage battery. il. 12°. Macmillan.
Treasury of sacred song. Palgrave, F. T. *90 c. net; *$1.15 net. Oxford Univ.
Treatment by physical methods. Dowse, T: S. 6th ed. *$2.75 net. Treat.
Treatment of disease. Wilcox, R. W. Blakiston.
Treatment of diseases of children. Kerley, C: G. Saunders.
Trees. Britton, N. L. **$5 net. Holt.
Trelawney, E: J: Recollections of Shelley and Byron. il. 8°. fcap., *90 c. net; lambskin, thin bds., *$1.15 net. Oxford Univ.
Trevelyan, G: Macaulay. Poetry and philosophy of George Meredith. 12°. *$1.25 net. Imp., Scribner.
Trial of peers, His grace the steward and the. Harcourt, L. W. V-. Longmans.
Trigonometry. Keller, S. S. Van Nostrand.
Trigonometry, Plane and spherical. Bauer, G: N. Heath.
Trimmed lamp. Henry, O. †$1. McClure, P.
Trip to the Orient. Jacob, R. W. **$1.50 net. Winston.
Trollope, Anthony. Is he Popenjoy? 12°. $2.50. Dodd.
Trowbridge, J. T. Cudjo's cave. †75 c. Lothrop, L. & S.
Trowbridge, J. T. Drummer boy. †75 c. Lothrop, L. & S.
Trowbridge, J. T. Martin Merrivale. †75 c. Lothrop, L. & S.
Trowbridge, J. T. Three scouts. †75 c. Lothrop, L. & S.
Trowbridge, W. R. H. Court beauties of old Whitehall. il. 8°. (Historiettes of the Restoration.) *$3.75 net. Imp., Scribner.
Truce in the East and the aftermath. Weale, L. P. Macmillan.
True lovers' treasury. Lowell, C. T., *ed.* **$1.50 net. Estes.
True Patrick Henry. Morgan, G: *$2 net; *$5 net. Lippincott.
Trust movement in British industry. Macrosty, H: W. Longmans.
Truthful Jane. Kingsley, *Mrs.* F. M. †$1.50. Appleton.
Tucker, T: G. Life in ancient Athens. 8°. *$1.25 net. Macmillan.
Tudor and Stuart lib. *$1.75 net. Oxford Univ.
New volumes: Knyvett, Defence of the realme.—Howell's Devises, 1581.—Evelyn's Sculptura.—Pepys, Memoires of the Royal Navy, 1679-1688.
Tunison, Joseph S. Dramatic traditions of the dark ages. Univ. of Chic.
Turbine, Steam. Biles, J. H. **$2 net. Lippincott.
Turgenieff, Ivan Sergievitch. Novels and stories; tr. by Isabel F. Hapgood. 14 v. ea., †$1.25. Scribner.
Ready this spring: Rudin and a King Lear of the Steppes.—Nobleman's nest.—On the Eve.—Fathers and children.—Smoke.—Virgin soil.—Memoirs of a sportsman.—The Jew, and other stories.
Turner, C: R., *ed.* American text book of prosthetic dentistry. il. O. *$6 net; *$7 net. Lea.
Turner, G: F: Frost and friendship. il. 12°. †$1.50. Little, B. & Co.
Turner, Lilian. Betty the scribe. il. 12°. Saalfield.
Turning, An introduction to eccentric spiral. Robinson, H. C. $2. Spon & C.
Twain, Mark, *pseud.* *See* Clemens, S: Langhorne.
Twenty years in a newspaper office. Allsopp, F. W. $1. Allsopp & Chappell.
Twist drills. *See* Gentry, G. Standard guide to screw threads. Spon & C.
Tyler, J: M. Growth and education. Houghton, M. & Co.
Tyler, Lyon Gardiner, *ed.* Narratives of early Virginia. Scribner.
Tynan, Katharine. Story of Bawn. $1.25. McClurg.

Types of English literature; ed. by W: Allan Neilson. Houghton, M. & Co.
New volumes: Popular ballad (The), Gummere, F. B.—Literature of roguery, Chandler, F. W.
Types of farming. Bailey, L. H. Macmillan.
Tyrrell, *Rev.* G: Oil and wine. 8°. *$1.40 net. Longmans.
Tysons (The). Sinclair, M. †$1.50. Holt.
Ukiyo-ye, Impressions of. Amsden, D. **$1.50 net. Elder.
Under the absolute Amir. Martin, F. A. *$2.25 net. Harper.
Under the harrow. Meredith, E. †$1.50. Little, B. & Co.
Under the ocean to the South Pole. Rockwood, R. 60 c. Cupples & L.
Under the sun. Landon, P. (Geographical lib.) **$4.80 net. Doubleday, P.
United States dispensatory. Wood, H. C., *and others.* **$7 net; **$8 net; **$9 net. Lippincott.
United States, Geology of. *See* Ries, H. Macmillan.
United States, History of. *See* Channing, E: Macmillan.
Unseen jury. Root, E: C. †$1.50. Stokes.
Updike, Wilkins. History of the Episcopal church in Narragansett, Rhode Island; including a history of other Episcopal churches in the state. 2d ed., rev. and enl. In 2 v. il. 8°. *$15 net. Updike; [Merrymount Press.]
Useful details in several styles of architecture and ornament. il. royal 8°, narrow. **$1.25 net. Scribner.
Useful information, Conklin's handy manual of. 25 c.; 50 c. Laird & L.
Ussher, *Sir* T:, and Glover, J: R. Napoleon's last voyages; with introd. and notes by J. Holland Rose. 8°. **$3 net. Imp., Scribner.
Utilization of wood waste by distillation. Harper, W. B. *$3 net. St. L. Lumberman.
Vaca, Cabeza de, Wanderings of. Hodge, F. W., *ed.* Scribner.
Vance, Ja. I. Eternal in man. 16°. *$1 net. Revell.
Vance, L: J. The brass bowl. il. 12°. †$1.50. Bobbs-M.
Vancouver's discovery of Puget Sound. Meany, E. S. Macmillan.
Van Dresser, Jasmine Stone. How to find Happyland. Putnam.
Van Dyke, Etchings of. Newbolt, F. **$2.50 net. Scribner.
Van Dyke, J: C. Studies in pictures: an introduction to the famous galleries. il. **$1.25 net. Scribner.
Van Eeden, *Dr.* Frederick. The quest. 12°. $1.50. Luce.
Van Nostrand, D., *pub.* Year book of engineering data. tables. diagrs. First year of issue, 1907. Van Nostrand.
Vanderlip, Fk. A. Business and education. 12°. **$1.50 net. Duffield.
Veblen, Oswald, *and* Lennes, N. J. Introduction to infinitesimal analysis. 8°. **$2 net. Wiley.
Vedder, H: C. Short history of the Baptists. il. 12°. **$1.50 net. Am. Bapt.
Vegetables, Book of. French, A. Macmillan.
Veiled lady. Smith, F. H. †$1.50. Scribner.
Velvin, Ellen. Wild animal celebrities. il. 12°. **$1 net. Moffat, Y.
Venice in the golden age. Molmenti, P. G. 2 v. per set, *$5 net. McClurg.
Vernon, Ambrose White. Religious value of the Old Testament. **90 c. net. Crowell.
Versailles, Great days of. Bradby, G. F. **$1.75 net. Scribner.
Vespucci, Amerigo. Ober, F: A. (Heroes of Am. hist. ser.) **$1 net. Harper.
Victor of Salamis. Davis, W: S. †$1.50. Macmillan.
Viereck, G: Sylvester. Nineveh, and other poems. 16°. **$1.20 net. Moffat, Y.
Vines, and how to grow them. McCollom, W: (Garden lib., v. 4.) **$1.10 net. Doubleday, P.
Virginia, Narratives of early. Tyler, L. G., *ed.* Scribner.
Visit to the Zoo: stories and poems for children beginning to read. il. bds., $1.25. Saalfield.
Von Ende, Carl L. *See* Abegg, R.
Voorhess, E: B. Forage crops. 12°. Macmillan.
Voyage with Captain Dynamite. Rich, C: E. †$1. Barnes.
Voyages of Columbus and John Cabot. Bourne, E: G., *ed.* Scribner.
Voyages of the Northmen. Olson, J. E., *ed.* Scribner.
Voyages of Samuel de Champlain. Grant, W. L., *ed.* Scribner.
Vulgar Latin, Introduction to. Grandgent, C. H. Heath.
Wait, W: H. German science reader. 12°. Macmillan.
Walford, E. W. Practical motor car repairing. il. 8°. 50 c. Spon & C.
Walker, Alice M. Places every child should know (New England). il. 8°. (Every child should know books.) **$1.20 net. Doubleday, P.
Wall Street library. In 6 v. 16°. ea., **60 c. net; set, **$3.50 net. Doubleday, P.
Wallace, Dillon. Long Labrador trail. Outing.
Walling, B. T., *and* Martin, Julius. Electrical installation of the United States Navy. diagrs. Van Nostrand.
Wandering Jew. Sue, E. 2 v. †$1.50; ‡$1.75; †$3. Winston.
Wanderings of Cabeza de Vaca. Hodge, F. W., *ed.* Scribner.
War of evolution. Haeckel, E. *$1.50 net. Harper.
Warblers of North America. Chapman, F. M. **$3 net. Appleton.
Wardlaw, R: Nicholas Worth. 12°. †$1.50. Doubleday, P.
Warfare, Submarine. Fyfe, H. C. Dutton.
Waring, H: F. Christianity and its Bible. Univ. of Chic.
Warren, S: Ten thousand a year. 2 v. (Household ed, of standard classics.) Library style, leath. labels, †$1.50; presentation ed., silk markers, †$1.75; hf. cf., †$3. Winston.

Warthin, Alfred S. Laboratory manual in pathology. Wahr.
Washburne, Marion Foster. Family secrets. 12°. Macmillan.
Washington, Booker T. Frederick Douglass. 12°. (American crisis biographies.) **$1.25 net. Jacobs.
Water analysis, Interpretation of. Hill, J. W. Van Nostrand.
Water, Value of pure. Whipple, G: C. **$1 net. Wiley.
Watson, Bruce M., *and* White, C: E. Intermediate arithmetic. il. Heath.
Watson, Gilbert. Caddie of St. Andrews. †$1.50. Holt.
Watson, H. B. Marriott. The privateers. il. 12°. †$1.50. Doubleday, P.
Waverley novels. Scott, *Sir* W. 24 v. **$18 net; **$21 net; **$36 net. Sold separately, ea., †75 c. Winston.
Way of the Lord prepared. Leonard, A. B. *35 c. net. Jennings & G.
Way to happiness. Slicer, T: R. Macmillan.
Wayne, C: S. Marriage of Mrs. Merlin. 12°. $1.50. G: W. Dillingham.
Weale, B. L. Putnam. Indiscreet letters from Peking. 8°. *$2 net. Dodd.
Weale, B. L. Putnam. Truce in the East and the aftermath. 8°. Macmillan.
Weaving of life's fabric. Foster, *Mrs.* A. G. Elder.
Webster, Jean. Jerry Junior. il. 12°. †$1.50. Century Co.
Webster, Noah. Dictionaries. *See* advertisement in this issue. George W. Ogilvie.
Webster's new standard dictionary. Elementary school ed. 25 c. Laird & L.
Wedmore, Frederick. Whistler and others. por. 12°. *$1.50 net. Imp., Scribner.
Weed, Walter Harvey. Copper mines of the world. il. 8°. $4. Hill Pub. Co.
Weingartner, Felix. Symphony writers since Beethoven; tr. by Arthur Bles. il. **$1.75 net. Scribner.
Welding, The. McLaws, L. †$1.50. Little, B. & Co.
Wells, D: D. Parlous times. †$1.50. Holt.
Wells, *Prof.* J: E., *ed.* Owl and the nightingale. (Heath's belles-lettres ser.) Heath.
Welsh, C:, *ed.* Golden treasury of Irish songs and lyrics. 2 v. 5 x 7. $2.50; mor., $6. Dodge.
Welsh, R. E. God's gentlemen. 12°. *$1 net. Jennings & G.
Welsh, R. E. In relief of doubt. 12°. *$1 net. Jennings & G.
Werder, Karl. Heart of Hamlet's mystery; tr. by Eliz. Wilder; with introd. by W. J. Rolfe. crown 8°. **$1.50 net. Putnam.
Wesley, J: Journal. abrg. 12°. *50 c. net. Jennings & G.
West, Andrew Fleming. Short papers on American liberal education. **75 c. net. Scribner.
West, Max. Principles of taxation. 12°. (Citizens' lib.) **$1.25 net. Macmillan.
Western civilization, Development of. Forrest, J. D. *$2 net. Univ. of Chic.
Whale fishery, History of the American. Tower, W. S. Univ. of Penn.; [Winston.]
Wharton, *Mrs.* Edith Newbold Jones. Madame de Treymes. il. †$1. Scribner.
What happened to Barbara. Miller, O. T. †$1.25. Houghton, M. & Co.
What I have done with birds. Porter, Gene Stratton-. **$3 net. Bobbs-M.
What is Christianity. 2 v. v. 1, Christian doctrine; v. 2, Christian life. 12°. ea., *75 c. net. Jennings & G.
What Robin did then. Wildman, M. W. †$1.50. Estes.
Where dwells the soul serene. Kirkham, S. D. 3d ed. **$1.50 net. Elder.
Where the forest murmurs. Macleod, F. *$2 net. Imp., Scribner.
Where the red volleys poured. Dablinger, C: W. †$1.50. G: W. Dillingham.
Where the trail divides. Lillibridge, W: †$1.50. Dodd.
Wherry, Elwood Morris. Islam and Christianity in India. il. 12°. *$1.25 net. Revell.
Whipple, G: C. Value of pure water. large 12°. **$1 net. Wiley.
Whirlpool of Europe. Colquhoun, A. R. *$3.50 net. Dodd.
Whirlwind (The). Phillpotts, E. †$1.50. McClure, P.
Whistler and others. Wedmore, F. *$1.50 net. Imp., Scribner.
Whistler, James McNeill. Singer, H. W. limp leath., **$1 net. Scribner.
Whistler, Works of James McNeill. Cary, E. L. **$4 net; limited ed., 250 copies, **$15 net. Moffat, Y.
White, Alex. Currie, *comp.* Golden book of Henry Drummond. 16°. *75 c. net. Jennings & G.
White, C: E. *See* Watson, Bruce M. Heath.
White cat, The. Burgess, G. †$1.50. Bobbs-M.
White darkness. Mott, L. Outing.
Whitman, Roger B. Motor car principles. 12°. **$1.25 net. Appleton.
Whitman, Royal. Orthopedic surgery. New (3d) and rev. ed. il. O. *$5.50 net. Lea.
Whitney, Ja. Pounder. The Reformation, 1503-1648. 12°. (Church universal ser.) Macmillan.
Whitson, J: H. Castle of doubt. 12°. †$1.50. Little, B. & Co.
Whittuck, E. A., *ed.* International documents. 8°. Longmans.
Wideness of God's mercy. Meyer, F. B. *35 c. net. Jennings & G.
Widney, J. P. Race life of the Aryan peoples. 2 v. **$4 net. Funk.
Wiggin, Kate Douglas Smith. New chronicles of Rebecca. †$1.25. Houghton, M. & Co.
Wiggin, Kate Douglas Smith, *and* Smith, Nora Archibald. Pinafore palace. **$1.50 net. McClure, P.
Wilcox, Reynold Webb. Treatment of disease. O. Blakiston.
Wild animal celebrities. Velvin, E. **$1 net. Moffat, Y.
Wild flowers every child should know. il. 8°. **90 c. net. Doubleday, P.
Wildman, Marian W. What Robin did then. il. large 12°. †$1.50. Estes.
Wiley, Harvey W. Beverages and their adulterations. il. Blakiston.

Wiley, Harvey W. Foods and their adulterations. il. *$4 net; hf. mor., *$5 net. Blakiston.

Wilkinson, Florence. Silent door. †$1.50. McClure, P.

Williams, Archibald. How it works. il. 12°. **$1.25 net. Nelson.

Williams, E. Otis. Sojourning, shopping and studying in Paris. **$1 net. McClurg.

Williams, Francis Howard. Lord's prayer: a sonnet sequence. pamphlet. **35 c. net. Jacobs.

Williams, H: L., *comp.* Lincoln story book. 12°. **$1.50 net. G: W. Dillingham.

Williams, Hugh Noel. Madame Récamier and her friends. por. **$2 net. Scribner.

Williams, J. *See* Livermore, V. P.

Williams, J. T. *See* Rautenstrauch, Wa.

Williams, L. Noel. Later queens of the French stage. por. il. 8°. *$2.50 net. Imp., Scribner.

Williams, W. H. Memory gems for school and home. **50 c. net. Barnes.

Williamson, *Mrs.* Alice Muriel Livingston. *See* Williamson, C: Norris.

Williamson, C: N. *and Mrs.* Alice Muriel Livingston. Princess Virginia. il. †$1.50. McClure, P.

Wilson, Augusta Evans. Devota. il. 12°. †$1.50. G: W. Dillingham.

Wilson, F. R. L., *and* Hedley, G. W. Elementary chemistry. pt. 2. demy 8°. *$1.25 net. Oxford Univ.

Wilson, Ja. Harrison. Life of Charles A. Dana. il. 8°. **$3 net. Harper.

Wilson, Patten. Nature round the house: a simple natural history for small students. il. 8°. Longmans.

Windfall, The. Craddock, C: E. †$1.50. Duffield.

Winged victory, A. Lovett, R. M. †$1.50. Duffield.

Winston series of Alger books. *See* Alger, Horatio, *jr.*

Winston's new holly series. 9 v. il. small 4°. binding with holly design, boxed, per vol., **50 c. net. Winston.

Contents: Burns, Cotter's Saturday night. — Goldsmith, Deserted village. — Heber, Greenland's icy mountains.—Moore, Night before Christmas.—Norton, Bingen on the Rhine. — Poe, Bells (The). — Beauties of Tennyson.—Gems from Tennyson.—Tennyson, Lady Claire.

Winterburn, *Mrs.* Rosa V., *and* Barr, Ja. A. Methods in teaching. 12°. Macmillan.

Winthrop, J: Journal; ed. by Ja. Kendall Hosmer. Scribner.

Wireless telegraphy. Kennelly, A. E. **$1 net. Moffat, Y.

Wister, Owen. Simple spelling bee. il. Macmillan.

With God in prayer. Brent, C: H., *Bp.* **50 c. net. Jacobs.

Woman: her position and influence in ancient Greece and Rome. Donaldson, J. *$1.60 net. Longmans.

Woman's victory. Maartens, M. †$1.50. Appleton.

Woman's war, A. Deeping, W. †$1.50. Harper.

Women in girlhood, wifehood, motherhood. Cohen, M. S-. **$2 net. Winston.

Wonder-working providence of Sion's Savior in New England. Johnson, Isaac. Scribner.

Wood, Horatio C., *and others.* United States dispensatory. O. **$7 net; shp., **$8 net; hf. russia, **$9 net; with patent index, 50 c. additional. Lippincott.

Wood-carving, Practical. Rowe, E. **$3 net. Lane.

Wood-carving designs. Moller, M. **$2.50 net. Lane.

Wood-carving patterns, Old English. Malim, M. F. **$6 net. Lane.

Woodberry, G: E: Emerson. 12°. (Eng. men of letters, Am. ser.) **75 c. net. Macmillan.

Wood waste, Utilization of. Harper, W. B. *$3 net. St. L. Lumberman.

Woodhill, Marianna. Epic of Paradise lost. crown. 8°. **$1.50 net. Putnam.

Woodrow, *Mrs.* Wilson. Bird of time. **$1 net. McClure, P.

Woods, Margaret L. The invader. 8°. †$1.50. Harper.

Woodworker. v. 8. 1906. 4°. $2. Spon & C.

Wooing of Tokala. Calkins, F. W. Revell.

Wooster juvenile speaker. 25 c.; 50 c. Laird & L.

Wordsworth, W: Guide to the lakes. 5th ed. (1835). il. 8°. fcap., *90 c. net; lambskin, thin bds., *$1.15 net. Oxford Univ.

Wordsworth, W: Poetical works; with notes and introd. by C. Kennett Burrow. il. (International il. poets.) boxed, **$1.50 net; limp mor., with marker, **$2.20 net; padded mor., with marker, **$2.50 net. Winston.

Workman, *Rev.* G. C. Servant of Jehovah. 8°. Longmans.

Workman, H. B. Persecutions of the early church. 12°. (Fernley lecture.) *$1.50 net. Jennings & G.

Works of James McNeill Whistler. Cary, E. L. **$4 net; limited ed., 250 copies, **$15 net. Moffat, Y.

World of anecdote. Hood, E. P. 4 v. **$3 net; **$6 net. Separate vols. ea., 75 c. Winston.

World's warrant. Davis, N. †$1.50. Houghton, M. & Co.

Worry. Saleeby, C. W. **$1.35 net. Stokes.

Woven of dreams. Shoemaker, B. **$1.25 net. Lane.

Wright, Hamilton M. Handbook of the Philippines. il. *$1.40 net. McClurg.

Wright, Harold Bell. Shepherd of the hills. Book Supply.

Wright, Mabel Osgood. Birdcraft. 7th ed. 12°. Macmillan.

Wright, Mabel Osgood. Poppea of the post office. 12°. Macmillan.

Wright, T: Life of Walter Pater. 2 v. il. Putnam.

Wycliffe: the morning star. Innis, G: S. *$1 net. Jennings & G.

Wyllarde, Dolf. As ye have sown. 12°. †$1.50. Lane.

Wyss, Rudolf Johann. Swiss family Robinson. il. 12°. **50 c. net. Barnes.

Yarb and cretine. Swayze, G: B. H. $1.50. C. M. Clark.

Ye old log school house. Minard, J: S. **$1.50 net. E. Darrow.

Year book of engineering data, 1907. Van Nostrand. D., *pub.* Van Nostrand.

Yeats, W: B. Lyrical and dramatic poems. In 2 v. v. 2, Dramatic poems. 12°. ea., *$1.75 net. Macmillan.

Young, Clarence. Jack Ranger's school days. il. 12°. (Jack Ranger ser.) $1. Cupples & L.

Young, Clarence. Motor boys across the plains. il. 12°. (Motor boy ser.) 60 c. Cupples & L.

Young, Filson. Next generation. 12°. †$1.50. Estes.

Young, Janet, *comp.* Psychological year book. 2d series. 50 c.; $1; $1.50. Elder.

Young in heart. Pier, A. S. Houghton, M. & Co.

Young miner. Alger, H., *jr.* †50 c. Winston.

Zangwill, Israel. Ghetto comedies. 12°. †$1.50. Macmillan.

Zangwill, Israel. Ghetto tragedies. New ed. 12°. †$1.50. Macmillan.

Zeuner, G. Technical thermodynamics. v. 2; tr. from 5th rev. German ed. by J. F. Klein. il. 8°. Van Nostrand.

Zimmern, Helen. Italy of the Italians. il. crown 8°. *$1.50 net. Imp., Scribner.

Zoölogy, Experimental. Morgan, T: H. Macmillan.

Zoölogy, Introduction to. Davenport, C: B. Macmillan.

Zoölogy, Laboratory manual of invertebrate. Drew, G. A. Saunders.

RECENT ENGLISH BOOKS.

ABENDSCHEIN, A. Secret of the Old Masters. S. Appleton. 7 x 4½, pp. 208, 4s. 6d. net.

ADDISON, Julia de Wolf. Art of the Dresden Gallery. Critical Survey of the Schools and Painters as represented in the Royal Collection. Bell. Cr. 8vo, 7¾ x 5, pp. 466, 6s. net.

ANDERSON, *Sir* R. Sidelights on the Home Rule Movement. Ch. edit. New introd. in answer to Critics. J. Murray. 8vo, 9 x 5½, pp. 248, 5s. net.

BASTIAN, H. C. Evolution of Life. Illus. Methuen. 8¾ x 5½, pp. 338, 7s. 6d. net.

BEEBE, C. W. The Bird, Its Form and Function. Illus. Constable. 8vo, 9 x 6¼, pp. 508, 14s. net.

BRAINERD, Eleanor H. In Vanity Fair. Tale of Frocks and Femininity. Unwin. Cr. 8vo, 7¾ x5, pp. 232, 6s.

BRITTEN, F. J. Old English Clocks (The Wetherfield Collection). Lawrence & J. Imp. 4to, 15 x 11, pp. 126, 52s. 6d. net.

CAMPBELL, L. Paralipomena Sophoclea. Supp. Notes on the Text of Sophocles. Rivingtons. Cr. 8vo, 6s. net.

CARTWRIGHT, B. O. Elementary Handbook of the Siamese Language. Subscription edit., on fine paper. Probsthain & C. 8vo, 8½ x 6¼, pp. 382, half calf, 24s. net.

CUTTEN, G. B. Psychology of Alcoholism. W. Scott. Cr. 8vo, 7½ x 5, pp. 376, 5s.

DALE, E. National Life and Character in the Mirror of Early English literature. Camb. Univ. P. 8vo, 9¼ x 6¼, pp. 352, 8s. net.

DICEY, E. Egypt of the Future. Heinemann. Cr. 8vo, 7¾ x 5, pp. 224, 3s. 6d. net.

DOMS, W. Grotesques. 12 engr. in portf. Continental Export Co. Imp. 4to, 15 x 11, 30s. net; Jap. pap. edit., 50s. net.

DRINK Problem in Its Medico-Sociological Aspects. Edit. by T. N. Kelynack. 2 diag. Methuen. 8vo, 7s. 6d. net.

[An authoritative work on the alcohol question. Each section is written by a medical expert. The problem is discussed in its biological bearings. The psychological, physiological and pathological aspects are considered in relation to sociological conditions and practical measures of temperance reform.]

DUNRAVEN, Earl of. Outlook in Ireland: Case for Devolution and Conciliation. Murray. 8vo, 9 x 5½, pp. 304, 7s. 6d. net.

EDWARDS, Marian. Summary of the Literatures of Modern Europe (England, France, Germany, Italy, Spain), from the origins to 1400. Dent. 8vo, 8¼ x 5¾, pp. 548, 7s. 6d. net.

EWING, W. Arab and Druze at Home. Record of Travel and Intercourse with Peoples East of Jordan. Illus. Jack. 8vo, 8¼ x 5¾, pp. 192, 5s. net.

FEATTERS, A. Cotton Plant, Development and Structure. 30 full-page illus. Sherratt & H. Cr. 8vo, 7½ x 5, pp. 120, 2s. 6d. net.

GAIRNS, J. F. Locomotive Compounding and Superheating. A Practical Text-Book for Railway and Locomotive Engineers, Students and Draughtsmen. Illus. Griffin. 8vo, 8¾ x 5½, pp. 212, 8s. 6d. net.

GREAT Golfers in the Making: Autobiographical Accounts of the Early Progress of the most Celebrated Players, etc. Edit., with an introd., by Henry Leach. Illus. Methuen. 8vo, 9 x 5½, pp. 322, 7s. 6d. net.

GRIBBLE, F. Madame de Staël and Her Lovers. Nash. 8vo, 9 x 5½, pp. 386, 15s. net.

HALL, J. Carey. Japanese Feudal Law: Institutes of Judicature. A Trans. of G. Seiboai Shikimoku, the Magisterial Code of the Hojo Power-Holders (A.D. 1232). (As. Soc. Japan, Vol. 34, pt. 1.) K. Paul. 8vo, pp. 44, 3s. net

HEARN, G. Risley. Seven Cities of Delhi. Thacker. 8vo, 7¾ x 5, pp. 334, 10s. 6d. net.

HILDRETH. Japan as It Was and Is: Handbook to Old Japan. Edit., with supplementary notes, by Ernest W. Clement. Introd. by W. Elliot Griffis. Illus. 2 vols. K. Paul. Cr. 8vo, 7¾ x 5, pp. 434, 398, 12s. 6d. net.

HISCOX, G. D. Modern Steam Engineering in Theory and Practice. Illus. Lockwood. 8vo, 9¼ x 6, pp. 488, 12s. 6d. net.

HOBBS, L. M. Thermo-Dynamic Principles of Engine Design. Griffin. Cr. 8vo, 8 x 5, pp. 152, 4s. 6d. net.

HOSKINS, L. M. Text-Book on Hydraulics. Constable. 8vo, 10s. 6d. net.

KELLEY, L. E. Three Hundred Things a Bright Girl Can Do. Illus. Low. Cr. 8vo, 6s. net.

LOW, J. L., etc. Great Golfers in the Making. By Thirty-four Champions. Edit., with an introd., by Henry Leach. 34 portr. Methuen. Demy 8vo, 7s. 6d. net.

MACFALL, H. Ibsen. The Man, His Art and His Significance. Richards. Roy. 16mo, 7 x 5½, pp. 338, 5s. net.

MALCOLM, I. Indian Pictures and Problems. Illus. Richards. 8vo, 9 x 5¾, pp. 312, 10s. 6d. net.

MASTERMAN, C. F. G., and others. To Colonise England. Plea for a Policy. Unwin. Cr. 8vo, 7¾ x 5¼, pp. 236, 3s. 6d. net; bds., 2s. 6d. net.

PATERSON, W. R. Nemesis of Nations. Studies in History: Ancient World. Dent. 8vo, 8½ x 6, pp. 360, 10s. 6d. net.

PEKING, Indiscreet Letters from. Being the Notes of an Eye-Witness, which set forth in some detail, from day to day, the real story of the Siege and Sack of a distressed capital in 1900—the year of great tribulation. Hurst & B. Edit. by B. L. Putnam Weale. 8vo, 8¾ x 5½, pp. 322, 7s. 6d. net.

PICTON, J. A. Spinoza. A Handbook to The Ethics. Constable. Cr. 8vo, 8 x 5¼, pp. 274, 5s. net.

RODD, Sir R. Princess of Achaia and The Chronicles of Morea. A Study of Greece in the Middle Ages. 2 vols. Map. E. Arnold. 8vo, 9 x 5½, pp. 318, 338, 25s. net.

The Publishers' Weekly.

FOUNDED BY F. LEYPOLDT.

MARCH 16, 1907.

The editor does not hold himself responsible for the views expressed in contributed articles or communications.

All matter for advertising pages should reach this office not later than Wednesday noon, to insure insertion in the same week's issue.

Publishers are requested to furnish title page proofs and advance information of books forthcoming, both for entry in the lists and for descriptive mention. An early copy of each book published should be forwarded, as it is of the utmost importance that the entries of books be made as promptly and as perfectly as possible. In many cases booksellers and librarians depend on the PUBLISHERS' WEEKLY solely for their information. The record of New Publications of the PUBLISHERS' WEEKLY is the material of the "American Catalog," and so forms the basis of trade bibliography in the United States.

"I hold every man a debtor to his profession, from the which, as men do of course seek to receive countenance and profit, so ought they of duty to endeavor themselves by way of amends to be a help and an ornament thereunto."—LORD BACON.

THE SPRING OUTLOOK.

FOLLOWING a phenomenal fall and holiday season, the activity of the booktrade since the new year has been normal rather than spectacular, at least so far as the retail branch is concerned. We doubt whether there has ever been such a complete clearing out of stock in the large cities as there was during the December and January months, or what may be broadly called the winter season. Early in January the wide-awake dealer began to prepare for the Valentine season, which this year saw the biggest trade in this line ever known. Never before have sales been so large, and never before has there been such a demand for the better grades. Indeed, so active was the advance demand for Valentines that a number of manufacturers and jobbers were obliged to notify their customers early in February that they could accept no more orders. There was virtually no carry-over stock —one manufacturer being so confident of the selling quality of his goods that he offered to take back any unsold lots of his line, an offer he was not called upon to make good. Apparently, Valentine is becoming a more and more popular saint each season, a fact which those who were slow in recognizing should note for future guidance.

Much of the activity of the Valentine trade seems to have been due to the increasing demand for post cards, the output of which is reported to run into the millions—one authority placing it at a billion a year. This is perhaps an extravagant statement; yet, when it is considered that one dealer alone disposed of 25,000 Valentine cards in a month—from the middle of January to the middle of February—the aggregate must be stupendous. Furthermore, it seems now as though the post-card would form a considerable factor all the year round for some time to come, and the dealer who is alert enough to take advantage of locality and season, and make an effective display, will reap a rich reward for his efforts.

The Easter season, which is almost upon us, also promises to be a busy one, offering a larger scope for the bookseller than the Thanksgiving and Valentine seasons.

As for the publishers they seem to have been busier than ever—482 firms having already published upwards of 1500 books since January, as against less than a thousand books brought out during the same period last year by 427 publishing houses. Of course, last year the printer's strike interfered with considerable of the early productivity of the publishers; nevertheless the showing this year is extraordinary and gives evidence of a heavy spring and summer trade.

The announcements given elsewhere show that almost all the publishers have stepped beyond their normal boundaries, and are covering many departments of literature in the books for which they have contracted.

In spite of all the year has brought of views that fiction is on the wane, partly because the taste of the reader has improved, partly because new good fiction is of too high price to be popular, fiction still holds its own, and the novels already issued and those promised do much to swell our Spring Announcement list. As far as novels have come to hand, they prove to be of higher quality than those of the past two seasons.

America, as the United States is chiefly called outside our own borders, has had such a career of fabulous success that books on the subject are legion. The history of this land is studied by experts, and the result is books on every phase of life in which special Americanism shows. Biographies of leading Americans and bibliographies of the American writers that are known throughout the reading world are a feature of the year. Automobiles, Japanese, Chinese, railroads and international and interstate legislation are occupying much attention, and their merits, rights and responsibilities have produced a big literature. Histories and works of reference are also undertaken with all the enthusiasm such works demand.

The publishers show confidence, energy and good judgment; the booksellers must also show confidence, energy and good judgment, and there is no reason why the readers of

various localities in this broad land should not fall in and make the spring of 1907 a successful beginning of another phenomenally successful year for the booktrade. Certainly the new plan for reform adopted by the American Publishers' Association will do much to help towards this end in the booktrade.

H. M. UPHAM MUST NOT COMPETE WITH THE OLD CORNER BOOK STORE.

THE Supreme Judicial Court of Massachusetts on February 28 handed down the following rescript in an appeal from a final decree of the Superior Court dismissing the plaintiff's suit, in the case of George A. Moore, of the Old Corner Book Store in Boston, Mass., to restrain H. M. Upham from competing with him in the book business, Upham having sold to Moore his interest in the business, including the good will:

Let the decree of the Superior Court be reversed and an interlocutory decree be entered perpetually enjoining and restraining the defendant Upham from working for or holding stock in, or being otherwise connected, directly or indirectly with the defendant corporation and perpetually enjoining and restraining the defendant corporation from employing the defendant Upham, directly or indirectly in its business, or recognizing him as a stockholder therein, or as otherwise connected therewith, except to allow him to sell or assign his shares of stock or to receive what is or may be due in respect thereof, on the corporation being wound up.

Said interlocutory decree shall also direct the defendant Upham to account to the plaintiff for all damages suffered by it in respect to the matters and all of them covered by the bill.

The plaintiff to recover its taxable costs from both defendants.

This without prejudice to further relief against the defendant corporation.

Judge Loring in his decision said: "It appears from the evidence that the defendant Upham was employed as a clerk in the Old Corner Bookstore from 1866 to 1872. In 1872 he became a partner and thereafter carried on the book trade at that store (as a partner or alone) until October 30, 1902, when he sold his interest therein to his then partner, George A. Moore. Moore paid Upham for his interest (it was a two-thirds interest) in the partnership $35,000, and by the terms of the assignment Upham sold and assigned to Moore (among other things) all his interest in the stock in trade of the partnership 'and all other assets of said firm and of the business heretofore conducted by said Moore and myself under the name of Damrell & Upham, and including all my interest in the good will of said business.' In the following month, that is to say, in November, 1902, Moore organized the plaintiff corporation and sold and assigned to it all his stock in trade 'and all other assets, pertaining to the business now carried on by me, and recently carried on by one Upham and myself, under the name and style of Damrell & Upham, including the good will of said business.'

"The defendant Upham then went abroad. On his return he was for a time engaged as the assistant treasurer of a milk company, and later in real estate and insurance business. In the summer of 1905 he conceived the idea of establishing a bookstore in Boston, primarily for the sale of books used in the Episcopal Church, and secondarily for the general trade of a bookstore.

"It appears in the evidence that from the time that Upham became an employee of the Old Corner Book Store until he sold his interest to Moore in October, 1902, a period of some thirty-six years, a part of the business carried on there was the selling of books used in or in connection with the Episcopal Church. It further appears that Upham was employed in that department when he first came to the store; that from the time when he became a partner until he sold his interest to Moore in 1902 that department of the business was under his special control and direction, with this qualification: During the last three years he had to devote himself to the financial affairs of the partnership and therefore left more of the church department to one Wentworth, who at the time the defendant corporation was organized, had been employed in that department of the Old Corner Book Store and its successor the plaintiff corporation, for ten years, with a short interruption.

"The defendant Upham testified that while he was connected with the Old Corner Book Store that store was 'the most prominent church depository' in Boston. And by this we understand him to mean that it was the most prominent store in Boston for the sale of church books, or at any rate for the sale of Episcopal church books. He further testified that the business of the new corporation was intended to be and was a business which was to compete with that of the plaintiff corporation. . . .

"After conceiving the idea of setting up a rival bookstore the defendant Upham's next move was to solicit personally and through some one employed by him for the purpose men prominent in the Episcopal Church to subscribe to shares in a corporation to be organized to carry on the business he proposed to set up. Some of these men were admitted by him to have been customers of the Old Corner Book Store, and all of them were men in the Episcopal Church. He succeeded in getting thirty persons to subscribe to stock.

"The result of this solicitation on the part of the defendant Upham was the organization of the defendant corporation on November 29, 1905. The name of the corporation was that of the defendant Upham, to wit, 'H. M. Upham Company.' The business of the corporation is stated in the agreement of association to be 'To conduct a depository for the Episcopal Church and to carry on a general book business and any other matters connected therewith.' The corporation opened a store at No. 15A, Beacon Street, on December 7, 1905. On December 23, 1905, this bill was filed. The suit went to a hearing on January 10 and 11, 1906, and the final decree dismissing the bill was entered on January 15, 1906. . . .

"So far as appeared the only persons employed in the store of the defendant corporation were the defendant Upham and Wentworth, who already has been spoken of as having been employed under Upham in the

church department of the Old Corner Book Store. In November, 1905, he was an employee of the plaintiff, in charge of its church department, and he left that employment to enter into that of the defendant corporation. . . .

"It is settled in this Commonwealth that when a man voluntarily sells the good will of his business he thereby precludes himself from setting up a competing business which will derogate from the good will which he has sold. Angier v. Webber, 14 Allen, 211; Dwight v. Hamilton, 113 Mass. 175; Munsey v. Butterfield, 133 Mass. 492; Webster v. Webster, 180 Mass. 310, 315, 316; Hutchinson v. Nay, 187 Mass 262, 265.

"In each case where the good will of a business is sold and the vendor sets up a competing business it is a question of fact whether, having regard to the character of the business sold and that set up, the new business does or does not derogate from the grant made by that sale. In Bassett v. Percival, 5 Allen, 345, and in Hoxie v. Chaney, 143 Mass. 592, it was held that the new business did not derogate from the grant, while the contrary conclusion was come to in the cases before the court in Angier v. Weber, 14 Allen, 211; Dwight v. Hamilton, 113 Mass. 175; Munsey v. Butterfield, 133 Mass. 492.

"In the case at bar but one conclusion can in our opinion be reached on that question of fact. . . .

"We are of opinion that, on the uncontradicted facts in the case at bar, if the business set up by the defendant corporation had been set up by Upham personally, it would have been in derogation of his grant, and that the plaintiff is entitled to an injunction perpetually restraining the defendant Upham from working for or holding stock in or otherwise being connected directly or indirectly with the defendant corporation; and to have an accounting as against the defendant Upham for damages which it has suffered from his breach of contract. The plaintiff is also entitled to have the defendant corporation perpetually enjoined from employing directly or indirectly the defendant Upham in its business, or recognizing him as a stockholder therein or otherwise connected therewith except to allow him to sell his shares of stock or to receive what is due in respect thereof on the corporation being wound up.

"The further rights of the plaintiff against the defendant corporation remain for consideration. Its counsel has taken this position in his brief: 'The corporation, H. M. Upham Company, was a bona fide corporation, and not merely H. M. Upham in another form. It was composed of many stockholders besides Upham. It had a right to its name—at least so far as the present plaintiff is concerned. It had no contractual relationship of any kind with the plaintiff, and had not in fact received any transfer of any good will of Damrell and Upham. It is difficult to see on what theory it did not have the right to engage in the retail book business and to solicit the customers of the old firm.'

"We agree that as a matter of fact the defendant corporation is not Upham in another form.

"We also agree that the day after Upham sold his good will to Moore, the persons (other than Upham) who now constitute the defendant corporation could have organized that corporation and opened a store for the sale of Episcopal church books, and, if they had pleased, could have opened that store in the building next to the Old Corner Book Store.

"But the difficulty here is that the defendant corporation is not an independent body, and that it is the creation of the defendant Upham, brought into being by him in violation of the implied contract entered into by him with Moore in selling his good will to Moore. The very name which it bears is to-day and hereafter must remain a mark in the trade of that fact.

"What remedy the plaintiff is entitled to against the defendant corporation under the findings of fact which we have made has not been argued by counsel. It is possible that it never will arise. As the case must go back for an accounting in any event, we do not think it necessary to come to a decision on that point now."

ANNUAL MEETING OF THE BOOKSELLERS' LEAGUE.

THE twelfth annual meeting of the Booksellers' League was held at the rooms of the Aldine Association on the evening of March 13. After the customary love-feast the retiring president, W. G. Preston, thanked the League for the confidence and support given him during the past year, and called for the report of the secretary, which was as follows:

REPORT OF THE BOARD OF MANAGERS.

To the Members of the Booksellers' League.

GENTLEMEN: In accordance with the constitution your Board of Managers submit this, their twelfth annual report. During the year closed there have been frequent and well attended meetings of your board.

The League membership is practically the same this year as last, being 238 while last year it was 241. But the average attendance at dinners is greater, showing an increased interest.

We regret that it will be impossible to submit a report of the treasurer at this time, owing to a recent change in the office. The present treasurer was elected to office on March 2 and has not had sufficient time to balance the account.

The Employment Bureau under the faithful and quiet care of Mr. C. E. Bonnell continues to provide positions and to fill vacancies, as is shown in the report herewith:

"During the past year there have been 43 applications for positions and 45 applications for help. From these $7.75 has been collected. Many applicants for positions do not come back after securing a place and many are too poor to give a fee for the services of the Bureau."

Seven dinners have been held and the Entertainment Committee has kept up its record in securing entertaining speakers. We have listened with pleasure to such men as Dr. John G. Coyle, F. Hopkinson Smith, Rex E. Beach, Charles Battell Loomis, Dillon Wal-

lace, J. W. Sargent, Anthony Fiala, Arthur C. Train, Esq., Rev. Dr. Steiner, Hon. Robert Watchorn, Dr. William Grenfell, Ellis Parker Butler, Captain Bradley Osborn, and others. Two dinners of especial interest were the joint dinner with the American Booksellers' Association in May, which was greatly enjoyed, and the Ladies' Night in January, at which we once more welcomed our fair friends and entertained them fittingly.

There has also been started a movement to create a Benevolent Fund, patterned somewhat after that in England, and through the efforts of the committee appointed to take charge of the movement it is hoped to secure a nucleus the object of which is the helping of those bookmen who are in trouble, or who have grown old in the service; in fact, to use this fund for such worthy objects as may call for aid, instead of drawing upon the necessarily slender resources of the League's treasury. For example, we feel sure that each member would have voted willingly to give Dr. Grenfell's work a substantial token of the hearty support it deserves had our purse been as large as our heart.

The outlook for another year is bright. There have been suggestions made that a glee club be started among the members and an outing association be formed; in fact, in an organization of this size, much more than is done could be done to fraternize and get together.

Your Board of Managers welcome your suggestions and ask now, as we have in the past, for your help.

Gentlemen, the Booksellers' League is not an eating club. Read the constitution of the Booksellers' League that was printed and given you a year ago. "The objects of the League are the cultivation of fraternal relations between its members and the furthering of the interests of their respective callings."

There is much undeveloped power and latent talent in the League, and the League expects every man to do his duty.

FRANCIS GILMAN, *Secretary.*

MARCH 13, 1907.

A gold button was presented to Charles A. Burkhardt for having added five new members to the League.

Nominations for president for the ensuing year were then called for, and A. Wessels was nominated. Upon motion, the polls were closed, and Mr. Wessels was declared unanimously elected. An election by ballot of six members of the Board of Managers followed, resulting in the choice of Charles E. Butler, W. G. Preston, Charles L. Bowman, F. D. Lacy, Cass Richardson and A. G. Seiler.

While the ballots were being counted, the president called upon the guest of the evening, Mr. John R. Anderson, who has recently completed a half century in the book business, for some reminiscences.

Mr. Anderson said, in part:

"Mr. Buchanan had the good judgment to take his chair on the same day that I took a standing position in the book business—March 4, 1857. To-day there are two or three prominent names in the trade that were well known at that time, but only one house contains active members bearing those well-known names. Probably only a small fraction of those who were then in the book business are still living. For myself, I mean to keep right on, for I love the business. I would sooner be in the book business at half the compensation than in any other commercial line I know of; and I have never put more time into my work than I do to-day."

Mr. Anderson stated that he entered the business in the firm of Clark, Austin & Smith in Park Row, who dealt largely with Southern patrons. The house went under as a result of having all its assets in the South; but in time the creditors were all paid in full, with interest, by Mr. Clark, of the firm of Clark & Maynard, one of the surviving partners.

"There used to be in the land the bookselling jobber," continued Mr. Anderson, "and as late as thirty years ago there were perhaps 100; to-day you can count all the jobbers in books on the fingers of one hand."

After leaving Clark, Austin & Smith, Mr. Anderson entered the navy and had two years' service in the Gulf; during the years 1863-64 he was with Oakley, Mason & Co., and in the last year of the war he was again in the navy, with the South Atlantic squadron.

After the war he entered the employ of Baker & Pratt, the predecessors of the Baker & Taylor Company, where there was most excellent training; he remained with them five or six years and then started in business for himself. This involved a good deal of travelling throughout the country, in the course of which he made some of the most enjoyable acquaintances of his life. He spoke also of book men who had received their first training under him, mentioning in particular Arthur Hinds, of Hinds & Noble.

Mr. Anderson told of having at one time been a publisher, and mentioned with some pride of having published Roget's "Thesaurus." "Latterly," he said, "I have become a publisher again," and he showed a small blue pamphlet containing a poem by Sam Walter Foss that had become popular with librarians. Another of Foss's poems, "The Calf Path," which he has printed in some of his circulars, he read aloud.

"My business," Mr. Anderson said, "has been not so considerable as enjoyable. Yet, while it is small, I think I am able to say that within the past twelve days I have taken probably the largest single order handled by a bookseller in some years, amounting to $90,000 worth of list." This transaction, he explained, was with a library.

In concluding he said: "I expect as long as I have the ability to get about to remain one of the brethren. I thank you for your courtesy in listening to this rambling talk."

At the close of Mr. Anderson's reminiscences the result of the election, as already noted, was announced. Mr. Wessels was then conducted to the president's chair, and said: "I am sorry to say that my impromptu remarks have been left at home. But I fully appreciate the honor you have conferred upon me this evening, and I thank you."

A vote of thanks to Mr. Anderson was passed, and the meeting adjourned.

REPRINT OF AN EARLY NEW YORK BOOK.

FRANK C. ERB, of the Columbia University, has just published a reprint of "A | Letter of Advice | To A Young | Gentleman | Leaving the | UNIVERSITY | Concerning his Behaviour | and Conversation in the | World," by the Rev. Dr. Richard Lingard, of Dublin, reprinted by William Bradford in New York in 1696. Mr. Erb in an interesting introduction says: "Since it is clear that the Laws [of the Colony of New York, 1693-1694] were published in the form of sheets or leaflets, and since there is doubt as to the place and time of publication of Keith's book, ["Truth Advanced in the Correction of many Gross and Hurtful Errors," 1694?] and since the Almanac, [edited by Daniel Leeds, and published in 1694,] would not be considered a book, it seems altogether probable that the *first book* printed in New York was 'A Letter of Advice to a Young Gentleman Leaving the University.'" Dr. Lingard's admirable treatise is of sufficient importance to deserve reprinting and careful study, for that matter, by those to whom it is addressed. But antiquarians and bibliographers have long ago disputed its claim to being the first book printed by Bradford in New York. Admitting for the sake of argument that the Laws and Leeds's Almanac are not books in the restricted sense of the word and that the place and time of Keith's book is in doubt, there exists a book, (a copy of which is now in the Public Record Office in London,) which, according to recognized authorities, among them the late Dr. George H. Moore, may indisputably claim to have been the first printed book of any kind printed in New York by William Bradford. The work referred to was printed in 1693, and is "A | Journal | of the | Late Actions | of the | French at Canada | with | The Manner of their being, Repuls'd by | His Excellency, Benjamin Fletcher, Their | Majesties Governour of New York, | Impartially Related by Coll. Nicholas Reyard [Bayard] | and Lieu- | tenant Coll. Charles Lodowick," etc. The book is described as a "4to, Title and Preface, 2 leaves, Text, 22 pages." It became so scarce shortly after its publication that Governor Bellomont, Governor Fletcher's successor and bitter enemy, writing to the Lords of Trade on November 12, 1698, says: "The printed accounts of his [Fletcher's] great exploits against the French which he published and sent into England I cannot possibly get one of them for love nor money." The book was reprinted in New York in 1868, and was described in a pamphlet by Dr. Moore, entitled "Typographiæ Neo-Eboracensis Primitæ."

BEST-SELLING FICTION IN ENGLAND.

THE following fiction, according to the London *Book Monthly,* was most in demand in England during February:

White Fang, by Jack London.
The Diamond Ship, by Max Pemberton.
Running Water, by A. E. W. Mason.
The Spanish Necklace, by Mrs. Croker.
Benedict Kavanagh, by "G. A. Birmingham."
Temptation, by Richard Bagot.

LONGFELLOW FIRST EDITIONS.

OF the many Longfellow collections now in existence, the three finest are owned in New York City, these being the collections of S. H. Wakeman, Frank Maier and the late J. Chester Chamberlain. Mr. Maier has at least three copies of "Outre-Mer: A Pilgrimage Beyond the Sea," one of which, in original wrappers, is perhaps the most interesting copy in existence from the fact that both parts were originally purchased by the same owner just as published, and have the date of acquisition of each inscribed by him, 1834 and 1835. A copy of "Outre-Mer" in its original form cost William Harris Arnold $60 at private sale in 1896. The two parts are perfect and spotless, No. 1 being in the original marbled paper covers, entirely uncut, and No. 2 in light blue wrappers, side and bottom edges uncut. This copy, which, however, cannot be considered a companion set to Maier's unique copy, because the parts were originally procured from different sources, was sold in January, 1901, to the late Mr. Chamberlain for $310. A few other copies of the series are owned by bibliophiles and libraries in New York City, some partly cut, some in modern bindings.

Of "Poems on Slavery," Cambridge, 1842, according to a recent article in the New York *Sun,* one of the rare Longfellow books, there are three copies. One of the three, a fine example, in the original yellow glazed paper covers, uncut, was formerly in the library of James Russell Lowell, and bears this dated signature on the front cover: "J. R. Lowell, Dec'r 15, 1842." Lowell used this copy in preparing a review of the book. In 1903 it brought $205 at a Boston sale.

There are fine copies extant of "Ballads, and Other Poems," and "The Spanish Student," Cambridge, 1842 and 1843; of the "Poets and Poetry of Europe" and "The Waif," (both 1845, edited by Longfellow,) and of "Evangeline," Boston, 1847. The Arnold copy of the poem, in the original boards, uncut, with the paper label, brought $91 in 1901, and Frederick Locker-Lampson's equally fine copy was priced at $175 last March. The first issue of the first edition of "Evangeline" is identified by a curious typographical error, the letters "ng" having been omitted from the word "Long" at the top of page 61. This error, however, also seems to have occurred in the greater part of the second edition previous to its discovery.

"Noel," Cambridge, 1864, is also one of the scarce Longfellow items. Only a few copies of this poem, written by the poet in French, were privately printed by the author for distribution among friends. A curious Longfellow rarity is the first separate reprint of "Excelsior," published in New York City in 1872 by the Excelsior Life Insurance Company. A much rarer item is the original issue of the poem "From My Armchair to the Children of Cambridge, Who Presented to me on My Seventy-second Birthday, February 27, 1879, This Chair, Made From the Wood of the Village Blacksmith's Chestnut Tree."

INTERNATIONAL CONGRESS OF PUBLISHERS.

According to the *Bibliografia Española*, Madrid, the sixth session of the International Congress of Publishers will be held at Madrid, probably in May, 1908. The publishers who are able to go to Madrid for the Congress will no doubt meet with a most gratifying and impressive reception by their Spanish colleagues. The Asociación de la Libreria will take a prominent part in the arrangements.

RARE BOOKS STOLEN FROM PARIS STATE LIBRARY.

It having been discovered that a number of rare books and engravings, valued at several hundred thousand francs, had been stolen from the State Library of Fine Art, at Paris, an investigation was ordered. This resulted in the recovery of thirty-six of the missing volumes worth 100,000 francs. These books were brought in by the widow of a government architect named Thomas, who had abstracted them while Curator of the Grand Palace. The search for the remainder of the missing property is being continued.

REPRINTING OBSOLETE EDITIONS IN ENGLAND.

Commenting on a letter of John Ruskin Severn, the editor of the *Saturday Review*, of London, says: "It may be useful here to give the question about Ruskin's works put to the Government and Mr. Lloyd-George's reply. Mr. Beckett asked the First Lord of the Treasury whether his attention had been drawn to the fact that 'early and defective editions of Ruskin's books, discarded by Ruskin himself, were now being reprinted by several firms of London publishers and offered for sale in Great Britain and in the colonies; and whether, as the reprinting of misleading and obsolete editions of important ethical and scientific works, such as those of Ruskin and Darwin, was becoming so prevalent, he would introduce a bill amending the law of copyright with a view to check this evil.' Mr. Lloyd-George (who replied) said: 'I am unable at present to make any promise as to the early introduction of copyright legislation, but when this can be undertaken the question of finding a remedy for the evil referred to shall not be overlooked.'"

OBITUARY NOTES.

Madame Blanc-Bentzon, the clever French woman who did a great deal to introduce English and American writings to French readers, has just died at the age of sixty-seven.

Professor John Krom Rees, who held the chair of astronomy in Columbia University for twenty-two years and was director of the observatory at that institution, died on March 9, at Summit, N. J. Born in New York City October 27, 1851, Professor Rees was graduated from Columbia in 1872, and from its School of Mines in 1875, after which he filled the chair in mathematics and astronomy in Washington University, at St. Louis. He returned to his alma mater in 1881 to teach practical astronomy and geodesy, and became professor of these subjects in 1884. His published works are "Report on the Solar Eclipse of July 28, 1878," "International Time System and Standard Time," "Variation of Latitude and Constant Aberration," and "Index of Rutherfurd's Photographs of Sun, Moon and Stars."

NOTES ON AUTHORS.

Edward Elgar, the composer, arrives from Europe to conduct his works, "The Apostles" and "The Kingdom," with the Oratorio Society on the 19th and 26th of March, respectively. A biography of Elgar has been written by R. J. Buckley and published in handy form, with a number of illustrations from photographs, etc., by John Lane Company, New York.

Katherine Eleanor Conway, editor of *The Boston Pilot*, was chosen by the Notre Dame University as the recipient of the Laetare medal for 1908. A medal is given annually to some member of the Catholic laity in the United States, distinguished for service to religion, art, science or philanthropy. Miss Conway, who has been connected with the *Pilot* for twenty-three years, is the fourth woman to receive the honor.

L. Frank Baum has completed the manuscript of his third "Oz" book and passed it along to his publishers, The Reilly & Britton Co. The title is "Ozma of Oz," in honor of the ruling princess of the Land of Oz. Besides introducing a number of new and amazing characters, the author has again brought forward Little Dorothy, who figured so extensively in "The Wizard of Oz." This is Mr. Baum's answer to the written appeals of at least 1000 children for "more about Dorothy." The famous Scarecrow and Tin Woodman are also largely in evidence. Realizing the importance of this publication in its present relation to the trade, the publishers are producing it in lavish form. The pictures by John R. Neill surpass any of his previous efforts, and they are being produced by a process that will give them a gorgeous effect.

BUSINESS NOTES.

Austin, Tex.—Henry W. Gammel, son of H. P. N. Gammel, manager of the Gammel Publishing Company at El Paso, has established himself at the Driskell Hotel Building in the new and second-hand book business, as his father did in this city many years ago. He will be glad to receive catalogues from publishers and dealers in old books.

Baldwin, Kan.—B. S. Millikan has succeeded J. R. Patton & Co., booksellers.

Dayton, O.—E. S. Alderman has succeeded to the book and stationery business of W. W. Kile & Co., at 21 W. Fifth Street. Mr. Alderman was for twenty years with the Marietta

Book Store, at Marietta, O., and has won for himself a reputation as a well-informed and up-to-date bookseller and stationer who deserves to succeed.

MOUNTAIN GROVE, MO.—M. A. Rowden has sold his book business to J. F. Lee.

NEW YORK CITY.—The rare book and publishing business conducted under the name of Francis P. Harper will after May be known as Francis P. and Lathrop C. Harper. Mr. Lathrop C. Harper, who has been a silent partner since 1884, is equally as well known as his brother. Having sold their building at No. 14 W. Twenty-second Street, they will remove May 1 to 437 Fifth Avenue, Knabe Building.

LITERARY AND TRADE NOTES.

HENRY HOLT & CO. will publish early in September May Sinclair's new novel, "The Helpmate," now appearing serially in the *Atlantic Monthly.*

WALKER & STONESTREET, 52 Broadway, New York City, recently sold a small but very interesting collection of incunabula for $25,000.

THE MACMILLAN COMPANY have just ready John Oxenham's new novel, "The Long Road," a story of Russian politics, exile and oppression, by the author of "Barbe of Grand Bayou."

MR. COBDEN-SANDERSON, JR., the son of the well-known English bookbinder, is at present in this country, making his headquarters for the present at the Everett House, Union Square, in New York City.

FLEMING H. REVELL CO. have in press a new Indian story by Franklin Welles Calkins, "The Wooing of Tokala," a romance of the courtship of an Indian girl written by a man who has spent his life among Indians.

JOHN ERHARDT, JR., recently connected with W. F. Brainard, book manufacturer, has associated himself with the manufacturing department of F. A. Stokes Company, and will be there after March 18, 1907.

THE limited large-paper edition of the memoir of Longfellow by Charles Eliot Norton, which was issued in honor of the centennial, was all subscribed for on publication, but the book may be obtained in the regular edition at 75 cents.

THOMAS WHITTAKER is about to bring out "The Way to the Altar," helps to the Holy Communion," by the Rev. Charles L. Pardee, rector of St. Andrew's Church, Orange, N. J., with an introduction by the Bishop of Pittsburg.

J. B. LIPPINCOTT COMPANY will publish in the fall "With Fighting Jack Barry," by John T. McIntyre, who wrote "The Ragged Edge" some years ago, a timely book in view of the forthcoming unveiling of a statue of Commodore Barry in Independence Square.

L. C. PAGE & COMPANY have just ready "The Morning-Glory Club," by George A. Kyle, a humorous description of the founding and growth of a woman's club in a small country town, which is determined not to be outdone by its larger and more experienced sister clubs.

DANA ESTES & CO. will publish shortly a new story by Frenssen, entitled "Three Comrades," which will be followed by "Along the Labrador Coast," by Dr. Charles Wendell Townsend, a book in which the interest is equally divided between the hardy inhabitants and the multitudious birds of the shore and the neighboring waters.

LOTHROP, LEE & SHEPARD will publish on the 25th inst. the following books for young people: "The Diamond Key," by Alvah Milton Kerr; "Dave Porter's Return to School," by Edward Stratemeyer; "Raymond Benson at Krampton," by Clarence E. Budleigh; "Priscilla of the Doll Shop," by Nina Rhodes; and "Fifty Flower Friends," by Edith Dunham.

LITTLE, BROWN & COMPANY will publish on March 23 Anna Chapin Ray's novel, "Ackroyd of the Faculty," a story of a man of the masses "in contact with a social class for whose life he had no previous training." They also announce the *St. Lawrence edition* of Parkman's "Pioneers of France," and a new popular five-volume edition of Hugo's "Les Misèrables," said to contain twelve chapters lacking in other translations.

THE J. S. OGILVIE COMPANY have just brought out a book entitled "Don'ts for Everybody," a pocket guide of hints and helps for all sorts and conditions, showing what to do and what to avoid, compiled by Frederic Reddale. They announce that in consequence of the increased cost in every department of manufacture of their books the price on all of their paper-covered books will be advanced on April 1 half a cent per copy. The price of their cloth bound books will remain as heretofore.

THE CENTURY CO. will publish on the 27th inst. Charles D. Stewart's new book, "Partners of Providence," some parts of which have already been published in *The Century.* It is a story of life on the Mississippi and the Missouri steamboats, set down, as was "The Fugitive Blacksmith,' in the first person. Sam tells the story in a racy vernacular that adds to the flavor of the adventures he recounts; and C. J. Taylor's pictures, of which there will be over a hundred in the book, are altogether in sympathy with the spirit of the text.

E. P. DUTTON & CO. announce among their forthcoming books "The History of Modern Painting," by Richard Muther, in four volumes quarto, containing nearly 1300 illustrations in black and white, and 48 in colors; "The Outlook in Ireland," by Lord Dunraven; "The Old Country," by Henry Newbolt; "Seeing and Hearing," by G. W. E. Russell; "Christian Theology and Social Progress," being the Bampton lectures for 1905, by F. W. Bussell, D.D.; Ruskin's "Stones of Venice," in three volumes, (in the *New Universal Library;*) and of boys' books—"Frank Brown, Sea Apprentice," by Frank T. Bullen, and

"War on the World's Roof," by Dr. Gordon Stables.

MITCHELL KENNERLEY is about to publish "Letters to a Daughter," by Hubert Bland, husband of the novelist, "E. Nesbit," to whose daughter Rosamund these letters were written. The intellectual interchanges between father and daughter are more intimate and frank than is usual in that relation, and refer to those problems which present themselves inevitably to an intelligent girl of eighteen. The point of view is unconventional, but it is the one held by most modern men who think. Mr. Kennerly will bring out on March 20 Edgar Saltus's "The Lords of Ghostland, a History of the Ideal," which purports to give a history of the Divine, and to indicate the sources of revelation.

THE REILLY & BRITTON CO., Chicago, announce three "gift books"—"A Booklover's Notes," by Louise Perrett and Sarah K. Smith, for entering quotations, names of books loaned, read, etc.; a new edition of "The Girl Graduate," by the same authors, in which may be entered items of interest in school life, bound in vellum or flexible morocco; and "Sweethearts Always," a compilation of famous love poems, by Janet Madison, illustrated by Fred S. Manning, bound in vellum or morocco; "Simplified Spelling and American Usage," which identifies many proposed forms with spelling already authorized by standard dictionaries; "My Lady's Recipes," a book-file for inserting recipe cards, divided in dinner courses; also, "Fruits of Solitude," a new volume of the "Patriotic Classics," being "Reflections and maxims relating to the conduct of life," by William Penn.

THE MACMILLAN COMPANY have in preparation a poetic drama by Sara King, author of "Alcestis, and Other Poems," etc., entitled "The Coming of Philibert," which deals, presumably, with the kingdom of Naples and Sicily during the period when it was held by the descendants of Frederick Barbarossa; "A Victor of Salamis," a romance by William Stearns Davis, author of "A Friend of Cæsar," which deals with early Grecian history; "The New Theology," by the Rev. R. J. Campbell, who was recently spoken of as the man "who has made the whole world discuss theology;" "The Truce in the East and the Aftermath," by B. L. Putnam Weale, whose book is divided into three parts, dealing respectively with "Japan and the New Position," "China and the Chinese," and "The Powers and Their Influence;" "The Major Symptoms of Hysteria," by Professor Pierre Janet, Director of the Psychological Laboratory at the famous Salpetriere in Paris, and probably the foremost authority on hysteria; also, a new edition of Professor Richard T. Ely's "Outlines of Economics," revised and enlarged by the author, with the assistance of Professors Adams and Lorenz, of the University of Wisconsin, and Professor Young, of Leland Stanford.

THE BERGER COMPANY, formerly The Holiday Publishing Company, have in preparation a number of their popular books entirely made over. The booklets, which are fully protected by copyright, are artistically lithographed on fine plate paper, in fifteen printings, in color and gold, and many of them are in new and attractive full binding. Their line embraces the *Missal Series*, twelve favorite hymns, such as "Abide With Me," "Lead, Kindly Light," etc., in old missal style, with gothic and ecclesiastical cover designs; the *Floral Greetings Series*, twelve numbers containing extracts from the great writers, with handsome floral and landscape plates, in full white binding; the *Floral Jewel Series*, six separate collections from the poets, with frontispiece portraits; also, the *Gift of Love Series*, six numbers specially designed as offerings of affection and souvenirs for St. Valentine's Day. For the young people they have an especially attractive *Rosebud Series*, with full-page color plates and black and white drawings by Ruth M. Hallock, including "Betty and Buddy on the the Farm," "Rosebud Stories," "Bible Stories," "Story of Jesus," "Mother Goose" and "Billy Mouse;" the *Holiday Series*, six numbers, including "Happy Holidays," "Holiday Stories," "The Night Before Christmas," "A Letter to Santa Claus," "A Christmas Hamper" and "Mother Goose Rhymes;" the *"Alice" Series*, including "Alice in Wonderland" and "Through the Looking Glass," stories from Grimm and Andersen, "Fairy Stories" and "The Golden Staircase," a volume of poems and verses for children; also, the *Peter Rabbit Series*, including a new edition of "Peter Rabbit," with pictures in color and half-tone, "Silver Paw," "Twinklenose" and three other volumes of which the titles are not yet ready.

AUCTION SALES.

MARCH 18, 7:30 P.M.—Etchings, engravings, mezzotints, color prints, original water colors, portraits and views. (376 lots.)—*Anderson.*

MARCH 19, 7:30 P.M.—The English and American collection of playbills mainly formed by Augustus Toedteberg, of Brooklyn, including first appearances, benefit bills, notable casts, etc. (285 lots.)—*Anderson.*

MARCH 20, 2:30 P.M.—Private library of Dr. David B. Birney, of Philadelphia, including limited editions of the most popular authors in fine bindings. (337 lots.)—*Davis & Harvey,* (Stan. V. Henkels, auctioneer.)

MARCH 20, 3 P.M.—Americana, and a collection of photographic portraits. (374 lots.)—*Merwin-Clayton.*

MARCH 21, 3 and 7:30 P.M.—The library of Louis M. Dillman, of Chicago, consisting of first editions of early nineteenth century authors. (614 lots.)—*Anderson.*

MARCH 25-28, 3 P.M.—Library of the late Dr. Ottocar E. Kopetschky, of Jersey City, N. J. Pt. 2, Americana, travels, natural history, the drama and general literature. (1271 lots.)—*Merwin-Clayton.*

APRIL 1, 3 P.M.—Autograph collection of the late Dr. Ottocar E. Kopetschky. (377 lots.)—*Merwin-Clayton.*

TERMS OF ADVERTISING.

Under the heading "Books Wanted," book-trade subscribers are given the privilege of a free advertisement for books out of print of five nonpareil lines, exclusive of address, in any issue except special numbers, to an extent not exceeding 100 lines a year. If more than five lines are sent, the excess is at 10 cents a line, and amount should be inclosed. Bids for current books and such as may be easily had from the publishers, and repeated matter, as well as all advertisements from non-subscribers, must be paid for at the rate of 10 cents a line.

Under the heading "Books for Sale," the charge to subscribers and non-subscribers is 10 cents a nonpareil line for each insertion. No deduction for repeated matter.

All other small undisplayed advertisements will be charged at the uniform rate of 10 cents a nonpareil line. Eight words may be reckoned to the line.

Parties with whom we have no accounts must pay in advance, otherwise no notice will be taken of their Communications.

BOOKS WANTED.

☞ *In answering, please state edition, condition, and price, including postage or express charges.*

Houses that are willing to deal exclusively on a cash-on-delivery basis will find it to their advantage to put after their firm-name the word [Cash.]

☞ *Write your wants plainly and on one side of the sheet only. Illegibly-written "wants" will be considered as not having been received. The "Publishers' Weekly" does not hold itself responsible for errors.*

It should be understood that the appearance of advertisements in this column, or elsewhere in the "Publishers' Weekly" does not furnish a guarantee of credit. While it is endeavored to safeguard these columns by withdrawing the privilege of their use from advertisers who are not "good pay," booksellers should take the usual precautions, as to advertisers not known to them, that they would take in making sales to any unknown parties.

W. Abbatt, 141 E. 25th St., N. Y.

The Race Problem in the South, Le Conte. Evolution Series, no. 29. D. A. & Co., 1892.
Rebellion items: regimental histories N. Y., N. J., and Conn. only.

Alden Brothers, Bible House, N. Y.

Wagner's Manual of Chemical Technology.
White's Life in Christ.
Edwards, On the Will.
Playfair's Euclid.
Sadlier's Organic Chemistry.

Amer. Bap. Pub. Soc., 37 S. Pryor St., Atlanta, Ga.

New Testament Standard of Piety, by McDonald.
Life and Letters of Tennyson, by Hall. Macmillan.
Hours in a Library, Stephen, 4 vols. Putnam.
Parsifal, Parsons.
Life and Times of Cotton Mather, Marvin.
Forward Movement of the Churches.
Cicero and the Fate of the Roman Republic.
Private Life of the Romans, Johnson.
Comedies of Euripides.
Study of Parsifal, Guerney.
The Argument and Mystery of Parsifal, Gally.
Early English Pronunciation, Ellis. Chaucer Society.
Essay on Chaucer, Child.
Chaucer's Pronunciation, Humph.
Herodotus.
Homes and Haunts of Tennyson, Napier. McLeHouse.
Studies in the Idylls, Elsdale. Kegal Paul.
Cicero and His Friends, Boissier. Putnam.
Life of Cicero, Forsyth. Scribner.
Study of the Biology of Ferns, Atkinson. Macmillan.
Shakespeare the Man, Smith. Doubleday, Page.
A Tennyson Primer, Dixon. Dodd, Mead.
Lord Tennyson, Jennings. Lippincott.
Physiology for Practical Use, Hinton. Appleton.

Am. Bap. Pub. Soc., 177 Wabash Ave., Chicago, Ill.

Christian Doctrine of Future Punishment, by H. H. Dobney.
New International Encyclopedia, 20 vols.
Ridpath's History of the World, 9 vols., new.
Hastings' Bible Dictionary, 5 vols.
Business Man's Library, 6 vols.

Am. Bap. Pub. Soc., 1630 Chestnut St., Phila., Pa.

Hovey's Manual of Systematic Theology and Christian Ethics.
Light on Masonry. Pub. in 1868.

American Genealogical Bureau, 287 Fifth Ave., N. Y. [*Cash.*]

Scharf, History of Md.

Amer. Mag. Exch., P. O. Box 587, St. Louis, Mo.

Willets, Cyclopedia of Phrenology.
Prentiss, Poems.
Humphrey, on Human Skeleton.
The Arena, 1897 to date.
Poet Lore, all or part.

American News Co., 39 Chambers St., N. Y.

Adventures of a Consul Abroad, L. Monte.

American Press Co., Baltimore, Md.

Service Afloat, Semmes.
Narrative of a Blockade Runner, Wilkinson.
History of the Confederate Navy, Scharf.
Century Magazine, Feb., 1896.
Atlantic Monthly, Aug., 1860.

Ammon & Mackel, Successors to Leggat Bros., 81 Chambers St., N. Y.

Flush Times in Alabama.
Precious Stones, by Kunz.
Memoirs of Jefferson Davis, 2 vols.
Rise and Fall of the Southern Confederacy, by Davis, 2 vols.

Appellate Div. Law Lib., Rochester, N. Y.

Ruloff Trial. 1871.

Theodore Arnold, 512 Mulberry St., Baltimore, Md. [*Cash.*]

Eliz. Chase, Miscel. Selections. 1821.
Papers of Historical Society of Delaware, 1888.
Perine, Poets and Verse Writers of Md.
Neill, Terra Maria.
Bozman, Hist. Md.

Assoc. Book Co., 4 W. 40th St., N. Y.

Riverside Press Publications.
Sonnets of Michel Angelo.
Rubaiyat of Omar Khayyam.
Pennell, My Cookery Books.
Facts Relating to Death of Hamilton.
Documents relating to Louisiana.
Sions Sonnets.
Love Poems John Donne.
Aldrich, Songs and Sonnets.
Idylls of Theocritus.
Bibliography of Holmes.
Freneau, Misc. Works. Phila., 1788.
Dawson, Assault on Stony Point by Wayne. 1863.
Humphrey's Conduct of Washington, Confinement of Capt. Asgill. N. Y., 1859.
Tilghman (Teuch) Memoir. Albany, 1876.
Stryker, Records N. Y. Civil War, 2 vols. 1876.
Muster Rolls of Rhode Island Men in War of Revolution.
Genealogies of Family Histories of the Eldrege, West, Case, Howland, Sherman, Soule, Wright, Wing, Briggs, Dunham, Merrihew and Mayhew Families of New England.
Vedder edition Rubaiyat, folio. 1884.
— Same, quarto. 1886.
— McManus edition. N. Y., 1898.
— Bankside Press edition, Japan. N. Y., 1900.
Roycroft Press, Dream of John Ball.
Mosher, E. R. Series, City Dreadful Night. 1892.

Jos. Baer & Co., 6 Hochstr., Frankfort a-M., Germany.

Official Opinions of the Attorney-Generals of the United States, complete set.
Tuckerman, Synopsis of the North American Lichens, 2 vols. Bost., 1882-'88.

Bailey & Sackett, Syracuse, N. Y.

2 Practical Metaphysics, by Anna W. Mills.
Clark's History of Onondaga Co., N. Y., vol. 2 only, in sheep.

Wm M. Bains, 1213 Market St., Phila., Pa.

Shaw's Man and Superman. Pub. by H. S. Stone & Co.

Baker & Taylor Co., 33 E. 17th St., N. Y.

History of Ancient Windsor, from 1635 to 1891, in 2 vols., by Henry Reed Stiles.
Commentary on the Old Testament.
The Historical Books, Joshua to Esther. Pub. in 1889 in London.

BOOKS WANTED.—Continued.

N. J. Bartlett & Co., 28 Cornhill, Boston.

Cullum's Report on R.R., 49th Congress, Senate Report 46.
Allen's Christian History in Three Periods. Boston, Roberts Bros.
Index to Brinley Catalogue.
Prince's Nature of Mind. J. B. Lippincott Co.
Hornaday's Two Years in Jungle.
Belknap's New Hampshire, vol. 3. Dover, 1813.

A. A. Beauchamp, 3 W. 98th St., N. Y. [*Cash.*]

Science and Health, eds. of 1875, '78 and '81; also vol. 2 of eds. of 1878 and '82.
Christian Science Journals before vol. 13.
Autographs and letters of Mrs. Eddy.
Newspaper and magazine articles published 1860 to '85.

Beecher, Kymer & Patterson, Kalamazoo, Mich.

Anything, new or old, on training horses, especially in high school work. Send list or catalogue of books of anything about horses.

Bobbs-Merrill Co., Indianapolis, Ind.

How to Write a Novel.
Peck, Trimalchio's Dinner.
Charles Lever's Complete Works.
Chanson de Roland, trans. by Rabillon.
Viollet-le-Duc, Military Architecture of the Middle Ages.
Viollet-le-Duc, Dictionary of French Architecture from 11th to 16th Century.
Lodge, Modern Views of Electricity.

Book Exchange, Toledo, O.

Johnson, Anna P., Iconoclasm, the Astrology of the Bible; Tau, the Key of Heaven.
Arden of Feversham, Mermaid Series, plain cl.
Yellow Book, vols. 7 and 10.
The Nation, nos. 357, 430.

The Boston Bock Co., 83 Francis St., Fenway, Boston.

Architects' and Builders' Mag., Jan., '07.
Jesuit, 1830-'40.

J. W. Bouton, 10 W. 28th St., N. Y.

Howitt's German Experiences. London, about 1840.
Aikin and Barbauld's Evenings at Home.
Collette's Pope Joan.
Shakespeare's Works, illus. by Kenny Meadows. 1843.
Muster's Patagonians. 1871.

C. L. Bowman & Co., 44-60 E. 23d St., N. Y.

The Elegies of Propertius, The Satyricon of Petronius Arbiter, The Kisses of Johannes Secundus, The Love Epistles of Aristaenetus, Bohn Library. Pub. by G. Bell & Sons, 1874.

Brentano's, Union Sq., N. Y.

Historic New York, 2 vols.
Capt. Jinks, play.
John Law and His Scheme.
Mississippi Bubble (not the novel).
Flammarion's Uranie.
Broughton's Wisdom Indeed.
Malot's Story Without a Moral.
Vidocq, French Police Spy.
Life of Vidocq.
Margueritte's The Disaster.
Ellwanger's Garden's Story.
Greenwood's Merrie England.

Brentano's, 1228 F St., N. W., Washington, D. C.

Delmonico's Cook Book, old ed.
Real New York. Smart Set.
Fairbairn's Crests, old ed.
Burke's General Armory.

Bridgman & Lyman, 108 Main St., Northampton, Mass.

Philosophy of Mathematics, Bledsoe.
Origin and Government of District of Columbia, William Tindall.
Midsummer's Trip to the Tropics, Hearn.
Northampton Bank Robbery.

Brooklyn Institute Museum Library, Eastern Parkway, Brooklyn, N. Y.

Thompson, Sir Henry, Collection of Blue and White Nankin Porcelain, with illus. from drawings by Whistler.

Edmund D. Brooks, 605 1st Ave., South, Minneapolis, Minn.

Elliot's Debates on the Constitution, good large-type ed. Must be in fine condition.

The Brown, Eager & Hull Co., 411 Summit St., Toledo, O.

By the Higher Law, by Twells, Coates ed.
Mills of God, by Twells, Lippincott ed.

Bryant & Douglas Book and Stationery Co., 1002 Walnut St., Kansas City, Mo.

McClelland's Life of J. E. B. Stuart.

The Burrows Bros. Co.,631 Euclid Ave.,Cleveland, O.

Donnelly, Cæsar's Column, cl.
The Federalist, 1st ed.
Stevenson's Works, Edinburgh ed.
Set of Character Sketches. Pub by Hess.
Irving's Life of Washington, Geoffrey Crayon ed., vol. 1, or set.
Archb. Wm. Smith's Bk. of Moses or Pentateuch, vol. 1, or set. Longmans, 1868.

W. A. Butterfield, 59 Bromfield St., Boston, Mass.

Franklin in France, E. E. Hale.
Under the Great Bear, Munroe, 5 copies.
With Nansen in the North Johannsen.
Princess Cassamassima, Hy. James.
Tim, a novel. Macmillan.
McColl's 19th Century Art. Macmillan.

Callaghan & Co., 114 Monroe St., Chicago, Ill.

Porthier's Obligations.
Carpenter, On Surveying.
Books on abstracting or surveying.

Campion & Co., 1305 Walnut St., Phila., Pa.

Seymour, Saunterings in Spain.
Tonson's Edition of Classical Authors, ed. by Maitland, 30 volumes.
Shakespeare, larger Temple ed., vol. 10.

M. E. Carlton, Flint, Mich.

Who Shall be Victor?, by Dupuy.

Carnegie Library, Pittsburgh, Pa.

Era, Philadelphia, 1902, '03, '04.
Hallum, John, Biographical History of Arkansas, vols. 3, 4. Weed, Albany.

C. N. Caspar Co., 437 E. Water St., Milwaukee, Wis.

Penrose Process Year-Book, 1906-'07.

Central News Co., 916 Pacific Ave., Tacoma, Wash.

The Mutiny of the *Bounty.*

W. L. Chambers, Santa Monica, Cal.

Odd vols. or a complete set of Audubon, octavo, 7-vol. ed. 1840-'44.
Ridgway's Nomenclature on Colors.

Children's Museum Library, 185 Brooklyn Ave., Brooklyn, N. Y. [*Cash.*]

Canadian Entomologist, vols. 27 to 34, inclusive.
Entomological News, first 11 vols.
National Cyclopedia of Amer. Biography, vols. 12 and 13.

A. S. Clark, 218 Washington St., Peekskill, N. Y.

N. E. Geneal. Record, vol. 14.
Baird's History of Rye, N. Y.
Bailey's Hist. Sketch of Brooklyn, N. Y.
Salem Town Records.
Thatcher Descendants, and Thatcher Genealogy.
Hall's Norwalk, Conn.
Pratt Genealogy.
Horton-Winston Memorial. (Horton-Winston.)
Porter Genealogy.

The Robert Clarke Co., Government Sq., Cincinnati, O.

The Spotswood Family in Scotland and Virginia, Campbell.
Thomson, Euripides and the Attic Orators.
Ellis, Specimens of Early English Metrical Romances.
Jusserand, The English Novel in the Time of Shakespeare.
Church, Stories From Greek Tragedies.

W. B. Clarke Co., 26 Tremont St., Boston, Mass.

New Inter. Cyclopedia.
Mrs. Cornelius' Cook Book.

Cunningham, Curtiss & Welch, 252 S. Spring St., Los Angeles, Cal. [*Cash.*]

Boissier, Cicero and His Friends, good ed.

BOOKS WANTED.—Continued.

Dawson's Bookshop, 713 S. Broadway, Los Angeles, Cal.

Smithsonian Report on Swastika.
Smithsonian, 1885, pt. 2, Catlin's Indians.
Bell's Reminiscences of a Ranger.
Comte de Paris, Civil War, vol. 4 on.
Critical Review of Bible, Latch.

Charles T. Dearing, Louisville, Ky.

Set of Preachers' New Homiletical Commentary.
Rescue of Greely.

De Witt & Snelling, 111 Telegraph Ave., Oakland, Cal.

Hall's History of Colorado.
Maltby's Life of Lincoln.
Philistine, vols. 1-6, odd nos.
Black Beetles in Amber, Bierce.

Dixie Book Shop, 41 Liberty St., N. Y.

Railroad Journal, vols. 1 and 3.
Railroad mortgage pamphlets.
State R.R. Commissioners' Reports, except N. Y.

Dodd, Mead & Co., 372 Fifth Ave., N. Y.

Tales for Christmas, by F. Copee.
The Kedge Anchor.

Chas. H. Dressel, 559 Broad St., Newark, N. J. [*Cash.*]

Treason Trials of Indianapolis. Pub. about 1865, Chicago and N. Y.

Wm. J. C. Dulany Co., 13 W. Fayette St., Baltimore, Md.

Eldad the Danite.
Ingraham, Some Letters of R. L. Stevenson.
Lear, Nonsense Book, with colored plates.
Life of Turner Ashby. Selby & Dulany.
Didier, Life of Edgar Allan Poe.
Jocelin of Brakelund.
Wilson, Russian Refugee.
Sinclair, Holiday House.
Jones, Thomas Dudley.
Campbell, Annie Bradstreet and Her Times.
Journal of Two Englishmen in Jamaica.
Supplementary vol. to Wheatley's Edition of Pepys' Diary. Privately printed.
Pussy Cats' Tea Party.
Fox, When Out One Starry Night.
Longman, Ingersoll Lockwood, How to Be Witty.
Davis, David Elgar's Son.
Century Almanac, 1800 to 1900.
Sidney, Arcadia.
Old-Fashioned Mother Goose.
2 copies of *Harper's Magazine,* July, 1888.
Tyler, Whence and Whither of Man.
Semmes, Service Afloat.
Kirkwood, Check List of Maryland Birds.
Shorthouse, Sir Percival.
Johnston, History of Cecil County, Md.
Mallery, Ancient Families of Bohemia Manor.
China Hunters' Club.

Daniel Dunn, 677-679 Fulton St., Brooklyn, N. Y.

Tegetmeyer, On Pheasants, second-hand.
Perrot and Chipiez, Art of Anc. Egyptians, Fr. or Eng.
St. Nicholas, Nov., Dec., '73; Nov., '74; March, '75; and vol. 1 complete.

E. P. Dutton & Co., 31 W. 23d St., N. Y.

2 copies of Little Boy Who Lived on a Hill, by Annie Laurie.
Nature's Calendar, Ingersoll, new copy. Harper.

Eaton & Mains, 21 Adams Ave., E., Detroit, Mich.

Popular and Critical Bible Encyclopedia and Scriptural Dictionary, 3 vols., ed. by Fallows. State binding.

Peter Eckler, 35 Fulton St., N. Y.

Lea's History of the Inquisition, 3 vols.
Furlong's Rivers of Life, with Chart.
16 Crucified Saviours, Graves.
Liberty Bell, by Winwood Reade.
Rousseau, J. J., uniform set complete.

Paul Elder & Co., Van Ness Ave. cor. Bush St., San Francisco, Cal.

Supplement to Cal. Geography, Tarr and McMurry.

Geo. Engelke, 280 N. Clark St., Chicago, Ill.

Hittell's Calif., 4 vols.
Useful Fibres of the World.
78th Ohio Vol., Stevenson.
Clinton Parkhurst's Poems.

Everitt & Francis Co., 9 E. 22d St., N. Y.

Ticknor's History of Spanish Literature.
Confessions of a Hasheesh Eater.
Farjeon, The Blood White Rose.
Farjeon, Mystery of Great Porter Square.
Poole, John, Little Pedlington of the Pedlingtonians.
Americans of Royal Descent. 1894.
Memorial of the Family of Scots. 1876.
Brodhead's History of New York. 1853-'71.
Morrel's History of Southampton, L. I. 1887.
Records of the Town of Southampton, L. I., 3 vols.

Miss Everson, 1604 2d Ave., S., Minneapolis, Minn.

Up in Maine, Holman F. Day, 1st ed.
Pine Tree Ballads, Holman F. Day, 1st ed.
Kin o'Ktaadn, Holman F. Day, 1st ed.
Singing Leaves, Josephine Peabody, 1st ed.

H. W. Fisher & Co., 127 S. 15th St., Phila., Pa.

Horace Walpole and His World, by Seely.
Mrs. Thrale-Piozzi, by Seely.
Colonial Silver 17th and 18th Century.

The Franklin Bookshop (S. N. Rhoads), 210 S. 7th St., Phila., Pa.

Adams, On the Microscope, 4to. Lond., 1775.
Adams, Micrographia, 8vo. Lond., 1760.
Cooke, Fern Book for Everybody.
Baedeker's Guide to Eng.; also Great Britain.
Benezet, Mighty Destroyer Displayed. Phila., 1774.
Capt. R. Cleveland's Narrative of Voyages, 2 vols. Cambridge, 1842, or Boston, 1850.
Stejneger, Standard Nat. Hist., Bird vol. only.

Free Public Library, Newark, N. J.

New England Teachers' Association, Historical Sources in Schools. Macmillan.

J. K. Gill Co., Portland, Ore.

Lilith, by Ada Langworthy Collier.

Frank W. Godsey, 8 Starke Bldg., Beaumont, Tex.

Bernard Lile, by Jere Clemens.

Goldthwaite's Bookstore, New Orleans, La.

Series Illustrated Post Cards, Flags of All Nations.

Gotham Book Concern, 437 W. 56th St., N. Y.

Poe, E. A., in 4 vols. Pub. by Blakman & Mason, 1859.
Bow Bells Annuals, England.
Bookbuyer, copies of 1886-'95 and '96.
Butterfly. Pub. in England.
Books on book plates U. S., England, Germany, France, etc.

John L. Grant, 145 Genesee, Utica, N. Y.

The best historical novels.
Herrores, Breton de los Obras Escogidas. Koehler.
Bryan, E. B., Question of Training.
Young, Theory of Sets of Points. Camb. Univ. Press.
Symons, Arthur, Introd. to Study of Browning.
Nelson, A B C of Wall Street.
Cramer, Method of Darwin.
Andrews, Alfred, What Shall We Eat. Health Cult.
Cose, The Masculine in Religion.
Pattison, For the Work of the Ministry. A. B. Pub. Society.

F. F. Hansell & Bro., 714 Canal St., New Orleans, La.

The Rag Pickers of Paris.
Hennen's Louisiana Digest, 1861 ed. Houghton, Mifflin & Co.

Francis P. Harper, 14 W. 22d St., N. Y.

Woodbridge Family Record, by Donald G. Mitchell. 1883.

Walter M. Hill, 831 Marshall Field Bldg., Chicago, Ill.

Prosper Merimee's Works, 8 vols.
Thackeray's Works, 26 vols., ed. de luxe.
Mark Twain's Works, Autograph ed.
Books About Books, large paper set, 6 vols.
Tennyson's Works, 10 vols. 1884.

Frank J. Hone, 17 Meigs St., Rochester, N. Y.

Ireland, history, biography, speeches, etc. Must be in good condition and at moderate prices.

BOOKS WANTED.—Continued.

C. S. Hook, Richmond, Va. [*Cash.*]

Venegas' California, 2 v. London, 1759.
James' Life of Marion.
Weems' Life of Washington. 1814, or earlier.
Randolph's Virginia Reports, vols. 1 to 4, or 6 vols.
Jefferson's Virginia Reports; also Call and Wythe.

J. B. Hulst, 936 Fifth Ave., Grand Rapids, Mich.

Girdlestone, Synonyms of the Old Testament.

Humphrey's Book Store, 21 Bromfield St., Boston.

Symonds, Problems in Modern Ethics.
Connecticut Mag., vol. 1, no. 1, good price.
Plymouth Colony Records, 4to, vol. 12.
Lamb's History New York, vol. 1, pt. 1.
Sibley's Harvard Graduates, vol. 1. $5.

Hunter & Co., Nashville, Tenn.

Set of Stoddard's Lectures, cheap binding. Hunter & Co.

Hunter & Co., 629 E. Broad St., Richmond, Va.

Lockhart's Life of Scott. Henderson.

Hall N. Jackson, 36 W. 6th St., Cincinnati, O.

Mistress Beatrice Cope, by Le Clerc. Appleton.
Sermons and Addresses, by W. M. Daily. Cinti., 1865.
Symmes, Theory of Concentric Spheres.

Geo. W. Jacobs & Co., 1216 Walnut St., Phila., Pa.

Law of Life, by Sholl. Pub. by Appleton.
Martin Luther, On the Epistles of St. Paul.

E. W. Johnson, 2 E. 42d St., N. Y.

New Paul and Virginia.
Birds (ornithology) rather old books.
The Kalevala.
Turgenieff's Works, set. Scribner.
Trollope's, Anthony, Works.

The Edward P. Judd Co., New Haven, Conn. [*Cash.*]

General View and History of English Bible, 3d ed., rev. by W. A. Wright. Macmillan, London.
S. J. Thompson's Electro-Magnet and Electro-magnetic Mechanism. Spon, 1891.
Demagogue and Lady Phayre, Locke. Lothrop, Lee & Shepard.
(Alhambra) Kinderhook ed. of Irving's Works, vol. 4 only. Putnam, 1892.
Reformation in Germany, Ranke, 3 vols., Austin's trans. Longmans, London.

K. G., care of Publishers' Weekly, New York.

Farrow, E. S., American Small Arms. Cupples & Leon. State price.

Geo. Keener & Co., 16a Red Lion Sq., London, Eng.

International Clinics, 4th Series, or odd vols.

Frank A. Kerns, Wyoming, Ill. [*Cash.*]

Wilkes' Spirit of the Times, 1855 to 1865.
Trial of Terry by Vigilantes. San Francisco, 1856.
Memoir of John Mason Peck, by Babcock. Phila., 1864.

J. Kuhlman, 117 N. 13th St., Phila., Pa. [*Cash.*]

Virginia Mag. of History, vol. 9, no. 1. $1.
World's Work, Jan. and Feb., 1901. 50 c. each.
Technical World, March, 1904. 25 c.
Science, N. Y., o. s., vol. 23, title and index to vols. 13-16, 18, 21-23.
Penn. Monthly, Phila., Aug., '70; Dec., '73; June, Aug., Oct., '79.

Niel Morrow Ladd Book Co., 646 Fulton St., Brooklyn, N. Y.

History of 87th N. Y. Volunteers.

Charles E. Lauriat Co., 385 Washington St., Boston.

History of the Atwood Family, by Charles Atwood.
The Green Flag, by Doyle.
Ridpath's History of the World.
Silva of No. America, C. S. Sargent, 14 v., 4to.
Renan's Life of Paul.
The Beckwiths, Col. Paul Beckwith.

Leland Stanford Junior University Library, Stanford University, Cal.

Marine Engineering, N. Y., vol. 9, and any subsequent vols.
American Machinist, N. Y., vols. 1 to 13.

Leland Stanford Junior University Library.—*Cont.*

Cassier's Magazine, N. Y., vols. 1 to 10, 12.
Engineering Magazine, N. Y., vols. 1 to 8.
Wall Street Journal, Aug. 29 and Dec. 18, 1906.

Lemcke & Buechner, 11 E. 17th St., N. Y.

Bulletin of Geograph. Club, Phila., vol. 1, no. 1.

Paul Lemperly, Cleveland, O.

Swinburne's Blake, 1st or 2d ed. 1868.

Edward E. Levi, 820 Liberty St., Pittsburg, Pa.

Sacred Melodian, old-fashioned hymn book.
Christian Minstrel, old-fashioned hymn book.

Library of Congress, Washington, D. C.

Georgia Historical Society Collections, vol. 6. Savannah.
Alabama Acts, Called 2nd 4th Regular Session, Sept., Nov., 1864.

Library of the Univ. of N. C., Chapel Hill, N. C.

Classical Review, vol. 1.
De Bow's Review, vols. 2, 3, 31-34, 1st Ser.; vols. 3-8, 2d Ser.
Eclectic Magazine, vols. 1-12.
Modern Language Notes, vols. 1-2.
Southern Literary Messenger, vols. 33-37.

Lib. Univ. of Colorado, Boulder, Colo.

Ballantyne, Mass. Pts. 1-10, Facs. Hunterian Club, 1900, by George Ballantyne. $10.

Robt. M. Lindsay, 1028 Walnut St., Phila., Pa.

Edwards' Color Prints as follows:
Madame Louise, after Nattier.
La Belle Ferroniere, after Da Vinci.
Botticelli, Madonna.
Will pay good prices (cash) for any scarce examples.
Also old color prints and miniatures.

Little, Brown & Co., 254 Washington St., Boston.

Devlin, Deeds.
Freeman, Execution.
Ebers, In the Fire of the Forge, 2 vols. Appleton.
Landscape, Hamerton.
Farnum, Ideal Attained.
Harvard Law Review, sets or odd nos.
Wirt's Life of Henry.
Guthrie's 14th Amendment.
Lowell, Transfer Stock.
Law Quarterly Rev., set.
Lives Lord Chancellors.
Savage's Maine Digest.
Vermont Reports, 58 to 65.
Pelham Papers.
Heard's Oddities of the Law.

Longmans, Green & Co., 91 and 93 5th Ave., N. Y.

Ormsby's The Cid.

Lowman & Hanford S. and P. Co., 616 1st Ave., Seattle, Wash.

Poems of Ossian, McPherson, cl., good condition.
History of the Welles or Wells Family. Quote price.

A. C. McClurg & Co., 215 Wabash Ave., Chicago, Ill.

Mark Twain's Works, Limited Autograph ed.
Forlong's Rivers of Life, 3 vols.
De Kock, Paul, Works, 25 vols.
Herndon's Lincoln, 3 vols.
Cooper's Pathfinder, Townsend ed.

McDevitt-Wilson, Bargain Bookshop, 1 Barclay St., N. Y.

Ency. Britannica, vol. 24.
Chambers' Book of Days.
Gogol's Dead Souls.
Warner Library.
Amer. Kennel Club Stud Book, 22 vols.
Dana, Household Book Poetry.
Scott, Little Masters of Germany.
Elliott, Pottery and Porcelain.

R. J. Machen, 646 Van Ness Ave., San Francisco, Cal.

10 sets Americana Encyclopedia.
3 sets Hamilton, Federal ed., cl.
3 sets Burton Holmes' Lectures, cl.

Henry Malkan, 18 Broadway, N. Y.

A. Nebury's Scenery of England.
Explorer Series, vols. 1-4.
Edsall's Kingsbridge.
Finck's Romantic Love, etc.

BOOKS WANTED.—Continued.

Henry Malkan.—*Continued.*

Gronow's Memoirs.
Hall's Society in Elizabethan Age.
Hale's Memories of 100 Years.
Lincoln's Works, 2 vols., ed. Nicolay.
Memorial History of New York.
Glinsted's Journey in the Seaboard States.
Encyclopedia Americana.
National Cyclopedia of Am. Biography.
Burroughs', John, Works, set.
Century Dictionary.
Chittenden's Fur Trade, 3 vols.
International Cyclopedia of Am. Biography.
Warner's Library of Famous Literature.
Susan B. Anthony's Life.
British Martial. 1806.
Bismarck, the Man and the Statesman, 2 vols. 1899.

Isaac Mendoza, 17 Ann St., N. Y.

Houghton's Confectus of Political Parties.
National Preceptor.
Sympneumata, by Laurence Oliphant.
La Constitution d' Angleterre, trans. from French, Vogel.
The Old North State.
History of S. C.

R. H. Merriam, Fremont, O.

Any books on music and musicians, Shakespeare, Poe, Tennyson, Milton, Shelley, Keats. State precisely condition, date, list price and lowest net cash delivered.

Methodist Book and Publishing House, Wesley Buildings, Toronto, Can.

Louis Pasteur, His Life and Labors, by his son-in-law, trans. by Lady Claude of Hamilton. Pub. by Longmans.
Secrets of Success, by J. W. Donovan. Pub. by Ogilvey.

Michigan State Normal College, Ypsilanti, Mich.

Lubke, History of Art, vol. 1.
Holiness; or, the Legend of St. George, a tale from Spenser's Fairy Queen, by a Mother. 1836.

Moroney's Book Sales, 404 Central Ave., Cin., O.

Fairbairn's Crests of Families of Great Britain and Ireland, 2 vols., text and plates.
Ballou's Treasury of Thought. State details.
Reynard the Fox.
Histories of Egypt. Give details.
Books in Irish and books about Ireland, cheap.
Horse doctor books, cheap.
Books on cookery and confectionery, cheap.
Nicolay and Hay, Life of Lincoln.

Morris Book Shop, 152 Wabash Ave., Chicago, Ill.

Purgatory of Suicides.
Sherlock, Divine Providence.
Her Majesty the King.

Thomas B. Mosher, Portland, Me. [*Cash.*]

The Changed Cross,. Randolph & Co.
The Shadow of the Rock. Randolph & Co.
Fraser's Magazine, July, 1870.

N. Y. Society Library, 109 University Place, N. Y.

Bullen, A. H., Carols and Poems From the 15th Century.

New York State Library, Albany, N. Y.

National Education Association, Proceedings, 1864, '68, '72.

Norfolk Public Library, Norfolk, Va.

Pickering edition of British Poets:
Chaucer, 6 vols. 1845.
Churchill, 3 vols. 1844.
English, Scottish and Irish second-hand catalogues.

Nunn & Co., 227 N. Howard St., Baltimore, Md.

Arena, Jan., 1907.

James Ogilvy, 63 Sparks St., Ottawa, Ont.

Other Famous Homes of Great Britain. Putnam.

Old Corner Book Store, 27 Bromfield St., Boston, Mass.

Comic History of Rome, A'Becket.
2 Hoch der Kaiser. Pub. by Abbey Press.

E. H. Otting, Warren, O.

Ohio Circuit Court Report.

Oxford Univ. Press, American Branch, 91-93 Fifth Ave., N. Y.

Leigh Hunt's Poems, 2 vols. Boston, 1857 or '66.
Leigh Hunt's Prose Works, 4 vols. 1857.

W. Millard Palmer Co., 20 Monroe St., Grand Rapids, Mich.

Jewell, Muriel Sterling.
Lewis, National Consolidation of Railways.

C. C. Parker, 220 So. Broadway, Los Angeles, Cal.

American Architecture, Montgomery Schuyler.
Midsummer Italian Art, Stearns.
The Singing Voice, W. H. Lawton.
Speeches of E. D. Baker, ed. by O. T. Shuck.

Philadelphia Book Co., 15 S. 9th St., Phila., Pa.

Carhart's Primary Batteries. Pub. by Allyn & Bacon.
Cross and Bevan, Text-Book of Paper Making.

Pierce & Zahn, 633 17th St., Denver, Colo.

Key to Done's Engraving, Congress. 1820.
Any work on chiropody.

The Pilgrim Press, 175 Wabash Ave., Chicago, Ill.

Library of the World's Best Literature, by Warner, cl. binding, second-hand or otherwise.

Presbyterian Board of Pub., 192 Michigan Ave., Chicago, Ill.

The Virgin Birth.
Key of the Casket, Nehemiah Adams.
Dr. Green's Hebrew Feast, and Moses and the Prophets.
Dr. Samuel Miller, Lectures on the Eternal Sonship of Christ.
Dr. James Kidd, Lectures on the Eternal Sonship of Christ.
Stevenson, On the Offices of Christ.
Stevenson, On the 23d Psalm, Christ Our Shepherd.
Culbertson, On the Revelation.
Dr. Eliphalet Nott, On the Resurrection of Christ.
The Spiritual Kingdom, by J. B. Ramsey. Presby. Com., Richmond.
Brown, Sufferings and Glories of Christ.

Presbyterian Board of Pub., 156 5th Ave., N. Y.

Lord's Beacon Lights of History.

Presbyterian Board of Pub., 1516 Locust St., St. Louis, Mo.

Job, by Delitzsch, T. & T. Clark ed.

C. C. Pursell, 418 9th St., N. W., Washington, D. C.

The Fanatics, by Paul L. Dunbar. Pub. by Dodd, Mead & Co.

G. P. Putnam's Sons, 27 W. 23d St., N. Y.

Mills, Representative Government.
Lewis, Osteopathic Methods Treating Disease.
Guizot, France, 6 vols., Subscription.
Guizot, France, 8 vols., English ed.
Turner, Germanic Constitution.
Perry, God's Light as It Came to Me.
The Lorgnette, vol. 1, brown cl.
Rollo, Tour in Europe.
Danny, a Dog.
Delmas, Speeches and Addresses.
Forest, Warwick Woodlands.
Goodrich, American Eloquence.
Twain, Joan of Arc, 1st ed.
Carnegie, Four in Hand in Britain.
Huxley, Works, Subscription ed.
Godey's Magazine, Oct., 1848; March, '40.
Arthur's Magazine, 1856.

Peter Reilly, 133 N. 13th St., Phila., Pa.

Wells' Annuals of Scientific Discovery. Pub. by Gould & Lincoln.
Peter Den's Theology.
Craddock's Right Martial Living.
Steffens' Lititia Berkeley.

H. M. Reynolds, 220 S. Broadway, Los Angeles, Cal.

Aphrodite, by Pierre Louys, English text.
Life of General William Eaton, Brookfield. 1813.
Inquiry Into Human Faculty, Galton.

George H. Richmond, 358 Fifth Ave., N. Y.

Lang, Blue Fairy Book.

E. H. Roller, 419 E. Water St., Milwaukee, Wis.

Pulpit Com'y: Genesis, Deuter., Sam. and Kings.
Keil, On Daniel.
Morrison, On Matthew.
Meyer, On Luke.

BOOKS WANTED.—Continued.

St. Paul Book and Stationery Co., St. Paul, Minn.
Century Dictionary of Names and Century Atlas.

W. E. Sandford, 6421½ Normal Ave., Chicago, Ill.
Diamond Joe Reynolds, anything about.
Thoreau, A Yankee in Canada.
Lincoln, books about.
Bookplates, catalogues and books.
Burroughs, early eds.

J. H. Saumenig & Co., 229 Park Ave., Baltimore, Md.
Silhouettes in black, or black and gold, with frames preferred, especially those by Hawks, and rather quaint one desired. Kindly give full information in answering so as to avoid delay.

Theo. E. Schulte, 132 E. 23d St., N. Y.
Homes for the Millions, by Francis C. Smith.

Scrantom, Wetmore & Co., Rochester, N. Y.
Craigie's Love and Soul Hunters.
Ellwanger's Story of My House.
Ellwanger's Garden's Story.
Ellwanger's In Gold and Silver.
Boutell's Arms and Armour.
Stoddard's Lectures, 14 vols.
Westropp's Primitive Symbolism as Illus. in Phallic Worship.

Charles Scribner's Sons, 153 Fifth Ave., N. Y.
Lafcadio Hearn's Works, 1st eds.
The Primer of Heraldry.
Bunner's Story of a New York House. Scribner.

Shepard Book Co., Salt Lake City, U.
Anything on civil, railway or mechanical engineering, bridges or buildings, either in reports of societies or periodicals or otherwise. Will buy odd vols., long runs, or sets.

R. E. Sherwood, 144 Fulton St., N. Y.
Watch and Clock Making, by David Glasgo.
Tales of Soldiers and Civilians, by Bierce.

Rev. E. L. Shettles, Calvert, Texas.
Youakmus, History of Texas, 1 vol.
Lord's Beacon Lights of History.
International Encyclopedia.
Hastings' Bible Dictionary.

Sibley, Lindsay & Curr Co., Rochester, N. Y.
Kingsley, Oral Deformities. Pub. Appleton.

F. L. Smith, 27 S. 6th St., Phila., Pa.
Atlas Chester Co., Pa. Pub. Brown, 1883.
Atlas Delaware Co. Pub. Mueller, 1892.
Atlas Phila., Pa. Pub. Bromley, 1901.

George D. Smith, 50 New St., N. Y.
Burton's Arabian Nights, vol. 1 only., Denver, Colorado, ed.
Works of Captain John Smith, Arber's ed.
From St. Francis to Dante, by G. G. Coulton.

J. R. Smith & Co., 22 E. 21st St., N. Y.
Edinburgh ed. of Waverley Novels, vol. 46, Millet imprint.

Smith College Library, Northampton, Mass.
Am. Colonial Tracts, vol. 1, nos. 1, 4; vol. 2, no. 1.
Browning Society's Papers, pt. 6.
Villari, Machiavelli and His Times, tr. by L. Villari, vols. 3 and 4 only. London, 1878-83.
Fuller, Worthies of England. 1840.
Milner, Landscape Gardening. London, 1890.

Smith & Lamar, Agts., Dallas, Tex.
Service Afloat, by Admiral Semmes.

A. H. Smythe, 43 S. High St., Columbus, O.
Life and Letters of Phillips Brooks, 3 vols., second-hand.
Early American common school text-books.

State Normal College, Ypsilanti, Mich.
Educational Review, vol. 7, nos. 1 and 2; vol. 8, nos. 1 and 2; vol. 13, nos. 4-10.

G. E. Stechert & Co., 129 W. 20th St., N. Y.
Brunnow, Arabic Crestomathy.
Neubauer and Vogel, Analysis of Urine.
Bulletin N. Y. Mathem. Society, vol. 2, no. 6.
Cram, English Country Houses and Churches.
Street Railway Journal, set, any vols.

G. E. Stechert & Co.—*Continued.*
Electrical World and Engineer, vols. 1, 2.
Dickson, Life of Edison.
Niles' Weekly Register, vols. 1, 15.
Am. Register or Seminary Review, vols. 1-2, 1817.
English Catalogue of Books, any vols.

E. Steiger & Co., 25 Park Place, N. Y. [*Cash.*]
Journal of Biolog. Chemistry, vols. 1, 2, 3.
Engineering Record, vols. 1 to 23.
The Condor, vols. 1 to 7.
Smith, Lectures on the Study of History. 1865.

Henry Stevens, Son & Stiles, 39 Gt. Russell St., London, Eng.
Hay and Nicolay, Abraham Lincoln, 10 vols. 1890.
De Smet, Oregon Missions. New York, 1847.

Strawbridge & Clothier, Philadelphia, Pa.
Church, W. A., Patterns of Inlaid Tiles From Churches in Oxford.
Shaw, Specimens of Tile Pavements.
Church, Examples of Inlaid Gothic Tiles in Winchester Cathedral.
Rosenberg, Goldsmith's Marks, new ed.

Sullivan & Eyer, 33 E. 5th St., Dayton, O.
2 The American Phonographic Dict'y, new or second-hand.

Teachers' College, Columbia University, New York.
Cosmo Monkhouse's Chinese Porcelain. Pub. by Cassell & Co.

Theodore & Little, 905 Pac. Ave., Tacoma, Wash.
Washington, Pacific, N. W. Law Reports, Am. Decisions, S. C. Reports.
Rivers of Life; or, Faith of Man, by General Furlong, 2 vols. and chart 3 x 7. London, (?)

Theosophical Pub. Co., 244 Lenox Ave., N. Y.
The World of Cant, companion book to Robert Elsmere.
World's Religions.
Congress of Religions at the World's Fair, comp. by L. P. Mercer.
Isis Unveiled.

The Thomson-Pitt Book Co., 947 8th Ave., N. Y.
The Healing of the Nations, by N. P. Tallmadge.

Troy Public Library, Troy, N. Y. [*Cash.*]
Cheyney, Anti-Rent Agitations in N Y.

Henry K. Van Siclen, 413 W. 22d St., N. Y. [*Cash.*]
Popular Magazine, Street & Smith, N. Y., Jan., 1904, vol. 1, no. 3; Feb., 1904, vol. 1, no. 4; March, 1904, vol. 1, no. 5; Aug., 1904, vol. 2, no. 4; Oct., 1904, vol. 2, no. 6.

T. B. Ventres, 597 Fulton St., Brooklyn, N. Y.
Superfluous Woman, S. Grand.

M. A. Vinson, 1114 Citizens' Bldg., Cleveland, O.
Special no. *Brickbuilder* on Church Competition.
Architecture, back issues.
House and Garden, vol. 1, no. 3.
Architectural Review, special no. on Banks.

W. W. Wachob, 220 S. Broadway, Los Angeles, Cal.
Modern American Rifles, A. C. Gould.
Historic Tales of Old Missions for Boys and Girls, Powers.
Diurnal Lepidoptera, A. G. Weeks, Jr.

Walker & Stonestreet, 52 Broadway, N. Y.
Sets of Bret Harte, Mark Twain, Meredith, George Sand.
History of Human Heart, Rochester reprint.
New International Cyclopedia.
Japan paper set of Field.
Constable ed. of Stevenson.
Balzac, 41 vols., ed. de grand format. Pub. by Roberts Bros.
Mark Twain, Autograph ed.

John Wanamaker, New York.
3 copies of *Everybody's Magazine,* Nov., 1902.
Studies of Trees in Winter, Annie Oaks Huntington.
Two Summer Girls, cl.

John Wanamaker, Philadelphia.
Mildred Arkell, by Wood.
Doesticks.
Germans in Penna, by Siedensticker.

BOOKS WANTED.—Continued.

F. E. L. Watson, 170 Fifth Ave., N. Y.

Whistler, Ten o'Clock.
Any books by Lewis, except The Monk and The Bravo of Venice.
Hugo's Works, Holland paper ed. Estes.
Columbian Magazine, vol. 2. Phila., 1789.
Eugene Field's Works, Japan pap. ed.

J. J. Wellendorf, 214 W. 7th St., Los Angeles, Cal.

Scott, Gen. Winfield, Tactics, Reg. Army.
Hardee, Gen., Tactics, Reg. Army.
Carnahan, Tactics and Manual (Knights of Pythias), the 2 eds. before 1894.

M. J. Whaley, 430 Fifth Ave., N. Y. [*Cash.*]

Cyrano de Bergerac, blue cl.

Thomas Whittaker, 2 Bible House, N. Y.

Gabriel Andrae, by S. Baring-Gould.
Bonar's Malthus.
Alaska, by Swinford. Pub. by Rand, McNally & Co.
Life of William Augustus Muhlenberg.
Twilight Dreams.
Village Sermons, by Rev. E. J. Moor. Pub. by Hunt & Son, Ipswich.
For Festival Days, by Goswald.
The Where and Whither of Man, by John Tyler.
Indian Myths, by Ellen Russell Emerson.
Family Prayers, by Bp. Lee.
Money and Its Capabilities, by Dr. J. A. Seiss, 5 Discourses on Beneficence.
The Bondage Removed, by Dr. J. A. Seiss, 5 Discourses on Beneficence.
Maxims of the Saints on the Inward Life, by Archbishop Fenelon.
Rev. Chas. Clayton's Sermons, preached at Stanhope, briefly styled his Stanhope Sermons.
The Lost Found and the Wanderer's Welcome.
Mendoza, by Farjeon.
Garland of Sonnets, by C. L. S. Betts. Pub. by The Wessels Co., N. Y.
Sermons in Reference to the Church Year, by Jas. Vaughn.
The Seven Great Hymns of the Mediæval Church.
Faith and Doubt, in the Centuries' Poets
Visions of the King, by Rev. Blackburn.
The following Papers by the Hon. Andrew D. White:
- The Past, Present and Future of Cornell University. An address delivered before the New York City Association of Cornell Alumni, Feb. 25, 1905. Ithaca, 1905.
- Speech at the Laying of the Cornerstone of Goldwin Smith Hall, Ithaca, Oct. 13, 1904. Pub. by the Cornell University, 1905.
- My Reminiscences of Ezra Cornell. An address delivered before the Cornell University on Founder's Day, Jan. 11, 1890. Ithaca, 1890.
- The Constitution and American Education. Ithaca, 1887.

J. H. Williams, Rondout, N. Y. [*Cash.*]

Bancroft's U. S., vol. 1, 1854 ed.
Fiske, Discovery of Amer., vol. 2, 1895 ed.
Journal of Capt. Pausch. Albany, 1886.
Battles Around New York in 1776, Johnson.
Revolutionary Incidents, Carruthers.

Wilmington Inst. Free Lib., Wilmington, Del.

Clough, A. L., What an Engineer Should Know About Electricity.
Davis, I. P., Hygiene for Girls.
Warfield, E., Kentucky Resolutions.

C. Witter, 19 South Broadway, St. Louis, Mo.

Menopause, by Andrew F. Currier. Appleton.

W. H. Wood & Co., 22 S. Limestone St., Springfield, O.

Mathew Henry's Commentaries, odd vols., 4to.
Dr. Teed's Cellular Cosmography.
Elpis Israel, by Dr. John Thomas.
Vine's or Campbell's Botany.
Good set of Ridpath's Hist. World.
A Russian dictionary; either of the following will answer: Russ.-English, Russ.-German or Russ.-French.
A Russian grammar, with text in either English, French or German.

W. H. Ziesenitz, Hudson, N. Y.

Child Lore.

BOOKS FOR SALE.

Doxey Book Shop, 414 N. Charles St., Baltimore, Md.

Boydell Shakespeare, Spooner ed., 2 vols., folio, ¾ levant fine state, few plates mounted. 1852. Make offer.
Notes and Queries, from comm. 1849 to 1904, with all indexes, 112 vols., strongly bound, hf. russia, fine set. Make offer.
Binion, S. A., Ancient Egypt, 5 portfolios. Make offer.

Humphrey's Book Store, 21 Bromfield St., Boston.

American and English Encyclopædia of Law 31 vols., sheep. 1887-1896. $45.

Estate George R. Lockwood, care of Publishers' Weekly, New York.

Engraved Copper Plates for MacLaurin's Angular Hand Penmanship, comprising 6 books.

O. P. S., care of The Publishers' Weekly, N. Y.

Old German Family Bible printed in 1744 by Kürszner of Strassburg from the copy printed by Froschower of Zurich in 1536. One of eleven copies known. Make offer.

I. D. Seabrook, Box 589, Charleston, S. C.

Hogarth's Works, folio ed. Printed by Woodfall, London.

F. L. Smith, 27 S. 6th St., Phila., Pa.

New map, 1907, Phila. 75 c.
New map, 1907, Phila. and vicinity. 75 c.
New township wall map, Perna. $10.

H. D. Utley, 236 State St., New London, Conn.

Trumbull's History of Connecticut, 2 vols. $7.50.
Caulkin's History of New London $6.

W. H. Wood & Co., 22 S. Limestone St., Springfield, O.

Rebellion Records, 126 vols., index and maps.
Books published in the South during the war. Write for particulars.

HELP WANTED.

WANTED.—Young man with general knowledge of book business, preferably second-hand. Address, giving age, experience, etc., L. B., care of PUBLISHERS' WEEKLY, New York.

SITUATIONS WANTED.

BOOKSELLER seeks position in department store as buyer. Large experience, highest qualifications. Address S. V. M., care of PUBLISHERS' WEEKLY, New York.

PUBLISHER'S MANUFACTURING MANAGER wishes to make a change. Would prefer an opening in New York, Boston or Philadelphia. Address M. M., care of PUBLISHERS' WEEKLY, New York.

A YOUNG MAN, age 25 years, with a good knowledge of books and bookselling wants a position with retail or wholesale firm. References submitted. H. H. A., care of PUBLISHERS' WEEKLY, New York.

BUSINESS FOR SALE.

FOR SALE.—Fine opportunity. Leading book and stationery business in a Southwestern town of 40,000. Stocks and fixtures about $20,000. Address S. J., care of PUBLISHERS' WEEKLY, New York.

COPYRIGHT NOTICES.

LIBRARY OF CONGRESS,
OFFICE OF THE REGISTER OF COPYRIGHTS,
WASHINGTON, D. C.

Class A, XXc, No. 166255.—To wit: *Be it remembered,* That on the 19th day of January, 1907, Charles A. Fosdick, of Westfield, N. Y., hath deposited in this office the title of a book, the title of which is in the following words, to wit: "Boy Trapper Series. The Mail Carrier. By Harry Castlemon," the right whereof he claims as author and

COPYRIGHT NOTICES—Continued.

proprietor in conformity with the laws of the United States respecting copyrights.

(Signed) HERBERT PUTNAM, *Librarian of Congress.*
By THORVALD SOLBERG, *Register of Copyrights.*
In renewal for 14 years from March 13, 1907.

LIBRARY OF CONGRESS,
OFFICE OF THE REGISTER OF COPYRIGHTS,
WASHINGTON, D. C.

Class A, XXc, No. 166418.—To wit: *Be it remembered,* That on the 21st day of January, 1907, Edward S. Ellis, of Upper Montclair, N. J., hath deposited in this office the title of a book, the title of which is in the following words, to wit: "*Saturday Night,* Philadelphia, February 15, 1879, Vol. 16, No. 23. Containing the first instalment of the book entitled "The Thunderbolt of the Rio Grande. A Tale of Texas of To-day. By Geoffrey Randolph (pseudonym of Edward S. Ellis)," the right whereof he claims as author and proprietor in conformity with the laws of the United States respecting copyrights.

(Signed) HERBERT PUTNAM, *Librarian of Congress.*
By THORVALD SOLBERG, *Register of Copyrights.*
In renewal for 14 years from February 12, 1907.

SPECIAL NOTICES.

A. S. CLARK, Peekskill, N. Y.

AMERICAN Magazine Exchange, St. Louis, Mo.

PHOTOGRAPHS. GEORGE GRANTHAM BAIN, Park Row Bldg., N. Y.

BACK NUMBERS OF MAGAZINES supplied by HENRI GERARD, 83 Nassau St., New York.

TO ALL BOOKSELLERS.—For sale. Printed addresses of 1200 private American bookbuyers, covering the whole United States. $10, cash with order. AMERICAN PRESS COMPANY, Baltimore, Md.

TELEGRAPH CODES

A B C Code.	5th Edition. English.....	*Net*	**$7.00**
A B C Code.	5th Edition. Spanish.....	"	**8.00**
A B C Code.	4th Edition.....	"	**5.00**
A 1 Code.....		"	**7.50**
Moreing & Neal Code.....		"	**5.00**
Bedford-McNiell Code.....		"	**6.00**

Large and small codes of all kinds. Send for list.
Discount to the trade only.

AMERICAN CODE COMPANY, 83 Nassau St., N.Y. City

BOOKS.—All out-of-print books supplied, no matter on what subject. Write us. We can get you any book ever published. Please state wants. When in England call and see our 50,000 rare books. BAKER'S GREAT BOOKSHOP, 14-16 John Bright Street Birmingham, England.

MEDICINE, DENTISTRY PHARMACY, NURSING

HYGIENE AND ALLIED SCIENCES

We have the largest miscellaneous stock in the country of American and English Books on these subjects.

Trade and Library Orders Solicited

P. BLAKISTON'S SON & CO.

1012 Walnut Street, Philadelphia

On receipt of $10.00 I will send prepaid a good assortment of

EASTER POST CARDS AND NOVELTIES

Sale guaranteed. Will buy back unsold goods after Easter. This offer holds good only when cash accompanies the order.

WILLIAM J. BURKHARDT
206 Ocean Avenue, Jersey City, N. J.

(ESTABLISHED 1868)

C. D. CAZENOVE & SON

Solicit Agency Business from American Publishers and Booksellers

Miscellaneous orders for Books and Periodicals handled economically and promptly. Shipping and forwarding attended to.

26 Henrietta St., Covent Garden, London, England
CABLES: EIKON, LONDON.

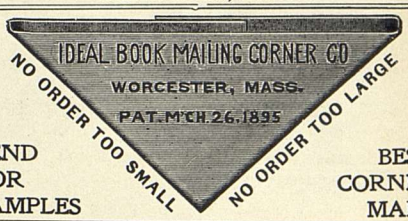

SEND FOR SAMPLES

BEST CORNER MADE

WILLIAM R. JENKINS CO.

FRENCH AND OTHER FOREIGN **BOOKS** also VETERINARY Books. Works treating on Horses, Cattle, Dogs, etc.

851 and 853 Sixth Ave.

N. W. Cor. 48th Street

NEW YORK

SEND FOR CATALOGUES

MAGGS BROS., 109 STRAND, W. C., LONDON, W., ENGLAND,

Dealers in **Rare Books and Fine Library Editions of Standard Authors,**

Voyages and Travels, Early Printed Books, 1st Editions of 17th, 18th, and 19th Century Writers, Illustrated Works. Also *Rare Portraits, Line, Stipple Mezzotints and Color Engravings, and Autographs.*

Classified catalogues free on application.

Those visiting England should call and inspect our stock, which is both large and in choice condition.

JOHN J. MURPHY

DEALER IN

Fine Book, Coated and Cover Papers

47 John and 5 Dutch Streets, N. Y.

Refers to "The Publishers' Weekly"

MEDICAL BOOKS.

(THE TRADE SUPPLIED.)

A full-priced Catalogue of all Medical and Surgical Books Sent on Application.

E. R. PELTON,

19 East 16th St. (bet. Broadway and 5th Ave.), **New York**

Dictionaries, Grammars, Dialogues, etc., for learning

Chinese and Japanese

and more than 250 other

Foreign Languages

on hand. Catalogues free.

E. Steiger & Co., New York.

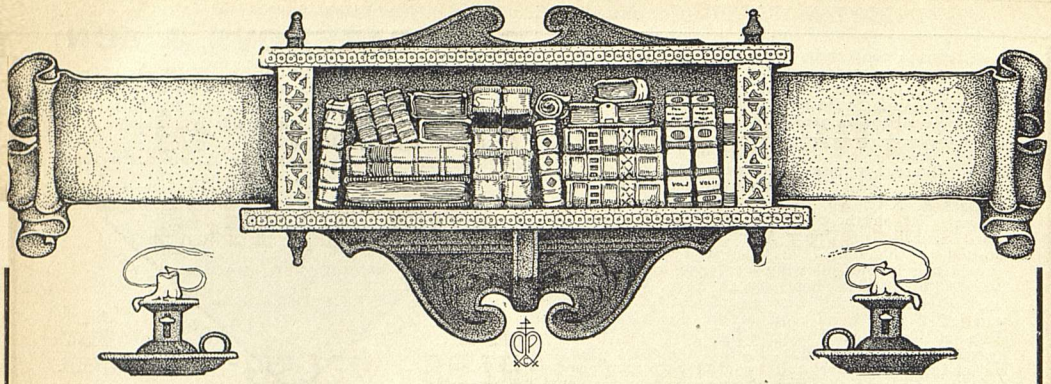

DODGE PUBLISHING COMPANY

40-42 EAST NINETEENTH STREET

Important Books for the Booklover

Knocks from the Little Hammer of Diogenes Knockersmith

THIS is one of the brightest of all the books of cynical and wise sayings issued in recent years, and it gives promise of being the most popular. Artistically bound in Japenese woven grass. Printed in two colors.

Price 75 cents

Poems We Love

Edited by LEIGH MITCHELL HODGES

MR. HODGES has compiled a volume of old favorite poems from well-known writers. You will find the best of poetry in this volume, and in no other book will you be able to find so many loveable poems. Very beautifully printed with pale blue borders and decorated end papers. Bound in blue cloth, uncut edges, and gilt top.

Price $1.50

The Golden Treasury of Irish Songs and Lyrics

Edited by CHARLES WELSH

THIS anthology presents the best examples of Irish Songs and Lyrics from the earliest Bardic literature, the folk songs, street ballads and patriotic poetry; the pathetic romantic and sentimental poetry; the humorous and convivial verse with which the Irish literature abounds, and the refined, tender and mystical spirit which breathes in the poetry of the Irish Renaissance of to-day.

In compiling this collection the editor has had the advantage of the critical judgment of some of the foremost Irish scholars and poets, among whom may be mentioned Dr. Douglas Hyde, Stephen Lucine Gwynn, Lady Gregory, D. J. O'Donoghue, as well as the best English scholars on this side of the Atlantic, including Professor F. N. Robinson, who occupies the Celtic chair at Harvard University; Dr. Maurice F. Egan, of the Catholic University, in Washington; S. R. Richardson.

Cloth, 2 Volumes, $2.50
Morocco, - - 6.00

NOTE We will remove to 214-220 East 23d Street about May 1st

Dodge Publishing Company

40-42 EAST NINETEENTH STREET, NEW YORK

Barnes & Company's Spring List

General

The American Idea

By L. K. COMMANDER. 12mo. Cloth. Price $1.50

"A thorough discussion of a problem which concerns every American citizen."—*Philadelphia Press.*

Science

The Nature and Origin of Life

By FELIX Le DANTEC, Professor of the Faculty of Sciences at the Sorbonne, Paris. The second volume in the New Knowledge Series. 8vo. Cloth. Price $2.00 net.

The theme of this book, one of the most vital and interesting of modern times, is presented by Professor Le Dantec in the light of recent revolutionary discoveries in sciences.

History

A Short History of Social England

By M. B. SYNGE, Fellow of the Royal Historical Society, author of "The Story of the World," "Great Men and Great Deeds," etc. 12mo. Cloth. Price $1.50 net.

"Piquant glimpses of our forefathers, their houses, food, clothes, manners, punishments, families, gardens, education and social development."—*N. Y. Herald.*

Biography

In the Days of Goldsmith

By TUDOR JENKS. The fifth volume in The Lives of Great Writers Series. Small 12mo. Cloth. Frontispiece. Price $1.00 net.

Fiction

The "Old Home House" *Ready April* 15

By JOSEPH C. LINCOLN, Author of "Cap'n Eri," "Partners of the Tide," "Mr. Pratt." 12mo. Cloth. Illustrated. Price $1.25.

Eleven of Mr. Lincoln's best short stories.

Fiction

A Bath in an English Tub

By CHARLES BATTELL LOOMIS, Author of "Minerva's Manœuvres." Small 12mo. Cloth. Illustrated. Price 75 cents.

Some comments on manners and customs in England. Mr. Loomis says "There is nothing in this book calculated to anger people."

Juvenile

The Song Primer

By ALYS E. BENTLEY. 8vo. Boards. Illustrated in colors. Price 50 cents.

Thirty original songs and twenty children's classics. All the songs are such as children love.

Juvenile

Exmoor Star, or the Adventures of a Pony

By A. B. BONSER. Small 12mo. Cloth. Illustrated in colors. Price 50 cents.

Educational

Esperanto in Twenty Lessons

By C. S. GRIFFIN, Editor of Our Times. 12mo. Cloth. Price 50 cents net.

No preliminary study necessary. A complete and interesting course for beginners.

A. S. BARNES & COMPANY, NEW YORK

HENRY HOLT & COMPANY'S SPRING BOOKS

29 WEST 23RD ST. NEW YORK.

The First of a Series of Biographies of Leading Americans

Johnston (R. M.): LEADING AMERICAN SOLDIERS. Biographies of Washington, Greene, Taylor, Scott, Andrew Jackson, Grant, Sherman, Sheridan, McClellan, Mead, Lee, "Stonewall" Jackson, and Joseph E. Johnson. By the author of "Napoleon," etc. 1 vol. Probable price, $1.75 net.

*** For other volumes in this series see the publisher's descriptive Spring Announcement list

Fiction

De Morgan: ALICE-FOR-SHORT. By the author of "Joseph Vance." (May.) Probable price, $1.75.

Watson (Gilbert): A CADDIE OF ST. ANDREWS. An epic of the golf caddie. $1.50.

Travers (Graham): GROWTH. By the author of "The Way of Escape," etc. $1.50.

A novel notable for earnestness and powerful character-drawing, with scenes in Edinburgh, Florence, and Rome.

Paterson (Arthur): JOHN GLYNN. (April 5th.) $1.50.

A well written, exciting and dramatic tale, centering around "settlement work" in London, by an authority on that subject.

Plummer (Mary W.): ROY AND RAY IN MEXICO. Illustrated. A story of Mexican travel for children. (April.) Probable price, $1.75 net.

Biography, History, Science, Etc.

Segur (Marquis de): JULIE DE LESPINASSE. $2.50 net.

A new biography of the fascinating original of "Lady Rose's Daughter," by one of the French "Immortals."

AS THE HAGUE ORDAINS. Journal of a Russian Prisoner's Wife in Japan. (April.) Illustrated. Probable price, $1.50 net.

Given (John L.): MAKING A NEWSPAPER. The author was recently with the New York Evening Sun. Probable price, $1.50 net.

Cross (R. J.) (Editor): ONE HUNDRED GREAT POEMS. In the same general style as Lucas's "The Friendly Town" and "The Open Road." Probable price, $1.25 net.

Kellogg (Vernon L.): FOR AND AGAINST DARWINISM. The author is Professor of Entomology in Leland Stanford and author of "American Insects." (April.) Probable price, $2.00 net.

Lankester (E. Ray): THE KINGDOM OF MAN. By the author of "Extinct Animals," etc. Probable price, $1.25 net.

Four Notable Reprints

Benson (A. C.): THE MEMOIRS OF ARTHUR HAMILTON. Uniform with author's "From a College Window," etc. $1.25.

Sinclair (May): THE TYSONS. By the author of "The Divine Fire," etc. In New Uniform Edition. $1.50.

Wells (H. G.): THE TIME MACHINE. By the author of "In the Days of the Comet," etc. $1.00.

Wells (D. D.): PARLOUS TIMES. This strong novel by the author of "Her Ladyship's Elephant" has been taken over by Henry Holt and Company. $1.50.

WALTER KING STONE

THOMAS NELSON & SONS'

Spring Announcements

The American Standard Bible

Edited by the AMERICAN REVISION COMMITTEE, is the best and most accurate in translation, and gives a clearer conception of the Scriptures than any other translation yet produced.

Recently Published

EMPHASIZED NEW TESTAMENT in the American Standard Version, **self-pronouncing, with the words of Christ printed in black face type.** The handiest and most convenient edition of the New Testament ever published, just fits the vest pocket. On fine white paper and Nelson's India Paper. Prices 50 cents to $2.25.

INDIA PAPER EDITION of the Minion 32mo New Testament and Psalms in a great variety of fine bindings. Prices $1.00 to $3.25.

Already Published

TEXT, REFERENCE, CONCORDANCE, SCHOLARS' and TEACHERS' EDITIONS on white paper and Nelson's India Paper. Prices from 35 cents to $18.00.

PULPIT EDITION. Prices $6.50 to $22.00.

AMERICAN STANDARD NEW TESTAMENT. Minion Type. With and Without the Psalms. Prices 12 cents to $2.75.
Bourgeois Type. Testament only. Prices 50 cents to $4.50.

Red Letter Teachers' Bible

(King James Version).

Bourgeois Type. Self-pronouncing, containing the Words of Christ in the New Testament and passages in the Old Testament referring to Christ printed in red, with Nelson's famous helps, Concise Bible Dictionary and Combined Concordance.

Prices from $1.40 up.

Just Published

HOW IT WORKS By ARCHIBALD WILLIAMS

Author of the "Romance of Modern Invention," etc.

Dealing in simple language with Steam, Electricity, Light, Heat, etc., and their application to apparatus in common use, such as the Railroad Locomotive, the Telephone and Telegraph, and the Motor Car. 12mo, cloth, 461 pages with illustrations and diagrams. Price, $1.25.

RECENTLY PUBLISHED

GEORGE ELIOT'S WORKS

New Century Library Edition

The Finest Set of Eliot on the Market **Complete in Twelve Volumes**

Each volume contains a frontispiece beautifully printed on India tint paper, and they are handsomely bound in the following styles:

GREEN CLOTH, gilt top, frontispiece..... *Per volume*, $1.00
GREEN LEATHER LIMP, gilt top, frontispiece, bookmark, in box...*Per volume*, 1.25

Complete sets of 12 volumes in a neat box. Cloth, $12.00; Leather Limp, $15.00

Sold either in Single Volumes or in Sets

ALREADY PUBLISHED. Complete Works of

SHAKESPEARE	6 volumes	SCOTT	25 volumes
DICKENS	17 volumes	AUSTEN	2 volumes
THACKERAY	14 volumes	BRONTES	5 volumes

And Selected Works of the Best Authors

Prices $1.00, $1.25 and $1.50, according to the style of binding.

THOMAS NELSON & SONS, Publishers, 37 East 18th St., New York

The Studio Year Book of Decorative Art for 1907. (Extra Number of the International Studio.) *Paper*, $2.50 *net; bound in green cloth*, $3.00 *net.*

Interior and exterior domestic architecture, decoration and general equipment. Illustrations number several hundreds, including a series of special colored plates. *Limited Edition.* This will not be reprinted.

Wood-Carving Designs. By MURIEL MOLLER. *4to.* $2.50 *net.*

With a Foreword by **Walter Crane.** Six sheets comprising thirty-one working drawings of panels, frames, etc., with examples of furniture suitable for them.

Old English Wood-Carving Patterns. 30 examples on 20 plates. By MARGARET F. MALIM. *Large 4to.* $6.00 *net.*

From oak furniture of the Jacobean Period. A series of examples selected and drawn in facsimile from rubbings, for the use of teachers, students, and classes.

Pictures and Their Painters. By L. L. M. BRYANT. *Crown 8vo.* $3.50 *net. Numerous illustrations.*

A popular history of the great Pictures of the world and their Painters. Profusely illustrated. Over three hundred paintings are reproduced with brief accounts of the artist and his work. Invaluable to art classes and libraries.

POETRY

The Soul's Progress and Other Poems. By LOUIS V. LEDOUX. *12mo.* $1.25 *net; half morocco*, $4.00 *net.*

"Singularly engaging."—*N. Y. Times.*

"A gently insistent appeal not unlike that in certain pieces of Longfellow."
—*N. Y. Evening Post.*

Actaeon and Other Poems. By JOHN ERSKINE. *12mo.* $1.25 *net.*

"Purity of feeling, grace of expression, natural gift of song."—*N. Y. Times.*

"Distinction, lyric gift and poetic sensibility."—*N. Y. Evening Post.*

Woven of Dreams. By BLANCHE SHOEMAKER. *12mo.* $1.25 *net.*

Blanche Shoemaker already has one excellent volume of verse to her credit. Her new book deals with a variety of subjects. There are some charming sonnets, also other poems including love lyrics and some of more serious tenor.

FICTION

The Dangerville Inheritance. A Detective Story. By A. C. FOX-DAVIES. *12mo.* $1.50.

"A detective story of which Gaboriau might be proud."—*London Post.*

As Ye Have Sown. By DOLF WYLLARDE. *12mo.* $1.50.

A new novel by the author of **"The Story of Eden."** A brilliant story dealing with the world of fashion.

In My Lady's Garden: A LOVE STORY. By KATRINA TRASK. *12mo.* $1.00 *net.*

Printed in two colors. Ornamental border design and cover.
An exquisite gift book. For the Easter Trade.

JOHN LANE CO., The Bodley Head, N. Y.

ANNOUNCEMENTS FOR THE SPRING OF 1907

NEW YORK **G. P. PUTNAM'S SONS** LONDON

General Literature

The History of Painting.
From the Fourth to the Early Nineteenth Century.
By Richard Muther, Ph.D.
2 vols. 8°. With 85 illustrations, *net*, $5.00. *Ready.*

Beside Still Waters.
By Arthur C. Benson, author of "The Upton Letters," etc.
Crown 8°, *net* $1.25. *Ready*

Romance of the Italian Villas.
By Elizabeth W. Champney, author of "Romance of the French Abbeys," etc.
8°. With 9 photogravure, 1 colored, and 44 other illustrations, *net* $3.00. *Ready.*

Hunting Big Game.
with Gun and with Kodak.
By William S. Thomas.
8°. 70 illustrations, net, $2.00. *Ready.*

The Hoosac Valley,
Its Legends and Its History.
By Grace Greylock Niles.
8°. 100 illustrations, *net* $3.50. *June*

On the Great American Plateau.
Wanderings Among Canyons and Buttes in the Land of the Cliff-Dweller and the Indian of To-day.
By T. Mitchell Prudden.
Crown 8°. 68 illustrations, *net* $1.50. *Ready.*

A Literary History of the English People.
From the Earliest Times to the Present Day.
By J. J. Jusserand.
Part II.—From the Renaissance to the Civil War. Vol. I.
8°. With frontispiece, *net*, $3.50. *Ready.*

The Heart of Hamlet's Mystery.
By Karl Werder.
With an introduction by W. J. Rolfe.
Crown 8°, *net* $1.50. *Ready.*

North Italian Painters of the Renaissance.
By Bernard Berenson, author of "Venetian Painters of the Renaissance," etc. Crown 8°. *May.*

The Censorship of the Church of Rome and Its Influence upon the Production and the Distribution of Literature.
By Geo. Haven Putnam, Litt.D.
2 vols. 8°, *net* $5.00. *Ready.*

A History of Comparative Literature.
By Frédérick Loliée.
8°, *net* $1.75. *Ready.*

The Epic of Paradise Lost.
By Marianna Woodhill.
Crown 8°, *net* $1.50. *April.*

The Lost Art of Reading.
Mount Tom edition.
New edition in two volumes:
I.—The Child and the Book: A Manual for Parents and for Teachers in Schools and Colleges.
II.—The Lost Art of Reading; or, The Man and the Book.
By Gerald Stanley Lee.
2 vols. 8°. Sold separately. Each, *net* $1.25. *April.*

The Connoisseur's Library.
Glass.
By Edward Dillon.
With 49 illustrations (12 colored and 37 collotype). Royal 8°, *net* $6.75. *Ready.*

The Connoisseur's Library.—*Continued.*
Goldsmiths' and Silversmiths' Work.
By Nelson Dawson.
With photogravure frontispiece and many collotype plates. Royal 8°, *net* $6.75. *May.*

The Kingdom of Light.
By George Record Peck.
Crown 8°, $. *April.*

The Heart of a Woman.
By Almon Hensley.
Crown 8°, $1.50. *Ready.*

Switzerland,
The Country and Its People.
By Clarence Rook.
8°. With 80 full-page plates (56 in color), *net* $6.00.

The Essays of Sir Leslie Stephen.
To be in 10 vols.
IV.—English Literature in the Eighteenth Century.
1 vol. 8°, *net*. $1.50. *Ready.*

The Changed Cross,
and Other Religious Poems.
Compiled by Anson D. F. Randolph.
Third enlarged edition. 16°. Cloth, $; leather, $ *April*

French Classics for English Readers.
Edited by Adolph Cohn and Curtis Hidden Page.
8°. With frontispiece. Each *net* $2.00.
II.—Montaigne. *May.*

Fiction

The Sinner.
By Antonio Fogazzaro, author of "The Saint."
Crown 8°, $1.50. *May* 1.

The Shadow of a Great Rock.
By William R. Lighton.
Crown 8°. With frontispiece in color, $1.50. *April.*

The Country House.
By John Galsworthy, author of "The Man of Property," etc.
Crown 8°, $1.50. *Ready.*

The Letters of One.
By Charles H. Plunkett.
Crown 8°, *net* $1.25. *Ready.*

A Draught of the Blue,
Together with An Essence of the Dusk.
Translated from original manuscripts by F. W. Bain.
Crown 8°, $1.50. *Ready.*

How to Find Happyland.
By Jasmine Stone Van Dresser.
With 21 colored illustrations by Florence E. Storer.
8°, *net* $2.00. *Ready.*

History and Biography

Walter Pater.
By Thomas Wright.
2 vols. 8°. With 70 illustrations. Cloth extra, *net* $6.50. *Ready.*

Jean Jacques Rousseau.
By Frederika Macdonald.
2 vols. 8°. Very fully illustrated, *net* $6.50.

The Friends of Voltaire.
By S. G. Tallentyre. 8°. With 10 portraits, *net* $2.50. *April.*

Dante and His Italy.
By Lonsdale Ragg.
8°. With 32 illustrations, *net* $3.50. *Ready.*

G. P. PUTNAM'S SONS' PUBLICATIONS—Continued

The Mecklenburg Declaration of Independence.
By William Henry Hoyt, A.M.
With facsimile reproductions. 8°, *net* $2.50. *April.*

The Writings of Samuel Adams.
Edited by Harry Alonzo Cushing, Ph.D.
In 4 vols. Vol. III. 8°. Half leather, gilt tops, *net* $5.00. *April.*

The Union Cause in Kentucky, 1860-1865.
By Captain Thomas Speed.
8°, *net* $2.50. *Ready.*

Falkland and His Times.
By J. A. R. Marriott.
8°. 20 illustrations, *net* $2.25. *May.*

Lady Mary Wortley Montagu.
By George Paston.
8°. 24 illustrations. May.

Our Struggle for the Fourteenth Colony: Canada and the American Revolution.
By Justin H. Smith, author of "Arnold's March from Cambridge to Quebec," etc.
2 vols. 300 illustrations. *May.*

A History of Slavery in Cuba: 1511-1868.
By Hubert H. S. Aimes, Ph.D.
8°. *May.*

A Journey in the Back Country in the Year 1854.
By Frederick Law Olmsted, author of "A Journey in the Seaboard Slave States," etc.
2 vols. 8°, *net* $5.00. *May.*

The City College: A Memorial History of the First Sixty Years of the College of the City of New York.
Published for the Associate Alumni.
8°. With over 100 illustrations. June.

The Life of Goethe.
By Albert Bielschowsky. Authorized translation to be in 3 vols. Illustrated. Each, *net* $3.50.
Vol. II.—From the Italian Journey to the Wars of Liberation, 1788-1815. *May.*

Leslie Stephen.
By F. W. Maitland, Downing Professor of Law, Cambridge.
8°. 5 portraits, *net* $4.50. *Ready.*

Religion and Theology

The Development of Religion in Japan.
By George William Knox, D.D., LL.D.
Crown 8°, *net* $1.50. *No. 6 in American Lectures on the History of Religions.* *Ready.*

The Acts of the Apostles.
Revelation, The Gospel of John, Three Epistles of John.
By Henry P. Forbes, D.D.
8°, *net* $2.00. *No. 4 in International Handbooks to the New Testament.* *April.*

Crown Theological Library.
XV.—The Communion of the Christian with God.
By Prof. W. Herrmann.
Crown 8°, *net* $1.50. *Ready.*
XVI.—Hebrew Religion to the Establishment of Judaism Under Ezra.
By W. E. Addis, M.A.
Crown 8°, *net* $1.50. *Ready.*
XVII.—Naturalism and Religion.
By Rudolf Otto.
Crown 8°, *net* $1.50. *Ready.*
XVIII.—The Religion of the Old Testament. Its Place Among the Religions of the Nearer East. By Karl Marti.

Crown Theological Library.—*Continued.*
XIX.—Luke the Physician.
By Adolf Harnack.
Crown 8°. *April.*
XX. — Sayings of Jesus.
By Adolf Harnack.
Crown 8°. *May.*
XXI.—Essays on the Social Gospel.
By Adolf Harnack and W. Herrmann.
Crown 8°. *June.*

Theological Translation Library.
VII.—Primitive Christianity: its Writings and Teachings in their Historical Connection.
By Otto Pfleiderer.
To be in 4 vols. 8°. Each, *net* $3.00. *Vol. 1 ready.*
VIII.—The Introduction to the Canonical Books of the Old Testament.
By Carl Cornell. *May.*
IX.—Introduction to the Apocryphal Books.
By Prof. H. Gunkel. *June.*
X.—History of the Church.
By Hans von Schubert. *June.*

Science, etc.

The Conquest of Bread.
By Prince Kropotkin.
Crown 8°, *net* $1.00. *Ready.*

Putnam's Home Maker Series.
By Olive Green.
3.—One Thousand Simple Soups.
16°, *net* 90 cents. *Ready.*

Vocal Faults and Their Remedies.
By W. H. Breare, author of "Elocution," "Vocalism," etc.
Crown 8°, *net* $1.00. *Ready.*

Philosophical Problems in the Light of Vital Organization.
By Edmund Montgomery, M.D.
8°, *net* $2.50. *Ready.*

The Political Thought of Plato and Aristotle.
By E. Barker, M.A.
8°, *net* $3.50. *Ready.*

Law: Its Origin, Grown, and Function.
By James Coolidge Carter, LL.D.
8°. *May.*

A Field Book of the Siderial Stars.
By William Tyler Olcott.
16°. With over 50 diagrams. *May.*

The Mother's Nursery Guide for the Care of the Baby in Health and in Sickness.
By Setrak G. Eghian, A.B., M.D.
Crown 8°. Illustrated. *May.*

Alcohol.
The Sanction for Its Use Scientifically Established.
By Dr. J. Starke.
8°, *net* $1.50. *Ready.*

Diagnosis of Organic Nervous Diseases.
By Christian A. Herter, M.D.
Revised by L. Pierce Clark, M.D.
Crown 8°. With about 100 illustrations. Cloth, *net* $3.00. *Ready.*

The Muscles of the Eye.
By Lucien Howe, M.A., M.D.
2 vols. 8°. With over 300 illustrations
Vol. I.—Anatomy and Physiology. *Ready.*
Net $3.75.

A Manual of Prescription Writing.
By Matthew D. Mann, A.M., M.D.
Sixth edition, revised, enlarged and corrected according to the U. S. Pharmacopœia of 1900.
16°, *net* $1.00. *Ready.*

New York G. P. PUTNAM'S SONS London

An Important New Line of The John C. Winston Co. for 1907

The Readers' Library

OF

Illustrated Handy Pocket Editions

Of World Famous Books

By printing these standard works on very thin paper, and using a new style of type which has recently been made for us, we have been able to reduce these books to a size convenient for the pocket, thus giving the largest type in the smallest book ever published. A wonderful improvement in the art of book-making. Each volume is beautifully illustrated with from 8 to 16 pictures from original drawings, made especially for these books by the most celebrated artists of the day.

Leather limp, gilt top, full gold back. Price per volume, $1.00

Sold separately and in sets

FREE BOOKCASE

To introduce this excellent line to the Trade we have a handsome quartered-oak bookcase holding one hundred volumes, and will give one of these free with each initial order for one hundred assorted copies.

LIST OF TITLES

Adam Bede. By George Eliot.
American Notes. By Charles Dickens.
Barnaby Rudge. By Charles Dickens.
Bleak House. By Charles Dickens.
Channings, The. By Mrs. Henry Wood.
Charles O'Malley. By Charles Lever.
Child's History of England. By Charles Dickens.
Christmas Books. By Charles Dickens.
Cloister and the Hearth. By Charles Reade.
Danesbury House. By Mrs. Henry Wood.
David Copperfield. By Charles Dickens.
Dombey and Son. By Charles Dickens.
East Lynne. By Mrs. Henry Wood.
Great Expectations. By Charles Dickens.
Hard Times. By Charles Dickens.
Henry Esmond. By W. M. Thackeray.
House of the Seven Gables. By Nathaniel Hawthorne.
Ivanhoe. By Sir Walter Scott.
Jane Eyre. By Charlotte Brontë.
John Halifax, Gentleman. By Miss Mulock.
Kenilworth. By Sir Walter Scott.
Last of the Barons. By Lord Lytton.
Little Dorrit. By Charles Dickens.
Master Humphrey's Clock. By Charles Dickens.
Mill on the Floss. By George Eliot.
Martin Chuzzlewit. By Charles Dickens.
Mrs. Halliburton's Troubles. By Mrs. Henry Wood.
Never Too Late to Mend. By Charles Reade.
Nicholas Nickleby. By Charles Dickens.
No Name. By Wilkie Collins.
Old Curiosity Shop. By Charles Dickens.
Oliver Twist. By Charles Dickens.
Pickwick Papers. By Charles Dickens.
Pilgrim's Progress. By John Bunyan.
Reprinted Pieces. By Charles Dickens.
Scarlet Letter. By Nathaniel Hawthorne.
Scenes of Clerical Life. By George Eliot.
Shirley. By Charlotte Brontë.
Silas Marner. By George Eliot.
Sketches by Boz. By Charles Dickens.
Stories and Sketches. By Charles Dickens.
Tale of Two Cities. By Charles Dickens.
Talisman. By Sir Walter Scott.
Tennyson's Poetical Works.
Tom Brown's School Days. By Thomas Hughes.
Two Years Ago. By Charles Kingsley.
Westward Ho! By Charles Kingsley.
Woman in White. By Wilkie Collins.
Wuthering Heights. By Emily Brontë.

Other New Titles are in Preparation

THE JOHN C. WINSTON CO.

Publishers of "International" Bibles

1006-1016 Arch Street. - - Philadelphia, Pa.

The Leading Novel of The John C. Winston Co. for 1907

DULCIBEL

By HENRY PETERSON

Author of "Pemberton: or One Hundred Years Ago."

With illustrations in color by HOWARD PYLE

Rarely is a love story so beautifully told, or thrilling and exacting situations so delicately and skilfully handled. The humor which crops out everywhere is of the spontaneous, infectious character that is irresistible. The plot, half true and half fiction, takes place in the strange period of the Salem witch trials, when the best educated men of New England were carried away in their narrow bigotry by the charges of a few vindictive and mischief-making girls. The great love of Dulcibel, beautiful, wealthy, fascinating, and Ellis Raymond, clever, resourceful and courageous, will appeal with great force to any man or woman who possesses even a grain of sentiment.

$250.00 to Readers

For writing a review of Dulcibel which will voice the sentiment of the majority of the newspapers and magazines of the United States, the publishers will give the following prizes:

First Prize	*$100.00*
Second Prize	*25.00*
Forty other Prizes Ranging from .	*$1.00 to $10.00*

Names of Judges and full particulars on wrapper of each book.

Cloth, 12mo, 400 Pages, Price $1.50

THE JOHN C. WINSTON CO.

1006-1016 Arch Street, - - Philadelphia, Pa.

BERGER PUBLISHING COMPANY

(Formerly THE HOLIDAY PUBLISHING COMPANY)

SOLE SALES AGENT
WM. M. STITT, JR.
156 Fifth Ave., New York

131 W. Chippewa St.,
BUFFALO, N. Y.

SEASON 1907-1908

THE HOLIDAY PRESENTATION SERIES has been entirely made over. New Color Plates. New Illuminated Title Pages, Borders, and Ornaments Specially Designed. Beautifully lithographed on fine quality plate paper in Fifteen Printings, in colors and gold.

New and Elegant Cover Designs in full colors and gold. New and Handsome Full Binding.

This line is fully protected by Copyright Entry in the Office of the Librarian of Congress, Washington, D. C.

I. MISSAL SERIES

Favorite Hymns, etc., in old Missal Style, in Fifteen Printings, in colors and gold. Gothic and Ecclesiastical Cover Designs, with Inlay Plates in full colors and gold. Full Binding. Size, 4¾ x 6⅞. Price, 25 cents.

TWELVE NUMBERS

O Little Town of Bethlehem
Nearer, My God, to Thee
Lead, Kindly Light
Hark, the Herald Angels Sing
The Lord is My Shepherd
The Secret of a Happy Day
The Beatitudes
My Faith Looks Up to Thee
Rock of Ages
Jesus, Lover of My Soul
Abide With Me
Just As I Am

II. FLORAL GREETINGS SERIES

Elegant extracts from the Great Writers. Handsome Floral and Landscape Plates. Rich borders and Initial Letters. The whole in Fifteen Printings, in colors and gold.

Handsome Full White Binding. Floral Fronts in full colors and gold.

Size, 5¼ x 6⅜. Price, 25 cents.

TWELVE NUMBERS

Sweet Violets
Friendship's Offering
Mizpah
Life's Roses
Forget-Me-Not
Christmas Greetings
Christmas Wishes
Golden Thoughts for Thee
Good Cheer
Affection's Tribute
Bible Promises
Showers of Blessing

III. FLORAL JEWEL SERIES

Jewels from the Poets, with Frontispiece portraits, color plates, handsome borders and initial letters. The whole in Fifteen Printings, in gold and colors. Full binding. Elegant cover design in full colors and gold.

Size, 4¾ x 6⅞. Price, 25 cents.

SIX NUMBERS

Jewels from Longfellow
Jewels from Whittier
Jewels from Lowell
Jewels from Phillips Brooks
Jewels from Eugene Field
Jewels from Riley

IV. GIFT OF LOVE SERIES

Specially designed as souvenirs for St. Valentine's Day and offerings of affection. Frontispieces, fac-similes of water color drawings of Fair Women. Other color plates, fancy borders and initial letters. The whole in Fifteen Printings. Elegant three-quarter white binding. Beautiful cover designs in full colors and gold. Size, 5¼ x 6⅜. Price, 25 cents.

SIX NUMBERS

Love's Offering
Love's Token
For Love's Sake
Love's Gift
Love Sonnets
Love's Message

JUVENILE ART COLOR LINE

Each number contains SIX plates in full colors, and black and white illustrations. Full bound in stiff boards. Handsome cover design with inlay plate in full colors and gold. Size, 5¼ x 7. Price, 25 cents.

V. ROSEBUD SERIES

With full-page color plates and black and white drawings by RUTH M. HALLOCK, and other artists.

SIX NUMBERS

Betty and Buddy on the Farm
Rosebud Stories
Bible Stories
Story of Jesus
Mother Goose
Billy Mouse

VI. HOLIDAY SERIES

With full-page color plates and black and white drawings by RUTH M. HALLOCK, and other artists

SIX NUMBERS

Happy Holidays
Holiday Stories
The Night Before Christmas
A Letter to Santa Claus
A Christmas Hamper
Mother Goose Rhymes

VII. "ALICE" SERIES

SIX NUMBERS

Alice in Wonderland
Through the Looking Glass
Stories from Grimm
Stories from Andersen
Fairy Stories
The Golden Staircase (Poems and Verses for the Children.)

VIII. "PETER RABBIT" SERIES

SIX NUMBERS

Peter Rabbit (*New Edition*)
Silver Paw
Twinkle-Nose and Yellow-Feather
Mopsie and Muffletoe
The Tootle Bird
Jumbo Crusoe

Fascinating stories and pictures of animals who pose as humans. Sure to please the children.

BIG REDUCTION TO THE TRADE

BERGER PUBLISHING COMPANY

D. VAN NOSTRAND COMPANY'S

ANNOUNCEMENT OF

Forthcoming Books

ABBOTT, A. V. The Electrical Transmission of Energy. A Manual for the Design of Electrical Circuits. *New edition, revised.* Fully illustrated, 8vo, cloth.

ASHE, PROF. S.W., and KEILEY, J. D. Electric Railways Theoretically and Practically Treated. Vol. II. Engineering Preliminaries, Sub-stations, and the Distributing System. With figures and diagrams, 8vo, cloth, illustrated.

BAKER, PROF. A. L. (Univ. of Rochester.) **Quaternions.**

BERRY, PROF. W. J. (Polytechnic Inst., Brooklyn.) **Differential Equations of the First Species.** 12mo, cloth, illustrated.

BRUCE, PROF. E. M. Pure Food Tests: The Detection of the Common Adulterants of Foods, by Simple Qualitative Tests. A ready manual for Physicians, Health Officers, Food Inspectors, Chemistry Teachers, and all especially interested in the Inspection of Foods. 12mo, cloth, illustrated.

CARPENTER, PROF. R. C., and DIEDRICHS, PROF. H. Internal-Combustion Engines. With figures and diagrams. 8vo, cloth, illustrated. 400 pages. Net $4.00.

COLLINS, T. B. The Steam Turbine; or the New Engine. 8vo, cloth, illustrated.

DERR, W. L. Block Signal Operation. A practical Manual. Pocket Size. Oblong, cloth. *A new edition, rewritten and greatly enlarged.*

DINGER, LIEUT. H. C. (U. S. N.) Handbook for the Care and Operation of Naval Machinery. 12mo, cloth, illustrated.

FAY, PROF. I. W. (Polytechnic Inst., Brooklyn.) **Coal-tar Colors; their Origin and Chemistry.**

FRAZER, R. H., and CLARK, C. H. Marine Engineering.

GUNTHER, PROF. C. O. Integration by Trigonometric and Imaginary Substitution. With an Introduction by J. Burkitt Webb. 12mo, cloth, illustrated.

HECK, PROF. R. C. H. The Steam Engine and Other Steam Motors. A text book (in two volumes) for Engineering Colleges, and a Treatise for Engineers. Vol. II. **Form, Construction, and Working of the Engine: the Steam Turbine.** 8vo, cloth, illustrated.

HILL, J. W. Interpretation of Water Analysis.

HIROI, PROF. I. Statically-indeterminate Stresses in Frames commonly used for Bridges. With figures, diagrams and examples. *New edition, revised.* 12mo, cloth, illustrated.

HUTCHINSON, R. W., Jr., and IHLSENG, M. C. Electricity in Mining; being a Theoretical and Practical Treatise on the Construction, Operation and Maintenance of Electrical Mining Machinery. 12mo, cloth, illustrated.

KELLER, PROF. S. S. Mathematics for Engineering Students. Trigonometry. (Carnegie Technical Schools Text Book Series.) 12mo, cloth, illustrated.

KERSHAW, J. B. C. Fuel, Water and Gas Analysis for Steam Users. 8vo, cloth, illustrated.

FORTHCOMING BOOKS--Continued

KOESTER, F. Steam Electric Power Plants and Their Construction.

LATTA, M. N. Handbook of American Gas-Engineering Practice. With figures, diagrams and tables. 8vo, cloth, illustrated.

LIVERMORE, V. P., and WILLIAMS, J. How to Become a Competent Motorman. Being a Practical Treatise on the Proper Method of Operating a Street Railway Motor Car; also giving details how to overcome certain defects. *Revised edition, entirely rewritten and enlarged.* 16mo, cloth, illustrated.

LUCKE, PROF. C. E. Power Plants; their Design, Efficiency and Power Costs.

McMECHEN, F. L. Tests for Ores, Minerals and Metals of Commercial Value. 8vo, cloth, illustrated.

MELICK, C. W. Dairy Laboratory Guide. 8vo, cloth, illustrated.

MERCK, E. Chemical Reagents: Their Purity and Tests.

OUDIN, M. A. Standard Polyphase Apparatus and Systems. With many diagrams and figures. *New edition, revised.* Fully illustrated, 8vo, cloth.

PRELINI, CHAS. Retaining Walls and Dams. 8vo, cloth, illustrated.

RAMP, H. M. Foundry Practice.

RAUTENSTRAUCH, PROF. W., and WILLIAMS, J. T. Machine Drafting and Empirical Design. 8vo, cloth, illustrated.

RAYMOND, E. B. Alternating-current Engineering Practically Treated. With numerous diagrams and figures. *New edition, revised.* 12mo, cloth.

SCHMEER, L. Flow of Water. A new theory of the motion of water under pressure and in open conduits.

SEIDELL, A. (Bureau of Chemistry, Dept. of Agriculture, Wash., D. C.) **Solubilities of Inorganic and Organic Substances. A Handbook of the most reliable Quantitative Solubility Determinations.** 12mo, cloth, 350 pages.

SEVER, PROF. G. F. Electrical Engineering Experiments and Tests on Direct-current Machinery. With diagrams and figures. New edition, rewritten and revised. 8vo pamphlet, illustrated.

SEVER, PROF. G. F., and TOWNSEND, F. Laboratory and Factory Tests in Electrical Engineering. *Second edition revised and entirely rewritten.* 8vo, cloth, illustrated.

SEWALL, C. H. Lessons in Telegraphy. For use as a text book in Schools and Colleges, and for individual students.

SMITH, F. E. Handbook of Mechanics. 12mo, cloth, illustrated.

THOMAS, C. W. Paper Maker's Handbook. A Practical Treatise. Illustrated.

VAN NOSTRAND'S Year Book of Engineering Data. With many tables and diagrams. First year of issue, 1907.

WALLING, B. T. (Lieut.-Com., U. S. N.), **and MARTIN, JULIUS. Electrical Installation of the United States Navy.** With many diagrams.

ZEUNER, G. (DR.) Technical Thermodynamics. Vol. II. Translated from the fifth completely revised German edition of Dr. Zeuner's original treatise on Thermodynamics, by Prof. J. F. Klein. 8vo, cloth, illustrated.

Publishers and Booksellers

23 Murray and 27 Warren Streets, - New York

Spring—Funk & Wagnalls Company—1907

NEW YORK AND LONDON

The Psychic Riddle

By ISAAC K. FUNK, D.D., LL.D.

A record of psychic investigation since the publication of "The Widow's Mite and other Psychic Phenomena," giving new typical cases of the several classes of phenomena.

12mo, Cloth, 251 pp. $1.00, net. Now Ready.

The Traveler's Handbook

Compiled by JOSEPHINE TOZIER

Author of "Among English Inns." New and Revised Edition.

A new feature in this edition is a series of practical directions and hints for travelers who may wish to see Europe in motor cars.

12mo, Cloth, $1.00, net. April

The Home Life in Order

By A. T. SCHOFIELD, M.D.

Author of "Nerves in Order," "The Unconscious Mind," "The Force of Mind," Etc.

He writes not alone of the household and its hygiene, but of the human body as to its organization, functions and needs in the matter of care. Dr. Schofield's early volumes have had a large sale in this country, and this new one, because of its more comprehensive character, will prove still more popular.

12mo, Cloth, 345 Pages. $1.50 April

Race-Life of the Aryan Peoples

By JOSEPH P. WIDNEY

Beginning with the Asiatic period, in the life of the Aryan races, he outlines in chronological order the various emigrations into India, Southern and Western Europe, and finally into America, from all of which has resulted in what we know as ancient and modern civilization. Readers need scarcely be told that this story embraces the civilization of Greece and Rome, that of all the states of modern Europe, and our own American story as well.

In Two 8vo Volumes, Cloth.
Per set, $4.00, net May

Victor Hugo's Intellectual Autobiography

Translated with an Introduction by LORENZO O'ROURKE

Translator of Taine's "Balzac."

So long a time has elapsed since Hugo's death, that readers will be surprised to find that this work is now for the first time published. It was recently brought to light from Hugo's papers and MS., and is the only volume of his prose writings not heretofore published. A considerable part of the book was written during Hugo's exile in Guernsey, under the Second Empire.

12mo, Cloth. $1.00, net. April

Between the Testaments

By REV. DAVID GREGG, D.D.

Formerly Pastor of the Lafayette Ave. Presbyterian Church, Brooklyn, and President of the Western Theological Seminary, Allegheny, Pa.

Dr. Gregg's volume deals with the Jewish people, their activities and influence, for the centuries which elapse between the chronicle contained in the Old Testament and that which has come down to us in the New.

12mo, Cloth. 75 cents, net. March

Pathways to the Best

By CHARLES L. GOODELL, D.D.

Pastor of Calvary M. E. Church, New York City; Author of "The Old Darnman," Etc.

In this volume Dr. Goodell has brought together the best fruits of many years of study and practical work, as one of the foremost ministers of the Methodist denomination. His aim has been to present what he believes to be the most wholesome and uplifting aspect of the Christian faith.

Cloth. $1.20, net. April

The Blue Book of Missions for 1907

Edited by HENRY OTIS DWIGHT, D.D.

Secretary of the Bureau of Missions.

A handy compendium of all the essential facts of the world's mission work of all denominations. Present (1907) edition a great advance on all previous issues. Fullest reports, extended information, brought *right up to date.*

12mo, Cloth. $1.00, net. April

Balm in Gilead

By FLORENCE MORSE KINGSLEY

Author of "The Transfiguration of Miss Philura," "The Needle's Eye," Etc.

Miss Kingsley's little volume, "The Transfiguration of Miss Philura," of which this is a companion, is still an extremely active book in "The Hour-Glass Series." Her new volume is sure of a large welcome, abounding, as it does, in the same wholesome common-sense as well as delightful humor.

Hour-Glass Series. Illustrated, Cloth.
40 cents, net. April

Practical Christian Sociology

By REV. WILBUR F. CRAFTS, Ph.D.

Superintendent National Bureau of Reforms.

Introduction by Joseph Cook, D.D.

Dr. Crafts sets forth his vital subject from four standpoints:—(1) The Family, (2) The Church, (3) Labor and Capital, (4) Citizenship. The statistics and facts are brought down to 1907.

Revised Fourth Edition. Illustrated with Charts and Portraits. With Copious Indexes.
$1.50. April

OXFORD UNIVERSITY PRESS

American Branch

Studies in History and Jurisprudence

By JAMES BRYCE, D.C.L. Author of "The American Commonwealth," etc. 2 vols., 8vo, cloth, $3.50.

The Principles of German Civil Law

By ERNEST J. SCHUSTER, LL.D., Munich. 8vo, cloth, $4.15.

Frederick York Powell

A Life and a Selection from his Letters and Occasional Writings. By OLIVER ELTON. 2 vols., 8vo, with photogravure portraits, facsimiles, etc., $6.75.

The English Factories in India, 1618-1621

A Calendar of Documents in the India Office, British Museum, and Public Record Office, by WILLIAM FOSTER. Published under the patronage of His Majesty's Secretary of State for India in Council. 8vo, cloth, with map, $4.15.

Hermann von Helmholtz

By LEO KOENIGSBERGER. Translated by Frances A. Welby. With a Preface by Lord Kelvin. Royal 8vo, cloth, with 3 portraits, $5.25.

TUDOR AND STUART LIBRARY

Athenæum:—"'The Tudor and Stuart Library,' with its Oxford type, Oxford printing, and reminiscences of Oxford binding, is one which has great claims on the lover of good books."

Peacham's Compleat Gentleman

With Introduction by G. S. GORDON. $1.75.

Greville's Life of the Renowned Sir Philip Sidney

With an Introduction by NOWELL C. SMITH. $1.75.

The Defence of the Realme

By Sir HENRY KNYVETT, 1596. Now for the first time printed, from a MS. in the Chetham Library, Manchester. With an Introduction by Charles Hughes. $1.75.

Howell's Devises, 1581

With an Introduction by W. A. RALEIGH. $1.75.
This is an exact reprint of the Bodleian copy of the *Devises.*

Evelyn's Sculptura

With the unpublished Second Part. Edited by C. F. BELL. $1.75.

Pepys' Memoires of the Royal Navy, 1679-1688

Edited by J. R. TANNER. $1.75.

ALSO PUBLISHED BY HENRY FROWDE:

The Evolution of Culture, and Other Essays

By the late Lt.-Gen. A. LANE-FOX PITT-RIVERS, D.C.L., F.R.S., F.S.A. Edited by J. L. Myres, M.A., Student of Christ Church, Oxford. With an Introduction by Henry Balfour, M.A., Fellow of Exeter College, Oxford; Curator of the Pitt-Rivers Museum. 8vo, cloth, with 21 plates, $2.50.

OXFORD UNIVERSITY PRESS

American Branch

91-93 Fifth Avenue - - - - New York

Brentano's Latest Publications

COUNT BUNKER

By J. Storer Clouston

Those who enjoyed "The Lunatic at Large," will laugh again at the adventures of "Count Bunker."

12mo, cloth, $1.25

THE SHULAMITE

By Alice and Claude Askew

A modern story, intense and human, with a motif as old as the world. The chief male character, a Boer farmer, and the heroine, his wife, young and beautiful, comparing with the Shulamite of Solomon's Song.

12mo, cloth, $1.50

THALASSA

By Mrs. Baillie Reynolds

A modern novel with the elements of interest that made "Jane Eyre" so strong a success.

12mo, cloth, $1.50

THE MAN WHO WON

By Mrs. Baillie Reynolds

The novel that gave to the reading public the knowledge of Mrs. Baillie Reynolds' wonderful power as a novelist.

12mo, cloth, $1.50

THE DEMETRIAN

By Ellison Harding

A novel in which the author suggests a solution of the problem of sex relations under Socialism.

12mo, cloth, $1.50

SKAT

And How to Play It

By A. D. Granger $1.00 net

Bernard Shaw's Books

are more in demand than ever.

KEEP A COMPLETE STOCK OF THE BERNARD SHAW BOOKS. DON'T MISS SALES.

Man and Superman $1.25 net

Plays Pleasant and Unpleasant 2 vols., $2.50 net

An Unsocial Socialist $1.25

The Quintessence of Ibsenism $1.00

Three Plays for Puritans $1.25 net

Dramatic Opinions and Essays 2 vols., $2.50 net

Cashel Byron's Profession $1.25

The Author's Apology 60 cents net

SEND FOR CATALOGUE

BRENTANO'S, - - - New York

Messrs. George W. Jacobs & Co.

Announce that they have completed arrangements with the

AMERICAN BAPTIST PUBLICATION SOCIETY

for the exclusive trade agency on

BEAUTIFUL JOE

and

DICKEY DOWNY

For those who so desire, these two books will be bound uniform with

PUSSY MEOW

and

BLACK BEAUTY (Jacobs Edition)

and the four volumes put up in a neat box. Schedule of prices will be sent upon request.

GEORGE W. JACOBS & CO.

1216 Walnut Street, Philadelphia

APRIL PUBLICATION

PRACTICAL EUROPEAN GUIDE

Preparation, Cost, Routes, and Sightseeing. By M. D. Frazar. 16mo, $1.00 net. Postage 8c. additional.

The most helpful book on the practical side of European travel yet published. One planning a tour can estimate the cost from the data in the volume, besides finding valuable information as to Routes, Hotels, Sightseeing, Care of Luggage, etc. The writer has been a tourist agent for eighteen years.

MYSTERIOUS PSYCHIC FORCES

By Camille Flammarion. 8vo. Illustrated. $2.00 net. Postage 16c.

Prof. Flammarion says of his book: "My book contains my experiments with the famous Eusapia Paladino and with other mediums since the time of Allan Kardec, together with the experiments of Sir William Crookes, Prof. Richet, Dr. A. R. Wallace, Prof. Thiory, and other savants. The work is destined to prove indisputably the objective reality of the phenomena produced by mediums."

GILLETTE'S SOCIAL REDEMPTION

By Melvin L. Severy. Illustrated with Half Tones and Charts. Large 8vo. 800 pages. $2.50 net. Postage 20c.

A comprehensive review of the social conditions as they exist in the world today. The book takes up the Congo Free State outrages, the barbarities of Russia, the Turkish-Armenian atrocities, the Philippine conditions, political corruptions, conditions of food supplies, social evils, etc.

THE GHOST

A Novel. By Arnold Bennett. 12mo. Cloth, $1.50.

The cleverest ghost story that has been written since Bulwer Lytton's "House of the Brain" and Henry James's "Turn of the Screw." A strong love story rules the book.

THE PHYSICAL PHENOMENA OF SPIRITUALISM: FRAUDULENT AND GENUINE

By Hereward Carrington, Member of the Council of the American Society for Scientific Research. $2.00 net. Postage 16c. Illustrated.

An account of the most important historical phenomena in Psychical Research which have been vouched for by eminent scientists, with a criticism of their evidential value and a complete exposition of the fraudulent methods of reproducing the same.

LIGHT *By Joaquin Miller*

A narrative poem embracing the Klondike and the Orient.

(Beautiful bookmaking. Photogravure headbands. 12mo. $1.20 net. Postage 10c.)

The present volume is characterized by the same fire and richness which vitalized his "Songs of the Sierras."

HERBERT B. TURNER & CO., Publishers, Boston, Mass.

SOMETHING NEW AND INTERESTING!

Just the Book for Busy People!

Dont's for Everybody

Compiled by FREDERIC REDDALE

A Pocket Guide of Hints and Helps for All Sorts and Conditions of People, Showing What to Do and What to Avoid Doing

THE CONTENTS INCLUDE:

Dont's for Commercial and Business Life.
Dont's for Salesmen, Buyers and Employers.
Automobile and Golfing Dont's.
Dont's for Authors, Correspondents and Public Speakers.
Dont's on Marrying for Men and Maids.
Dont's for Parents and Children.
Dont's for Conversation and Pronunciation.
Legal Dont's. Beauty Dont's.
Dont's for Etiquette and Social Occasions. Etc., Etc., Etc.

Price, Paper Cover, 25 cents. Price to the Trade, 12½ cents.

Orders from the trade are solicited. The trade is supplied at a liberal discount by all News Companies, or send orders direct to us,

J. S. OGILVIE PUBLISHING COMPANY, 57 Rose St., New York

JOHN WILEY & SONS'

Scientific Publications

Chandler—ELEMENTS OF THE INFINITESIMAL CALCULUS. By G. H. CHANDLER, M.A., Professor of Applied Mathematics, McGill University, Montreal. Third Edition, rewritten. 12mo, vi + 319 pages, 146 figures, $2.00.

Richards—SYNOPSIS OF MINERAL CHARACTERS. Alphabetically Arranged for Laboratory and Field Use. By RALPH W. RICHARDS, Assistant in Mineralogy, Harvard Univerity. 12mo, v + 99 pages. Morocco, $1.25 net.

Halsted — RATIONAL GEOMETRY. A Text-Book for the Science of Space. By GEORGE BRUCE HALSTED, A.B. and A.M., Princeton; Ph.D., Johns Hopkins; F.R.A.S. Second Edition, revised. 12mo, viii + 273 pages, 238 figures. Cloth, $1.50 net.

Tillson—THE COMPLETE AUTOMOBILE INSTRUCTOR. Over Six Hundred Questions with Answers and Illustrations, covering the Principle, the Operation, and the Care of Gasoline Automobiles. By BENJAMIN R. TILLSON, Director of the H. J. Willard Co. Automobile School. 16mo, xii + 213 pages, 50 figures. Cloth, $1.50; morocco, $2.00.

Abegg-Von Ende—THE ELECTROLYTIC DISSOCIATION THEORY. By Prof. R. ABEGG, Ph.D., of the University of Breslau. Authorized Translation from the German by CARL L. VON ENDE, Ph.D., Assistant Professor of Chemistry, State University of Iowa. 12mo, vii + 180 pages. Cloth, $1.25 net.

Veblen-Lennes — INTRODUCTION TO INFINITESIMAL ANALYSIS. Functions of One Real Variable. By OSWALD VEBLIN, Preceptor in Mathematics, Princeton University, and N. J. LENNES, Instructor in Mathematics in the Wendell Phillips High School, Chicago. 8vo, vii + 227 pages, 22 figures. Cloth, $2.00 net.

Danneel-Merriam—ELECTROCHEMISTRY. Theoretical Electrochemistry and its Physico-chemical Foundations. By Dr. HEINRICH DANNEEL, Privatdozent of Physical Chemistry and Electrochemistry in the Royal Technical High School of Aachen. Translated from the Sammlung Göschen by EDMUND S. MERRIAM, Ph.D., Associate Professor of Chemistry in Marietta College, Ohio. 12mo, vii + 181 pages, 18 figures. Cloth, $1.25 net.

Whipple—THE VALUE OF PURE WATER. By GEORGE C. WHIPPLE. Large 12mo, viii + 84 pages. Cloth, $1.00.

Creighton — THE STEAM-ENGINE AND OTHER HEAT-MOTORS. By W. H. P. CREIGHTON, U. S. N. (Retired), Professor of Mechanical Engineering, Tulane University of Louisiana. 8vo, xii + 499 pages, 198 figures. Cloth, $5.00.

Dudley — MILITARY LAW AND THE PROCEDURE OF COURTS-MARTIAL. By EDGAR S. DUDLEY, LL.B., LL.D., Colonel, Judge-Advocate, U. S. Army; Professor of Law at the United States Military Academy, West Point, New York. Large 12mo, ix + 650 pages. Cloth, $2.50 net.

43 and 45 East 19th Street, New York City

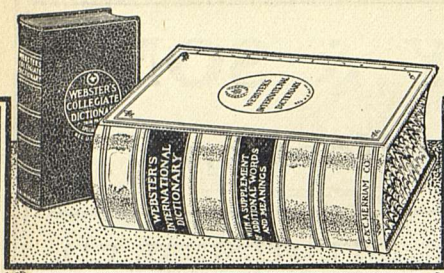

WEBSTER'S INTERNATIONAL DICTIONARY

A LIBRARY IN ONE BOOK.

President Eliot of Harvard fittingly says: "The International is a wonderfully compact storehouse of accurate information."

Besides an accurate, practical, and scholarly vocabulary of English, enlarged with 25,000 NEW WORDS, the International contains a History of the English Language, Guide to Pronunciation, Dictionary of Fiction, New Gazetteer of the World, New Biographical Dictionary, Vocabulary of Scripture Names, Greek and Latin Names, and English Christian Names. Foreign Quotations, Abbreviations, Metric System, Flags of all Nations, including Cuba and Panama. State Seals.

2380 PAGES. 5000 ILLUSTRATIONS.

SHOULD YOU NOT OWN SUCH A BOOK in order to answer quickly and with final authority the many questions arising daily concerning new words, spelling, pronunciation, definition, etymology, and synonyms; also questions concerning places, noted people, foreign words and many other subjects?

WEBSTER'S COLLEGIATE DICTIONARY. The largest of our abridgments. Regular edition, size 7 x 10 x 2 5-8 in. Thin Paper Edition, size 5 3-4 x 8 5-8 x 1 1-2 in., printed from same plates, on bible paper. A real gem of book-making, unsurpassed for elegance and convenience. 1116 pages and 1400 illustrations. Valuable Scottish Glossary.

CAUTION. There are so many inferior, low priced, so-called "Webster" dictionaries now offered for sale that exceeding care should be taken to look for the *Circular Trade-Mark* on the front cover and *our name* on title-page.

Write for the "Story of a Book," and Specimen Pages, Free.

G. & C. MERRIAM CO., Dept. U, SPRINGFIELD, MASS., U.S.A.

GET THE BEST.

Removal Clearance Catalogue

OF

DESIRABLE AND RARE BOOKS

Marked down regardless of cost

Unusual chance for Lovers of Good Books, Dealers and Public Libraries to secure at attractive figures books of sterling worth seldom met with.

Catalogue with former prices and present figures mailed free on request.

FRANCIS P. HARPER

14 West 22d Street, New York

☞ On April 15th we will remove to ☜

437 Fifth Ave., Knabe Building

Accuracy. Promptness. Reliability.

KAY PRINTING HOUSE,

66-68 CENTRE STREET,

Telephone 1553 Franklin, NEW YORK.

Estimates Promptly Furnished.

Printers to THE PUBLISHERS' WEEKLY.

PRINTING

of all kinds, plain and colored, also engraving and embossing, in any quantity, promptly attended to at the closest possible prices. We can refer to the largest banks, the largest manufacturing concerns, publishers and others in the United States. We shall take pleasure in having you call, or if it suits your convenience, to call on you. Drop us a line.

ANDREW H. KELLOGG

409 Pearl St. ('Phone 3640 John,) New York.

An author who believes in his book

THOMAS W. LAWSON
BOSTON.

February 28, 1907

Gentlemen:

Enclosed find my check for $5000. I send it to you with the understanding that it is to be paid to anyone who can show to me why the stock operations conducted by Robert Brownley, as shown in my book, "Friday, the 13th," could not have been executed by any member of the Stock Exchange in the past or why they cannot be executed today.

You will understand I make this offer in the broadest way and will not interpose technicalities. As a matter of fact, I say to you that such operations as Bob Brownley's have taken place in the past. Believe me,

Yours very truly,

Thomas W. Lawson

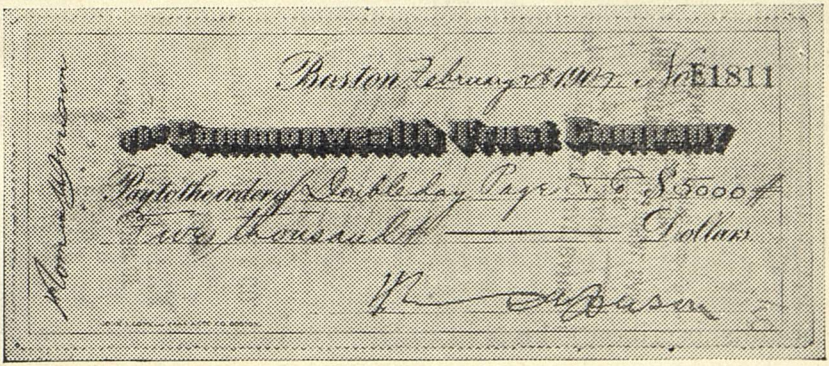
Boston February 28 1907 No E1811
Pay to the order of Doubleday Page & Co. $5000
Five Thousand Dollars
Thomas W. Lawson

We have a fine variety of posters, circulars, etc., for Lawson's "Friday the Thirteenth."

Just drop a line to Doubleday, Page & Co., 133 East 16th Street, New York City

We supply the books of all publishers at right prices.
We are prepared to make prompt and complete shipments.

THE BAKER & TAYLOR CO.
Wholesale Booksellers **33-37 East 17th Street, New York**

WELL BOUND **FULL COUNT**

EDITION BINDING OUR SPECIALTY

Paper Cloth Leather

D. S. BRASSIL BINDERY

41-43 Elizabeth St. **Near Canal St.** **NEW YORK**

IF YOU WANT the best weekly list of New Books published in Great Britain and Ireland, with titles, sizes, prices and publishers, subscribe to THE PUBLISHERS' CIRCULAR AND BOOKSELLERS' RECORD, published weekly at St. Dunstan's House, Fetter Lane, London. Post free for 52 weeks for $2.65.

IF YOU WANT to obtain out of print and scarce works about America, or on any other subject, subscribe to THE PUBLISHERS' CIRCULAR (see previous paragraph for particulars). All subscribers have the privilege of a free advertisement of three titles of Books Wanted (each title not to exceed 10 words). On an average over 2,000 Books Wanted are advertised for every week in THE PUBLISHERS' CIRCULAR.

IF YOU WANT to know what new books are coming out in the United Kingdom you should subscribe to THE PUBLISHERS' CIRCULAR. For terms, etc., see first paragraph of this advertisement.

FROM

THE BAKER & TAYLOR CO.'S SPRING LIST

Four Good Novels, Well Made and Attractive
With Different Motives of Permanent Interest

Love

DIMBIE AND I

By MABEL BARNES-GRUNDY

Author of "Hazel of Heatherland"

A story of Marguerite's wonderful year. A story of exquisite feeling, pathos and humor.

Cover in blue, cream leaf and gold. Six illustrations by Lang. $1.50.

Hate *versus* Love

THE SOWING OF ALDERSON CREE

By MARGARET PRESCOTT MONTAGUE

Author of "The Poet, Miss Kate and I"

A powerful feud story of the West Virginian mountains.

Attractive color scheme in gold and blue and green. Gilt top, frontispiece in three colors. $1.50.

Joy

The GOLDEN HAWK

By EDITH RICKERT

Author of "Folly" and "The Reaper"

A story of blithe romance in the sunny atmosphere of Provence. A book of unconquerable gaiety.

Six beautiful illustrations by W. T. Benda. Attractive cover in cream. $1.50.

Mystery

THE CASE OF DOCTOR HORACE

By JOHN H. PRENTIS

A new and original detective story: an absorbing chase between detective and criminal—both of a new kind. A story that will sell at sight.

Frontispiece by Rollin Crampton. Featherweight paper. $1.25.

GEORGE W. OGILVIE

Publisher of

Genuine Webster Dictionaries

Offers to the trade the following books:

1. Webster's Imperial Dictionary—A to Z
1956 pages, and with its Appendix a total of 2173 pages

Size, 8½ x 11½ x 4½ inches; weight, 14 lbs.
Bound in Sheep and Thumb Indexed, - $5.00
Russia, - - - - - - - - - - - - 8.00

All Webster's IMPERIAL Dictionaries are Indexed. No extra charge.

2. Webster's Inter-Collegiate Dictionary
1,224 pages; size, 5⅛ x 7¾ x 1⅜ inches; weight, 25 ounces - { Leather, $2.50 / Cloth, 1.75

3. Webster's Adequate Dictionary
725 pages; size, 5⅛ x 7¾ x ¾ inches; weight, 13 ounces - { Leather, 1.75 / Cloth, 1.25

4. Webster's Sterling Dictionary
567 pages; size, 3⅜ x 5½ x ⅝ inches; weight, 5¼ ounces - { Leather, 1.00 / Cloth, .60

INDEXING Inter-Collegiate, Adequate and Sterling Dictionaries 25c. per copy extra

Printing the Inter-Collegiate, Adequate and Sterling dictionaries **on Bible Paper,** the best, most expensive and strongest thin paper made, insured the production of very desirable and compact books, containing everything that lexicons twice their size cou d possibly contain if printed on ordinary book paper.

5. Webster's Brief Imperial Dictionary
Printed from the same plates as Webster's Sterling Dictionary, but on cheap paper, and bound in Holland shade cloth, to retail at 25c., is the best value in a dictionary that has ever been offered. 567 pages; 3¾ x 5¼ x 1 in., 25c.

OGILVIE'S (formerly Hills) VEST POCKET BOOKS

When we purchased this series of handy reference books from the Hill Co. it consisted of nine books. We have, since then, added twenty titles to the series, and now offer, as follows, the most complete line published:

Conklin's Don'ts for Speakers and Writers and 3,500 Words Often Mispronounced.
Conklin's Who Wrote That! (Prose Selections.)
Conklin's Who Wrote That! (Poetic Selections.)
Conklin's Who Said That! (Famous Sayings.)
Conklin's The World's Best Proverbs and Epigrams.
Conklin's 50,000 Word Speller and Letter Writer's Manual.
Conklin's Writing Desk Book.
Conklin's Civil and Business Law Book.
Conklin's The Way to Think and How to Remember.
Conklin's Familiar Quotations.
Conklin's 500 Ways to Make Money.
Conklin's Synonyms and Antonyms.
Conklin's Rapid Commercial Calculator.
Conklin's Argument Settler.
Conklin's Shaksperean Manual. (Pub. March 1, 1907.)
Russell's Faulty Diction, or Errors in English and How to Correct Them.
Hill's Bridge Whist and How to Play It.
Hill's Vest Pocket Hoyle.
Hill's Rules of Order.
Ogilvie's Concise Atlas and Gazetteer.
The Jefferson Bible.

DICTIONARIES AND LANGUAGE BOOKS

Hill's Vest Pocket Webster-Dictionary.
Hill's German-English and English-Ger. Dictionary.
Hill's French-English and English-French Dictionary.
Hill's Spanish-English and English-Span. Dictionary.
Hill's Latin-English and Eng.-Latin Dictionary.
Hill's Italian-English and English-Italian Dictionary.
Thimm's French Self Taught.
Thimm's German Self Taught.

OGILVIE'S TEACHERS' BIBLES—22 Styles

in minion and bourgeois types. Text Bibles and Bibles with helps and references in 16mo and 8vo sizes.

India Paper Edition, Red Letter Edition, Regular Editions, Sunday-School Scholars' Bibles

Nearly five years ago we were invited to become associated with those Bible publishers who are governed by an agreement to maintain high prices. We refused to do so. The wisdom of our refusal, and its importance to booksellers, becomes apparent when at this time we are able to say that our Bible business is entirely satisfactory, and Bibles of equal quality to ours cannot be purchased elsewhere at prices less than from 25 to 50 per cent. more than we ask for them. **JUST THINK THIS OVER.**

Any of our books can be purchased of us direct or of your jobber if more convenient to you.

Don't pay Dictionary Trust or Bible Combination prices for Dictionaries or Bibles. Buy our books and make more money.

GEO. W. OGILVIE and GEO. W. OGILVIE & CO.

General Representatives
WM. M. STITT, JR., & CO., 5 and 7 E. 16th St., N. Y.

167-169 Randolph St., CHICAGO

Chestnuts Open When Frost Comes

HAVE you seen the ad. of G. & C. Merriam Co. headed "The Publisher's Claims Sustained?" No? Well they are running one with that heading—containing a so-called endorsement for their dictionary from some judges of the Court of Claims.

Their ad. is not a violation of the decree against the Merriam Co. You understand that the U. S. Circuit Court found that they have not the exclusive right to the name "Webster" in the title of dictionaries. Their ad. at this time is apparently more of an attempt to throw dust in people's eyes as to this recent decision of the U. S. Circuit Court against them than anything else, and I should call it merely a prevarication.

The personnel of the judges of the Court of Claims is not, and has not been for years, what it was when they secured the endorsement which they now publish. I have taken pains to look this matter up, and I find that the Court has not been so made up since May 5th, 1902. It was made up of the five judges they give the names of from January, 1897, to May, 1902, so that sometime during those five years their endorsement was procured.

Judge Howry was appointed January 28th, 1897, and he, together with Judges Nott, Weldon, Davis and Peelle, constituted the Court until Davis' death May 5th, 1902.

In the first place the use of the language "The publisher's claims sustained" and "Court of Claims" is evidently intended to convey the impression that that Court deals with the claims of various people, that is, with the pretensions which they make relating to what they have to sell, whereas it is well known that the Court of Claims is one **whose jurisdiction covers claims arising from contracts with the U. S. Gov't, French spoliation claims, etc., etc., and it has nothing to do with Merriam's "claims" or their dictionaries.**

The ad. must have been written at least five, and possibly ten, years ago because the endorsement may have been obtained just after Judge Howry was appointed in January, 1897. In fact the language of the ad. would imply that it was written soon after the International was published, because it speaks about the dictionary "as it now stands, having been thoroughly re-edited in every detail," whereas it has not been "thoroughly re-edited" since 1890.

The ad. is a pitiful attempt, when they are defeated by the Court's decision in this year of our Lord, 1907, to convey an impression by juggling with words, that *some* court has sustained their "claims," whereas the language of the endorsement simply says that what the Merriams saw fit to say in praise of their dictionary was, for some reason or other, years ago accepted by these judges as a statement of the dictionary's merit.

I am not quite certain, but it is my impression that not one of the men whose names are signed to this endorsement is now living, or at least, if he is, **he is not now one of the Judges of the Court of Claims.**

I could, I presume, get the endorsement of the judges of the Municipal Court of Kalamazoo, (if there is such a court,) and publish it with the heading, "All the Court's judges declare Ogilvie's Webster's Dictionary to be infinitely better than any other dictionary." That would be the same sort of "brag" which the ad. in question is. It would be exceedingly cheap advertising, but no less so than the Merriams' ad.

I think that the Merriam Co. ad. gives me the best chance in the world to make the Merriams a laughing stock, if I saw fit, but I don't. I'm too sorry for them.

Which is better, the judicial opinion and injunction of A LIVE JUDGE IN 1907, (Hon. LeBaron B. Colt,) of the United States Circuit Court, or the perfunctory "puff" of five judges now dead, given ten years or so ago, and furnished under circumstances and for reasons which are not disclosed?

By the way, would any judge, trained to care and accuracy of expression, himself write that a book was "the *source* of constant reference?" Yet that language is contained in the endorsement of the Court of Claims judges.

The "puff" bears internal evidence of having been prepared in the summer in Arizona, or the engine room of a boiler factory—where the air is always hot—by interested parties and then signed with little consideration.

It must be apparent why this ad. is headed "Chestnuts Open When Frost Comes." The frost was the opinion and decree of the United States Circuit Court against G. & C. Merriam Co. The "chestnut" endorsements follow as a natural result.

DON'T BE DECEIVED—GET OGILVIE WEBSTERS

GEORGE W. OGILVIE, Publisher

General Representative
WM. M. STITT, JR. & CO., 5-7 E. 16th St., N. Y.

167-169 Randolph St., Chicago

"Langford of the Three Bars"

The Story of a Fighter of the Right Sort, with pictures in color by N. C. Wyeth

Ready April 13

A. C. McCLURG & CO.
Publishers